F.A.I. RTE.	SECTION	COUNTY	TOTAL SHEETS	SHEET NO.
94	•	COOK	36	9
STA. 1200+00.00	TO STA. 1330+00.00			
FED. ROAD DIST. NO.	ILLINOIS	FED. AID PROJECT		

• (1516.1, 1717 & 1818) I-2

62931

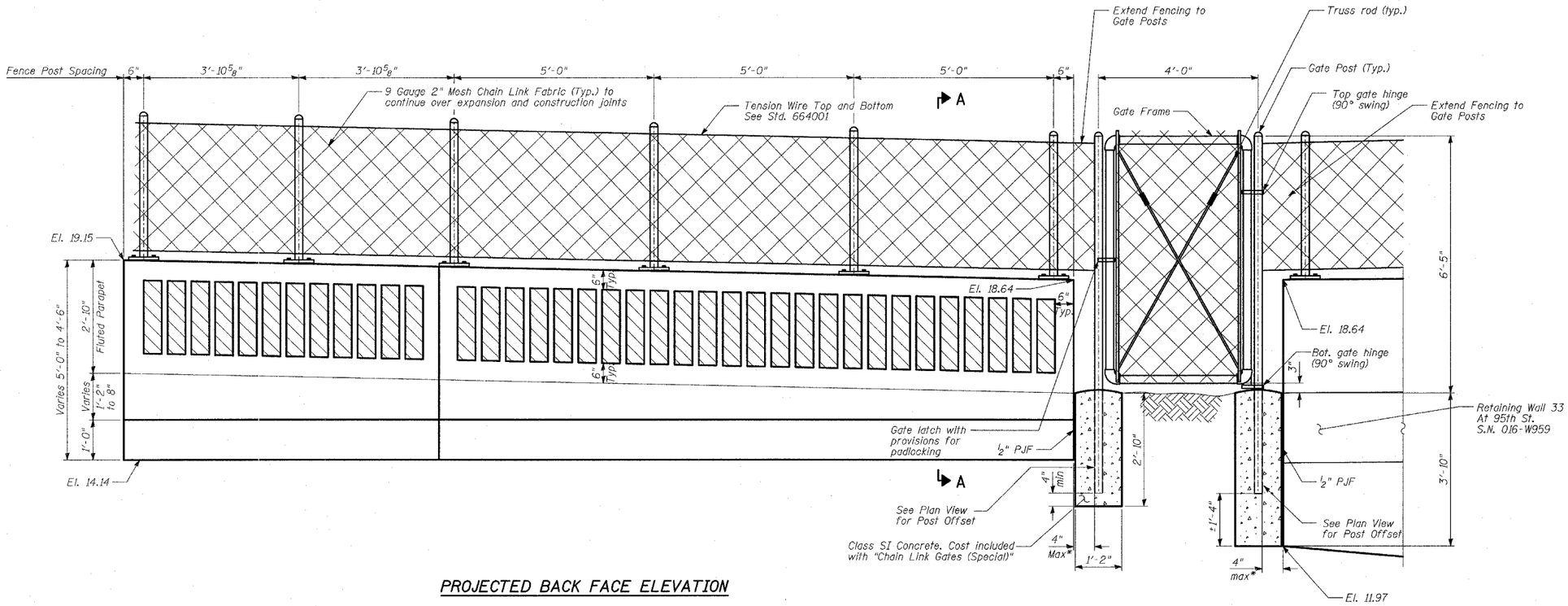

PROJECTED BACK FACE ELEVATION

CHAIN LINK GATES (SPECIAL)

BILL OF MATERIAL

WALL	ITEM	UNIT	TOTAL
33	Chain Link Gates (Special)	EACH	1

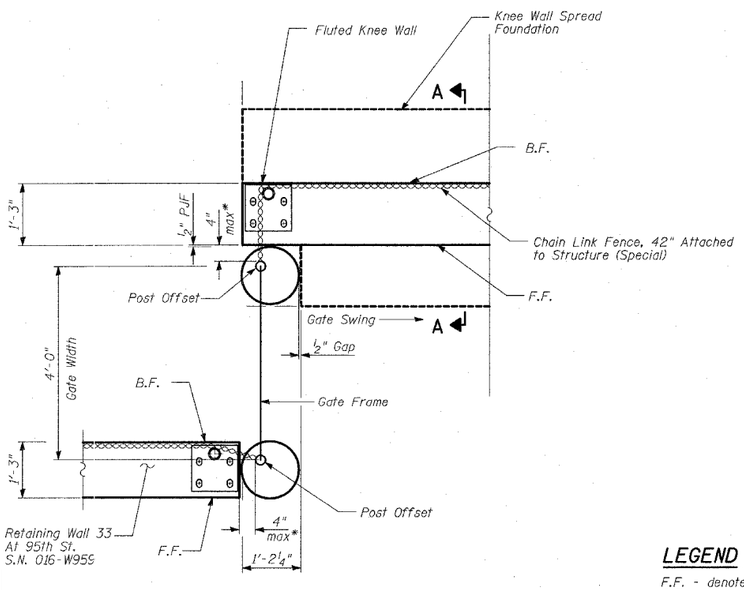

PLAN VIEW

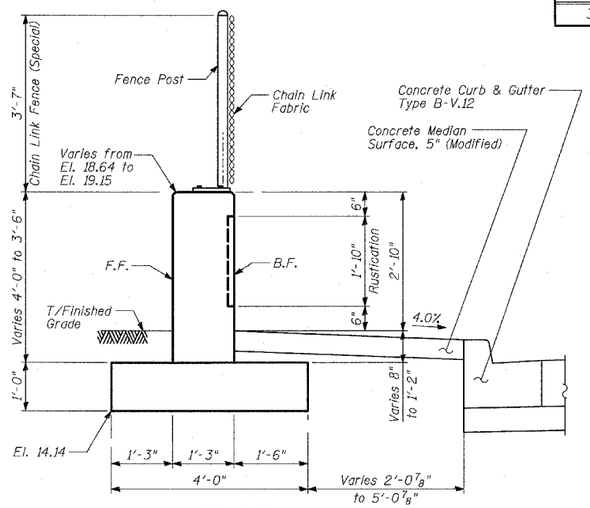

SECTION A-A

Sta. 1205+11.69 to Sta. 1205+33.15

LEGEND

F.F. - denotes Front Face
B.F. - denotes Back Face
* - Refer to Standard 664001-01

TY·LIN INTERNATIONAL

REVISIONS	
NAME	DATE

ILLINOIS DEPARTMENT OF TRANSPORTATION

F.A.I. 94 (DAN RYAN EXPRESSWAY)
RETAINING WALL ALONG LAFAYETTE AVE.
AT 95TH ST.
WALL 33 - CHAIN LINK GATES (SPECIAL)

SCALE: N.T.S
DATE: APRIL 15, 2005

DESIGNED BY: MI, DJR
DRAWN BY: DJR, BK
CHECKED BY: TD, MI

P:\02373\Road\C17J\rtf7JDRsht043a_w959.dgn
04/14/2005 11:08:39 AM