

PART OF THE N.W. 1/4 OF SECTION 33 AND THE S.W. 1/4 OF SECTION 28, T2S, R8W, OF THE 3RD PM, ST. CLAIR COUNTY, ILLINOIS

COORDINATES SHOWN HEREON ARE BASED ON SURVEY CONTROL DATA AS PROVIDED BY THE ILLINOIS DEPARTMENT OF TRANSPORTATION.

| STATION | OFFSET | NORTH | EAST |
|------------|-----------|-------------|-------------|
| 23+693.071 | 6.265 RT | 183999.5325 | 715067.1374 |
| 23+530.492 | 0.000 RT | 183837.0324 | 715061.1319 |
| 23+512.023 | 16.766 RT | 183818.5958 | 715077.9343 |
| 23+528.719 | 18.288 LT | 183835.2232 | 715042.8477 |
| 23+551.507 | 13.906 RT | 183858.0693 | 715075.0039 |
| 23+564.520 | 12.193 RT | 183871.0800 | 715073.2705 |
| 23+606.592 | 15.241 RT | 183913.1562 | 715076.2514 |
| 23+606.633 | 12.193 RT | 183913.1924 | 715073.2033 |
| 23+614.212 | 15.241 RT | 183920.7762 | 715076.2392 |
| 23+670.609 | 15.241 RT | 183977.1731 | 715076.1492 |
| 23+761.946 | 22.861 RT | 184068.5227 | 715083.6234 |

BEARINGS SHOWN HEREON ARE BASED ON SURVEY CONTROL DATA AS PROVIDED BY THE ILLINOIS DEPARTMENT OF TRANSPORTATION.



LEGEND

SECTION CORNER:

QUARTER SECTION CORNER:

EXISTING CENTERLINE:

EXISTING RIGHT OF WAY LINE:

EXISTING EASEMENT LINE:

PROPOSED CENTERLINE:

PROPOSED RIGHT OF WAY LINE:

PROPOSED TEMPORARY EASEMENT LINE:

PROPOSED PERMANENT EASEMENT LINE:

SECTION LINE:

QUARTER SECTION LINE:

QUARTER QUARTER SECTION LINE:

PROPERTY (EED) LINE:

APPARENT PROPERTY LINE:

MEASURED DIMENSION:

COMPUTED DIMENSION:

ENGLISH EQUIVALENT TO METRIC DIM.:

RECORDED DIMENSION:

FOUND IRON PIPE OR IRON ROD:

SET 5/8 INCH IRON ROD:

PERMANENT SURVEY MONUMENT, I.D.O.T. STD. 2135 (TO BE SET BY OTHERS):

CUT CROSS FOUND OR SET:

SAME OWNERSHIP:

CLASSIFICATION OF BUILDINGS:

- C = COMMERCIAL
- R = RESIDENTIAL
- G = GARAGE
- S = SHED
- B = BARN
- MBH = MOBILE HOME
- APT = APARTMENT

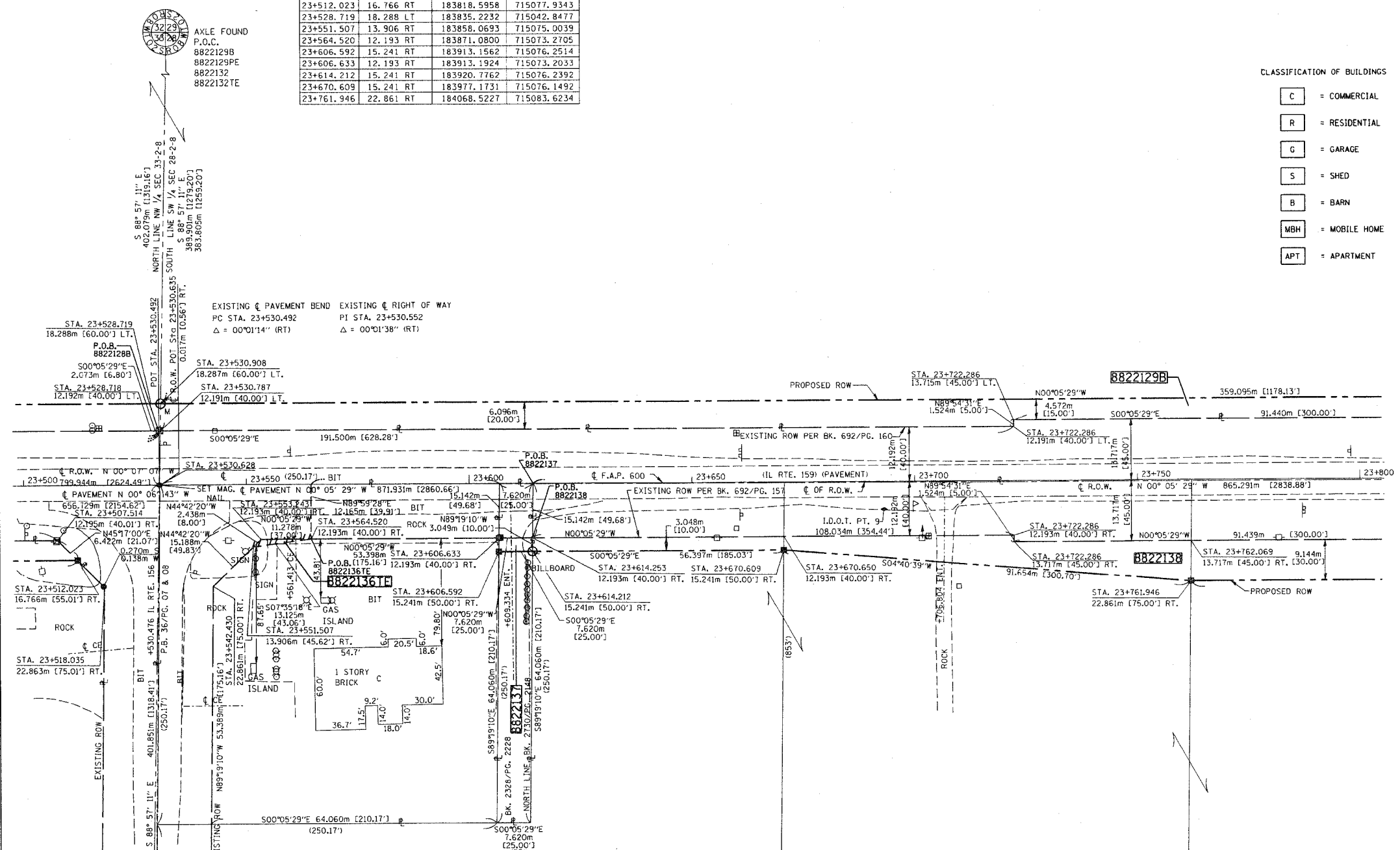

- STAKING OF PROPOSED RIGHT OF WAY. SET 5/8 INCH METAL ROD WITH DIVISION OF HIGHWAY SURVEY MARKER TO MONUMENT THE POSITION SHOWN, IDENTIFIED BY INSCRIPTION DATA AND SURVEYORS REGISTRATION NUMBER.
- M STAKING OF PROPOSED RIGHT OF WAY IN CULTIVATED AREAS. SET 5/8 INCH METAL ROD WITH DIVISION OF HIGHWAY SURVEY MARKER 20 INCHES BELOW GROUND SURFACE TO MONUMENT THE POSITION SHOWN, IDENTIFIED BY INSCRIPTION DATA AND SURVEYORS REGISTRATION NUMBER.

STATE OF ILLINOIS)
 COUNTY OF ST. CLAIR) SS

THIS IS TO CERTIFY THAT I, EDGAR M. BARNAL AN ILLINOIS PROFESSIONAL LAND SURVEYOR, HAS SURVEYED THE PLAT OF HIGHWAYS SHOWN HEREON IN SECTION 28 & 33, TOWNSHIP 2 SOUTH, RANGE 8 WEST, OF THE THIRD PRINCIPAL MERIDIAN, ST. CLAIR COUNTY, THAT THE SURVEY IS TRUE AND COMPLETE AS SHOWN TO THE BEST OF MY KNOWLEDGE AND BELIEF, THAT THE PLAT CORRECTLY REPRESENTS SAID SURVEY, THAT ALL MONUMENTS FOUND AND ESTABLISHED ARE OF PERMANENT QUALITY AND OCCUPY THE POSITIONS SHOWN THEREON AND THAT THE MONUMENTS ARE SUFFICIENT TO ENABLE THE SURVEY TO BE RE-TRACED, MADE FOR THE DEPARTMENT OF TRANSPORTATION, STATE OF ILLINOIS.

DATED 9/16/2004

Edgar M. Barnal
 EDGAR M. BARNAL, PLS #2750

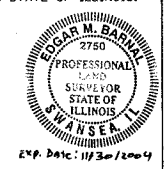

RIGHT OF WAY ESTABLISHED FOR ILLINOIS ROUTE 159 USING INFORMATION SUPPLIED BY THE ILLINOIS DEPARTMENT OF TRANSPORTATION AND PLAT BOOK 28 ON PAGE 9 & 10

THOUVENOT, WADE & MOERCHEN, INC.
 4940 OLD COLLINSVILLE ROAD
 SHAWNEE, ILLINOIS 62226
 (618) 624-4488

| PARCEL NO. | OWNER | TOTAL HOLDING | R.O.W. REQUIRED | PREVIOUSLY DEDICATED | REMAINDER | EASEMENTS | | EASEMENT PURPOSE | PERMANENT TAX NUMBER | PROPERTY ACQUIRED BY |
|------------|--|-----------------------------|---|------------------------|-----------------------------|-----------------------|-----------------------|----------------------|--|----------------------|
| | | | | | | TEMP | PERM | | | |
| 8822129 | EDWARD J. PARKER, AS TRUSTEE OF EDWARD J. PARKER DECLARATION OF TRUST (1/2 INTEREST) ELEANOR H. PARKER, AS TRUSTEE OF ELEANOR H. PARKER DECLARATION OF TRUST (1/2 INTEREST) TITLE REPORT NO. SC-2051 | 166,8393 AC 7,267,519 SF | A = 0.1475 AC 6,426 SF B = 1.3575 AC 59,131 SF | | 165,3343 AC 7,201,962 SF | 0.0555 AC 2,416 SF | 0.0344 AC 1,500 SF | GRADING AND DRAINAGE | 17-28-300-002 17-33-100-015 17-33-100-008 17-33-100-017 | BK. 3967 PG. 1586 |
| 8822136 | 1/2 INTEREST TO LESTER GREGSON AND OLIVIA GREGSON (1/4 REMAINDER INTEREST TO THE ESTATE OF ROBERT L. GREGSON, DECEASED, 1/4 REMAINDER TO VIRGIL L. GREGSON AND BERNADETTE M. GREGSON, TRUSTEES OF THE V. G. & B.M. GREGSON TRUST) 1/2 INTEREST TO LEE GREGSON AND AURELIA GREGSON (1/4 REMAINDER INTEREST TO JANIT CROSS, 1/8 REMAINDER INTEREST TO THE ESTATE OF ROBERT L. GREGSON, 1/8 REMAINDER TO VIRGIL L. GREGSON AND BERNADETTE M. GREGSON, TRUSTEES OF THE V. G. AND B. M. GREGSON TRUST TITLE REPORT NO. SC-2032 | 1.4366 AC 62,580 SF | | | | | | GRADING | 17-28-300-006 | BK. 3937 PG. 1812 |
| 8822137 | VIRGIL L. GREGSON AND BERNADETTE M. GREGSON, AS TRUSTEES OF THE V.G. & B.M. GREGSON TRUST, 1/2 INTEREST AND LEE GREGSON AND AURELIA GREGSON, AS JOINT TENANTS, AS TO A LIFE ESTATE WITH THE REMAINDER INTEREST TO VIRGIL L. GREGSON AND BERNADETTE M. GREGSON, AS TRUSTEES OF THE V.G. & B.M. GREGSON TRUST, 1/2 INTEREST TITLE REPORT NO. SC-3058 | 0.1436 AC 6,254 SF | 0.0285 AC 1,242 SF | 0.0228 AC 992 SF | 0.1151 AC 5,012 SF | | | | 17-28-300-006 | BK. 3954 PG. 444 |
| 8822138 | CHARLES J. HARBAUGH AND DEBRA A. HARBAUGH TITLE REPORT NO. SC-2031 | 190,7823 AC 8,310,477 SF | 3.1787 AC 138,465 SF | 2.0340 AC 88,600 SF | 187,6036 AC 8,172,012 SF | 0.0115 AC 500 SF | 0.0459 AC 2,000 SF | GRADING AND DRAINAGE | 17-28-300-009 17-28-300-010 17-28-400-005 | BK. 3867 PG. 2353 |

ILLINOIS DEPARTMENT OF TRANSPORTATION
PLAT OF HIGHWAYS
 FAP ROUTE 600 (IL 159)
 SECTION (45,46,51) RS-3
 ST. CLAIR COUNTY
 JOB NO. R-98-022-98

STATION 23+500 TO STATION 23+800

0 m 10 m 20 m 30 m
 SCALE 1:500

ILLINOIS DEPARTMENT OF TRANSPORTATION
 DIVISION OF HIGHWAYS/DISTRICT 8
 1102 EASTPORT PLAZA DRIVE
 COLLINSVILLE, ILLINOIS 62234-6198

SHEET 1 OF 90 IS A COVER SHEET