

PART OF THE S.W. 1/4 OF SECTION 16, T2S, R8W, OF THE 3RD PM, ST. CLAIR COUNTY, ILLINOIS

COORDINATES SHOWN HEREON ARE BASED ON SURVEY CONTROL DATA AS PROVIDED BY THE ILLINOIS DEPARTMENT OF TRANSPORTATION.

STATION	OFFSET	NORTH	EAST
27+287.605	5.355 LT	187594.1508	715063.3957
27+341.715	0	187448.2363	715068.9953
27+114.523	18.263 RT	187420.9639	715086.2289
27+175.453	18.263 RT	187481.8935	715086.5049
27+175.603	12.217 LT	187482.1809	715056.0258
27+183.073	18.263 RT	187489.5135	715086.5394
27+183.096	13.691 RT	187489.5566	715081.9676
27+225.000	18.313 LT	187531.6059	715050.1536
27+313.793	18.314 LT	187620.3974	715050.5558
27+329.057	18.314 LT	187635.6613	715050.6250
27+362.257	18.317 LT	187668.8676	715050.7754
27+362.268	13.687 RT	187668.7226	715082.7791

BEARINGS SHOWN HEREON ARE BASED ON SURVEY CONTROL DATA AS PROVIDED BY THE ILLINOIS DEPARTMENT OF TRANSPORTATION.



LEGEND

- CLASSIFICATION OF BUILDINGS
- C = COMMERCIAL
 - R = RESIDENTIAL
 - G = GARAGE
 - S = SHED
 - B = BARN
 - MBH = MOBILE HOME
 - APT = APARTMENT
- SECTION CORNER
- QUARTER SECTION CORNER
- EXISTING CENTERLINE
 - EXISTING RIGHT OF WAY LINE
 - EXISTING EASEMENT LINE
 - PROPOSED CENTERLINE
 - PROPOSED RIGHT OF WAY LINE
 - PROPOSED TEMPORARY EASEMENT LINE
 - PROPOSED PERMANENT EASEMENT LINE
 - SECTION LINE
 - QUARTER SECTION LINE
 - QUARTER QUARTER SECTION LINE
 - PROPERTY IDEED LINE
 - APPARENT PROPERTY LINE
 - MEASURED DIMENSION
 - COMPUTED DIMENSION
 - ENGLISH EQUIVALENT TO METRIC DIM.
 - RECORDED DIMENSION
 - FOUND IRON PIPE OR IRON ROD
 - SET 5/8 INCH IRON ROD
 - PERMANENT SURVEY MONUMENT, I.D.O.T. STD. 2135
 - (TO BE SET BY OTHERS)
 - CUT CROSS FOUND OR SET
- STAKING OF PROPOSED RIGHT OF WAY. SET 5/8 INCH METAL ROD WITH DIVISION OF HIGHWAY SURVEY MARKER TO MONUMENT THE POSITION SHOWN, IDENTIFIED BY INSCRIPTION DATA AND SURVEYORS REGISTRATION NUMBER.
- STAKING OF PROPOSED RIGHT OF WAY IN CULTIVATED AREAS. SET 5/8 INCH METAL ROD WITH DIVISION OF HIGHWAY SURVEY MARKER 20 INCHES BELOW GROUND SURFACE TO MONUMENT THE POSITION SHOWN, IDENTIFIED BY INSCRIPTION DATA AND SURVEYORS REGISTRATION NUMBER.

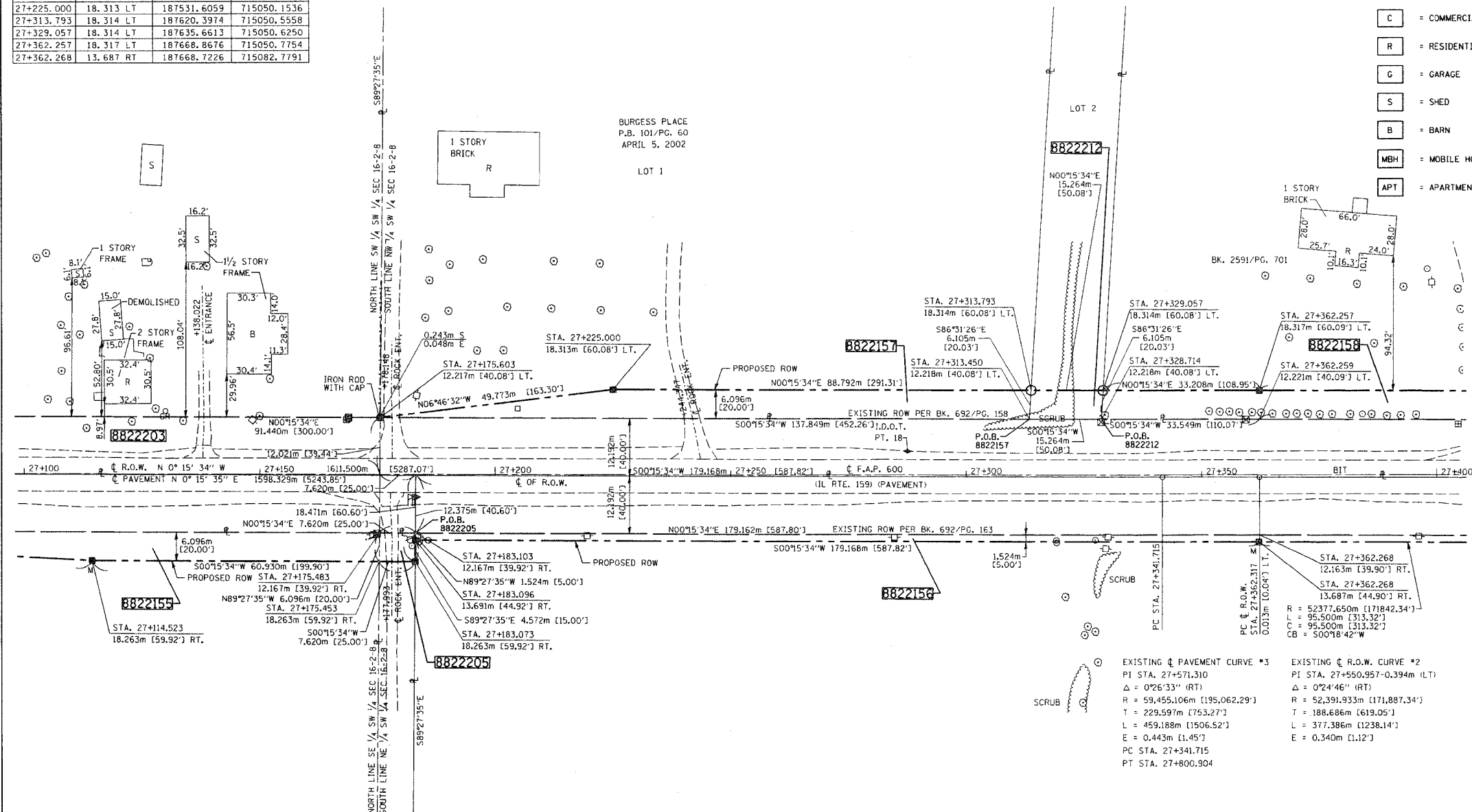

STATE OF ILLINOIS)
 COUNTY OF ST. CLAIR) SS

THIS IS TO CERTIFY THAT I, EDGAR M. BARNAL AN ILLINOIS PROFESSIONAL LAND SURVEYOR, HAS SURVEYED THE PLAT OF HIGHWAYS SHOWN HEREON IN SECTION 16, TOWNSHIP 2 SOUTH, RANGE 8 WEST, OF THE THIRD PRINCIPAL MERIDIAN, ST. CLAIR COUNTY, THAT THE SURVEY IS TRUE AND COMPLETE AS SHOWN TO THE BEST OF MY KNOWLEDGE AND BELIEF, THAT THE PLAT CORRECTLY REPRESENTS SAID SURVEY, THAT ALL MONUMENTS FOUND AND ESTABLISHED ARE OF PERMANENT QUALITY AND OCCUPY THE POSITIONS SHOWN THEREON AND THAT THE MONUMENTS ARE SUFFICIENT TO ENABLE THE SURVEY, STATE OF ILLINOIS.

DATED 9/15/2004

Edgar M. Barnal
 EDGAR M. BARNAL, PLS #2750

ILLINOIS PROFESSIONAL LAND SURVEYOR STATE OF ILLINOIS

Exp. Date: 11/30/2004

RIGHT OF WAY ESTABLISHED FOR ILLINOIS ROUTE 159 USING INFORMATION SUPPLIED BY THE ILLINOIS DEPARTMENT OF TRANSPORTATION AND PLAT BOOK 28 ON PAGE 9 & 10

THOUVENOT, WADE & MOERCHEN, INC.
 4940 OLD COLLINSVILLE ROAD
 SWANSEA, ILLINOIS 62226
 (618) 624-4488

ILLINOIS DEPARTMENT OF TRANSPORTATION

PLAT OF HIGHWAYS

FAP ROUTE 600 (IL 159)
 SECTION (45,46,51) RS-3
 ST. CLAIR COUNTY
 JOB NO. R-98-022-98

STATION 27+100 TO STATION 27+400

0 m 10 m 20 m 30 m
 SCALE 1:500 SHEET 20 OF 90

ILLINOIS DEPARTMENT OF TRANSPORTATION
 DIVISION OF HIGHWAYS/DISTRICT 8
 1102 EASTPORT PLAZA DRIVE
 COLLINSVILLE, ILLINOIS 62234-6198

SHEET 1 OF 90 IS A COVER SHEET

PARCEL NO.	OWNER	TOTAL HOLDING	R.O.W. REQUIRED	PREVIOUSLY DEDICATED	REMAINDER	EASEMENTS		EASEMENT PURPOSE	PERMANENT TAX NUMBER	PROPERTY ACQUIRED BY
						TEMP	PERM			
8822155	LEO J. CORTNER AND EUGENIA C. CORTNER TITLE REPORT NO. SC-2064	34,5606 AC 1,505,462 SF	0.3733 AC 16,262 SF		34,1873 AC 1,489,200 SF				17-16-300-005	BK. 3867 PG. 2326
8822156	LEO I. SCHILLING, TRUSTEE OF THE LEO I. SCHILLING DECLARATION OF TRUST ROSE MARIE SCHILLING, TRUSTEE OF THE ROSE MARIE SCHILLING DECLARATION OF TRUST TITLE REPORT NO. SC-2065	178,6346 AC 7,781,321 SF	1.5040 AC 65,513 SF	1.2514 AC 54,512 SF	177,1306 AC 7,715,808 SF				17-16-300-004	BK. 3944 PG. 1307
8822157	JIM H. BURGESS, SR. AND SARAH A. BURGESS TITLE REPORT NO. SC-2069	4.0252 AC 175,336 SF	0.1707 AC 7,436 SF		3.8545 AC 167,900 SF				17-16-300-009	BK. 3918 PG. 663
8822158	LARRY J. GALLE, SR. AND GERALDINE M. GALLE TITLE REPORT NO. SC-2070	6.0346 AC 262,866 SF	0.2525 AC 11,000 SF		5.7821 AC 251,866 SF				17-16-300-007	BK. 3813 PG. 1300
8822203	RONALD CLARENCE WITTENAUER AND CHERYL ANNE WITTENAUER, AS CO-SUCCESSOR TRUSTEES OF THE PEARL V. WITTENAUER REVOCABLE TRUST AGREEMENT TITLE REPORT NO. SC-2066	40.0475 AC 1,744,468 SF	1.3659 AC 59,498 SF	1.2325 AC 53,690 SF	38.6816 AC 1,684,970 SF				17-16-300-002 17-21-100-001	BK. 3944 PG. 1336
8822205	JENNIFER ROSE CORTNER TITLE REPORT NO. SC-3939.0	4.9908 AC 217,400 SF	0.0115 AC 500 SF		4.9793 AC 216,900 SF				17-16-300-010	BK. 3902 PG. 1578
8822212	JAMES E. SCHUHARDT AND CYNTHIA A. SCHUHARDT TITLE REPORT NO. SC-4488.0	3.3452 AC 145,716 SF	0.0230 AC 1,002 SF		3.3222 AC 144,714 SF				17-16-300-009	BK. 3937 PG. 1800

DATE: 9/15/2004
 DRAWN: [Name]
 CHECKED: [Name]
 REF: [Name]
 REF: [Name]

PLOT DATE: 11/30/2004