

PART OF THE N.W. 1/4 OF SECTION 16, T2S, R8W, OF THE 3RD PM, ST. CLAIR COUNTY, ILLINOIS

COORDINATES SHOWN HEREON ARE BASED ON SURVEY CONTROL DATA AS PROVIDED BY THE ILLINOIS DEPARTMENT OF TRANSPORTATION.

| COORDINATE TABLE | | | |
|------------------|-----------|-------------|-------------|
| STATION | OFFSET | NORTH | EAST |
| 28+087.923 | 0 | 188394.4054 | 715076.3669 |
| 28+117.664 | 5.430 LT | 188424.1154 | 715071.0222 |
| 28+233.647 | 6.700 RT | 188540.1183 | 715078.1527 |
| 27+996.990 | 13.818 LT | 188303.6483 | 715061.4360 |
| 28+042.710 | 13.841 LT | 188349.3652 | 715061.9724 |
| 28+089.417 | 18.139 RT | 188395.6937 | 715094.5222 |
| 28+089.434 | 19.961 LT | 188396.1414 | 715056.4248 |
| 28+193.108 | 18.197 RT | 188500.5348 | 715092.3284 |
| 28+292.592 | 19.823 LT | 188596.3334 | 715045.9568 |
| 28+293.148 | 24.394 LT | 188596.3424 | 715041.3526 |
| 28+297.154 | 18.282 RT | 188605.3700 | 715083.2539 |

BEARINGS SHOWN HEREON ARE BASED ON SURVEY CONTROL DATA AS PROVIDED BY THE ILLINOIS DEPARTMENT OF TRANSPORTATION.



LEGEND

CLASSIFICATION OF BUILDINGS

- C = COMMERCIAL
- R = RESIDENTIAL
- G = GARAGE
- S = SHED
- B = BARN
- MBH = MOBILE HOME
- APT = APARTMENT

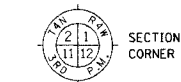

SECTION CORNER

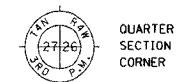

QUARTER SECTION CORNER

- EXISTING CENTERLINE
- EXISTING RIGHT OF WAY LINE
- EXISTING EASEMENT LINE
- PROPOSED CENTERLINE
- PROPOSED RIGHT OF WAY LINE
- PROPOSED TEMPORARY EASEMENT LINE
- PROPOSED PERMANENT EASEMENT LINE
- SECTION LINE
- QUARTER SECTION LINE
- QUARTER QUARTER SECTION LINE
- PROPERTY (DEED) LINE
- APPARENT PROPERTY LINE
- MEASURED DIMENSION
- COMPUTED DIMENSION
- ENGLISH EQUIVALENT TO METRIC DIM.
- RECORDED DIMENSION
- FOUND IRON PIPE OR IRON ROD
- SET 5/8 INCH IRON ROD
- PERMANENT SURVEY MONUMENT, I.D.O.T. STD. 2135 (TO BE SET BY OTHERS)
- CUT CROSS FOUND OR SET
- SAME OWNERSHIP

- STAKING OF PROPOSED RIGHT OF WAY. SET 5/8 INCH METAL ROD WITH DIVISION OF HIGHWAY SURVEY MARKER TO MONUMENT THE POSITION SHOWN, IDENTIFIED BY INSCRIPTION DATA AND SURVEYORS REGISTRATION NUMBER.
- M STAKING OF PROPOSED RIGHT OF WAY IN CULTIVATED AREAS. SET 5/8 INCH METAL ROD WITH DIVISION OF HIGHWAY SURVEY MARKER 20 INCHES BELOW GROUND SURFACE TO MONUMENT THE POSITION SHOWN, IDENTIFIED BY INSCRIPTION DATA AND SURVEYORS REGISTRATION NUMBER.

STATE OF ILLINOIS)
COUNTY OF ST. CLAIR)

THIS IS TO CERTIFY THAT I, EDGAR M. BARNAL AN ILLINOIS PROFESSIONAL LAND SURVEYOR, HAS SURVEYED THE PLAT OF HIGHWAYS SHOWN HEREON IN SECTION 16, TOWNSHIP 2 SOUTH, RANGE 8 WEST, OF THE THIRD PRINCIPAL MERIDIAN, ST. CLAIR COUNTY, THAT THE SURVEY IS TRUE AND COMPLETE AS SHOWN TO THE BEST OF MY KNOWLEDGE AND BELIEF, THAT THE PLAT CORRECTLY REPRESENTS SAID SURVEY, THAT ALL MONUMENTS FOUND AND ESTABLISHED ARE OF PERMANENT QUALITY AND OCCUPY THE POSITIONS SHOWN THEREON AND THAT THE MONUMENTS ARE SUFFICIENT TO ENABLE THE SURVEY TO BE RETRACED, MADE FOR THE DEPARTMENT OF TRANSPORTATION, STATE OF ILLINOIS.

DATED 9/16/2004

Edgar M. Barnal
EDGAR M. BARNAL, PLS #2750



RIGHT OF WAY ESTABLISHED FOR ILLINOIS ROUTE 159 USING INFORMATION SUPPLIED BY THE ILLINOIS DEPARTMENT OF TRANSPORTATION AND PLAT BOOK 28 ON PAGE 9 & 10

THOUVENOT, WADE & MOERCHEN, INC.
4948 OLD COLLINSVILLE ROAD
SWANSEA, ILLINOIS 62226
(618) 624-4488

ILLINOIS DEPARTMENT OF TRANSPORTATION
PLAT OF HIGHWAYS
FAP ROUTE 600 (IL 159)
SECTION (45,46,51) RS-3
ST. CLAIR COUNTY
JOB NO. R-98-022-98
STATION 28+000 TO STATION 28+300

SCALE 1:500 SHEET 23 OF 90
ILLINOIS DEPARTMENT OF TRANSPORTATION
DIVISION OF HIGHWAYS/DISTRICT 8
1102 EASTPORT PLAZA DRIVE
COLLINSVILLE, ILLINOIS 62234-6198

SHEET 1 OF 90 IS A COVER SHEET

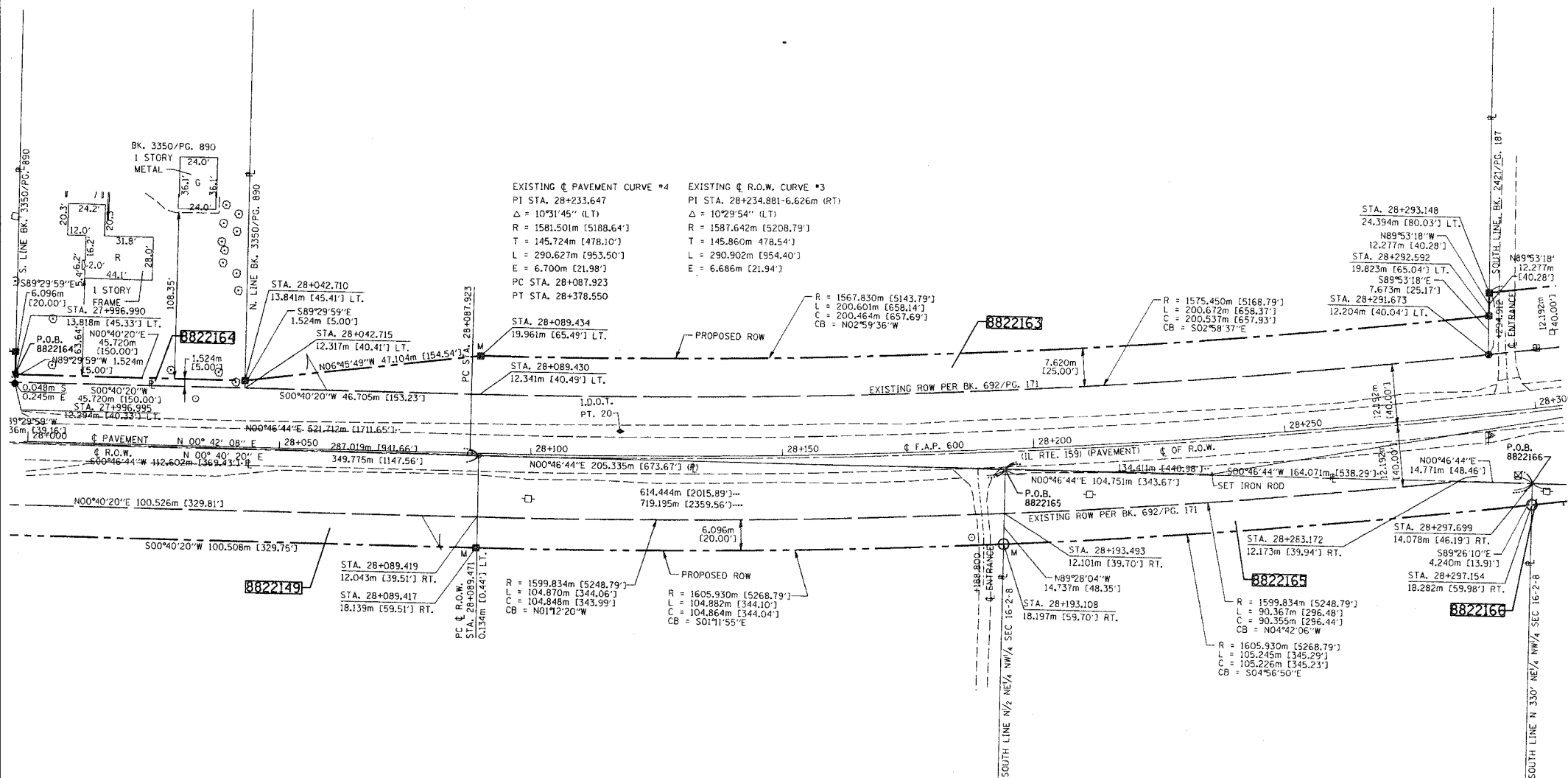

| PARCEL NO. | OWNER | TOTAL HOLDING | R.O.W. REQUIRED | PREVIOUSLY DEDICATED | REMAINDER | EASEMENTS | | EASEMENT PURPOSE | PERMANENT TAX NUMBER | PROPERTY ACQUIRED BY |
|------------|--|----------------------------|------------------------|------------------------|----------------------------|-----------|------|------------------|---|----------------------|
| | | | | | | TEMP | PERM | | | |
| 8822149 | FLOYD LOUIS STAHL AND RUTH VIOLA STAHL TITLE REPORT NO. SC-2073 | 61,0572 AC 2,659,654 SF | 1,5913 AC 69,317 SF | 1,2199 AC 53,139 SF | 59,4659 AC 2,590,337 SF | | | | 17-16-100-003 17-16-200-001 17-17-200-008 | |
| 8822163 | FLOYD LOUIS STAHL AND RUTH VIOLA STAHL TITLE REPORT NO. SC-2073 | 77,3081 AC 3,367,541 SF | 1,7075 AC 74,378 SF | 1,2646 AC 55,086 SF | 75,6006 AC 3,293,163 SF | | | | 17-16-100-013 | |
| 8822164 | VERN E. LUNSFORD AND DAVEY G. LUNSFORD TITLE REPORT NO. SC-2072 | 1,0000 AC 43,560 SF | 0,0172 AC 750 SF | | 0,9828 AC 42,810 SF | | | | 17-16-100-008 | BK. 3867 PG. 2365 |
| 8822165 | LARRY F. STAHL TITLE REPORT NO. SC-2078 | 10,4892 AC 456,911 SF | 0,2605 AC 11,349 SF | 0,1054 AC 4,593 SF | 10,2287 AC 445,562 SF | | | | 17-16-100-016 | BK. 3813 PG. 1293 |