

PART OF THE N.W. 1/4 AND THE N.E. 1/4 OF SECTION 09, T2S, R8W, OF THE 3RD PM, ST. CLAIR COUNTY, ILLINOIS

COORDINATES SHOWN HEREON ARE BASED ON SURVEY CONTROL DATA AS PROVIDED BY THE ILLINOIS DEPARTMENT OF TRANSPORTATION.

COORDINATE TABLE			
STATION	OFFSET	NORTH	EAST
29+919.913	6.342 RT	190110.9399	715469.8457
30+006.992	0	190198.5046	715467.8349
29+808.162	13.694 RT	189998.2922	715458.7142
29+892.306	13.701 RT	190082.3557	715473.9468
29+898.767	13.731 LT	190092.2454	715447.5575
29+904.327	12.178 RT	190094.6493	715473.9458
29+913.965	16.777 LT	190107.4287	715446.2429
30+007.193	16.759 LT	190198.6976	715451.0754
30+007.193	13.721 RT	190198.7123	715481.5555
30+022.126	13.711 LT	190213.6312	715454.1162

BEARINGS SHOWN HEREON ARE BASED ON SURVEY CONTROL DATA AS PROVIDED BY THE ILLINOIS DEPARTMENT OF TRANSPORTATION.



LEGEND

CLASSIFICATION OF BUILDINGS

- C = COMMERCIAL
- R = RESIDENTIAL
- G = GARAGE
- S = SHED
- B = BARN
- MBH = MOBILE HOME
- APT = APARTMENT

SECTION CORNER

QUARTER SECTION CORNER

EXISTING CENTERLINE

EXISTING RIGHT OF WAY LINE

EXISTING EASEMENT LINE

PROPOSED CENTERLINE

PROPOSED RIGHT OF WAY LINE

PROPOSED TEMPORARY EASEMENT LINE

PROPOSED PERMANENT EASEMENT LINE

SECTION LINE

QUARTER SECTION LINE

QUARTER QUARTER SECTION LINE

PROPERTY (DEED) LINE

APPARENT PROPERTY LINE

MEASURED DIMENSION

COMPUTED DIMENSION

ENGLISH EQUIVALENT TO METRIC DIM.

RECORDED DIMENSION

FOUND IRON PIPE OR IRON ROD

SET 5/8 INCH IRON ROD

PERMANENT SURVEY MONUMENT, I.D.O.T. STD. 2135 (TO BE SET BY OTHERS)

CUT CROSS FOUND OR SET

SAME OWNERSHIP

STAKING OF PROPOSED RIGHT OF WAY. SET 5/8 INCH METAL ROD WITH DIVISION OF HIGHWAY SURVEY MARKER TO MONUMENT THE POSITION SHOWN, IDENTIFIED BY INSCRIPTION DATA AND SURVEYORS REGISTRATION NUMBER.

STAKING OF PROPOSED RIGHT OF WAY IN CULTIVATED AREAS. SET 5/8 INCH METAL ROD WITH DIVISION OF HIGHWAY SURVEY MARKER 20 INCHES BELOW GROUND SURFACE TO MONUMENT THE POSITION SHOWN, IDENTIFIED BY INSCRIPTION DATA AND SURVEYORS REGISTRATION NUMBER.

EXISTING PAVEMENT CURVE #6  
 PI STA. 29+777.021  
 Δ = 30°58'51" (LT)  
 R = 872.510m [2862.56']  
 T = 241.811m [793.34']  
 L = 471.783m [1547.84']  
 E = 32.889m [107.90']  
 PC STA. 29+535.209  
 PT STA. 30+006.992

EXISTING R.O.W. CURVE #5  
 PI STA. 29+771.103-32.893 (RT)  
 Δ = 30°58'51" (LT)  
 R = 873.232m [2864.93']  
 T = 242.012m [794.00']  
 L = 472.173m [1549.12']  
 E = 32.916m [107.99']

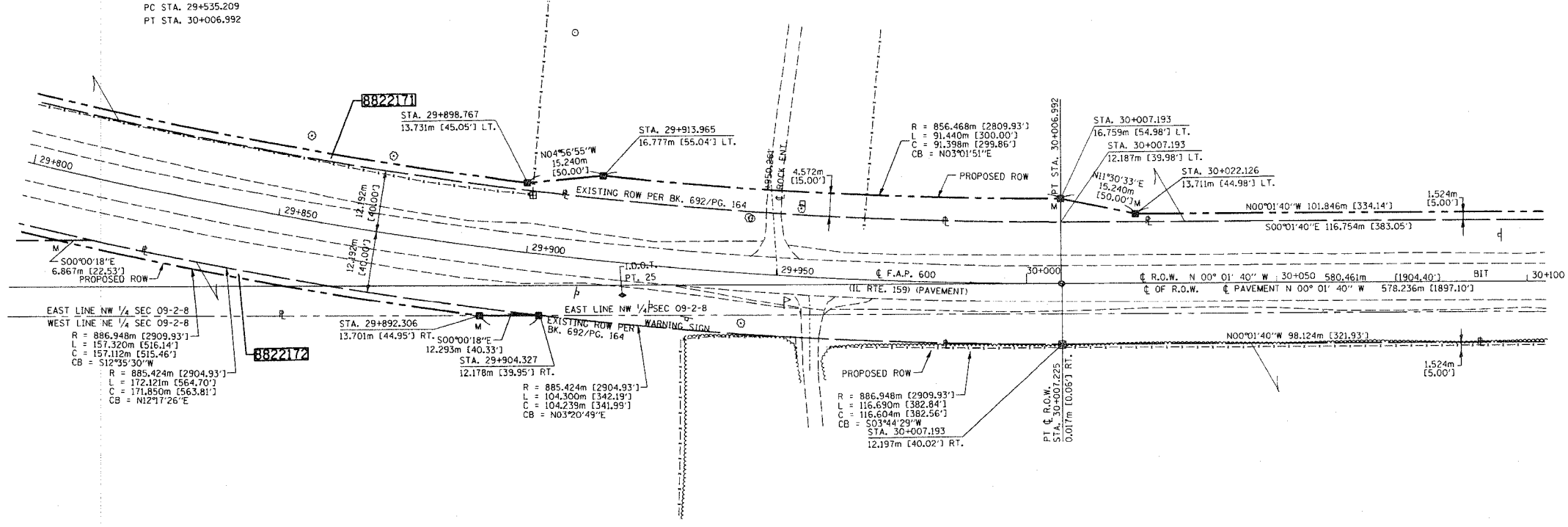

STATE OF ILLINOIS )  
 ) SS  
 COUNTY OF ST. CLAIR )

THIS IS TO CERTIFY THAT I, EDGAR M. BARNAL AN ILLINOIS PROFESSIONAL LAND SURVEYOR, HAS SURVEYED THE PLAT OF HIGHWAYS SHOWN HEREON IN SECTION 9, TOWNSHIP 2 SOUTH, RANGE 8 WEST, OF THE THIRD PRINCIPAL MERIDIAN, ST. CLAIR COUNTY, THAT THE SURVEY IS TRUE AND COMPLETE AS SHOWN TO THE BEST OF MY KNOWLEDGE AND BELIEF, THAT THE PLAT CORRECTLY REPRESENTS SAID SURVEY, THAT ALL MONUMENTS FOUND AND ESTABLISHED ARE OF PERMANENT QUALITY AND OCCUPY THE POSITIONS SHOWN THEREON AND THAT THE MONUMENTS ARE SUFFICIENT TO ENABLE THE SURVEY TO BE RETRACED, MADE FOR THE DEPARTMENT OF TRANSPORTATION, STATE OF ILLINOIS.

DATED 9/15/2004

Edgar M. Barnal  
 EDGAR M. BARNAL, PLS #2750



Exp. Date: 11/30/2004

RIGHT OF WAY ESTABLISHED FOR ILLINOIS ROUTE 159 USING INFORMATION SUPPLIED BY THE ILLINOIS DEPARTMENT OF TRANSPORTATION AND PLAT BOOK 28 ON PAGE 9 & 10

THOUVENOT, WADE & MOERCHEN, INC.  
 4948 OLD COLLINSVILLE ROAD  
 SWANSEA, ILLINOIS 62226  
 (618) 624-4488

ILLINOIS DEPARTMENT OF TRANSPORTATION  
 PLAT OF HIGHWAYS  
 FAP ROUTE 600 (IL 159)  
 SECTION (45,46,51) RS-3  
 ST. CLAIR COUNTY  
 JOB NO. R-98-022-98  
 STATION 29+800 TO STATION 30+100  
 SCALE 1:500 SHEET 29 OF 90  
 ILLINOIS DEPARTMENT OF TRANSPORTATION  
 DIVISION OF HIGHWAYS/DISTRICT 8  
 1102 EASTPORT PLAZA DRIVE  
 COLLINSVILLE, ILLINOIS 62234-6198  
 SHEET 1 OF 90 IS A COVER SHEET

PARCEL NO.	OWNER	TOTAL HOLDING	R.O.W. REQUIRED	PREVIOUSLY DEDICATED	REMAINDER	EASEMENTS		EASEMENT PURPOSE	PERMANENT TAX NUMBER	PROPERTY ACQUIRED BY
						TEMP	PERM			
8822171	FLOYD G. FORCADE, TRUSTEE, FLOYD G. FORCADE DECLARATION OF TRUST (1/2 INTEREST) LOUISE C. FORCADE, TRUSTEE, LOUISE C. FORCADE DECLARATION OF TRUST (1/2 INTEREST) TITLE REPORT NO. SC-2087	115.0278 AC 5,010,613 SF	0.2343 AC 10,206 SF		114.7935 AC 5,000,407 SF				17-09-100-002 17-09-100-007 17-09-100-008	BK. 3944 PG. 1301
8822172	FLOYD G. FORCADE, TRUSTEE, FLOYD G. FORCADE DECLARATION OF TRUST (1/2 INTEREST) LOUISE C. FORCADE, TRUSTEE, LOUISE C. FORCADE DECLARATION OF TRUST (1/2 INTEREST) TITLE REPORT NO. SC-2087	0.4789 AC 20,859 SF	0.0620 AC 2,700 SF	0.0450 AC 1,962 SF	0.4169 AC 18,159 SF				17-09-100-002 17-09-100-007 17-09-100-008	BK. 3944 PG. 1304

DATE-TIME  
 DATE-TIME  
 DATE-TIME  
 DATE-TIME  
 DATE-TIME

PLAT DATE: DATE-TIME