

PART OF THE W 1/2 OF THE SE 1/4 OF SECTION 15, TOWNSHIP 39 NORTH, RANGE 11 EAST OF THE THIRD PRINCIPAL MERIDIAN, IN DU PAGE COUNTY, ILLINOIS.

LEGEND

- SECTION CORNER
- QUARTER SECTION CORNER
- SECTION LINE
- QUARTER SECTION LINE
- PLATTED LOT LINE
- PROPERTY (DEED) LINE
- APPARENT PROPERTY LINE
- CENTERLINE
- EXISTING RIGHT OF WAY LINE
- PROPOSED RIGHT OF WAY LINE
- PROPOSED EASEMENT
- MEASURED DIMENSION
- COMPUTED DIMENSION
- RECORD DATA
- EXISTING BUILDING

129.32'
129.32'(COMP.)
()

30 15 0 30 60
SCALE 1" = 30'

- IRON PIPE OR ROD FOUND
- REPLACED AFTER CONSTRUCTION
- + CUT CROSS FOUND OR SET
- T1 THESE STAKES REFERENCE FOUND OR SET MONUMENTATION. SET 5/8 INCH IRON ROD FLUSH WITH GROUND TO TIE FOUND IRON STAKE. IDENTIFIED BY COLORED PLASTIC CAP BEARING SURVEYORS REGISTRATION NUMBER.
- T2 THESE STAKES, IN CULTIVATED AREAS, REFERENCE FOUND OR SET MONUMENTATION. BURIED 5/8 INCH IRON ROD 20 INCHES BELOW GROUND TO TIE FOUND IRON STAKE. IDENTIFIED BY COLORED PLASTIC CAP BEARING SURVEYORS REGISTRATION NUMBER.
- BT1 THESE STAKES, IN CULTIVATED AREAS, REFERENCE FOUND OR SET MONUMENTATION. BURIED 5/8 INCH IRON ROD 20 INCHES BELOW GROUND TO TIE FOUND IRON STAKE. IDENTIFIED BY COLORED PLASTIC CAP BEARING SURVEYORS REGISTRATION NUMBER.
- BT2
- BT3
- STAKING OF PROPOSED RIGHT OF WAY. SET DIVISION OF HIGHWAYS SURVEY MARKER TO MONUMENT THE POSITION SHOWN. IDENTIFIED BY INSCRIPTION DATA AND SURVEYORS REGISTRATION NUMBER.
- M STAKING OF PROPOSED RIGHT OF WAY IN CULTIVATED AREAS. BURIED 5/8 INCH IRON ROD 20 INCHES BELOW GROUND TO MARK FUTURE SURVEY MARKER POSITION. IDENTIFIED BY COLORED PLASTIC CAP BEARING SURVEYORS REGISTRATION NUMBER.
- PERMANENT SURVEY MARKER, I.D.O.T. STD 2135 (TO BE SET BY OTHERS)
- RIGHT OF WAY STAKING PROPOSED TO BE SET.

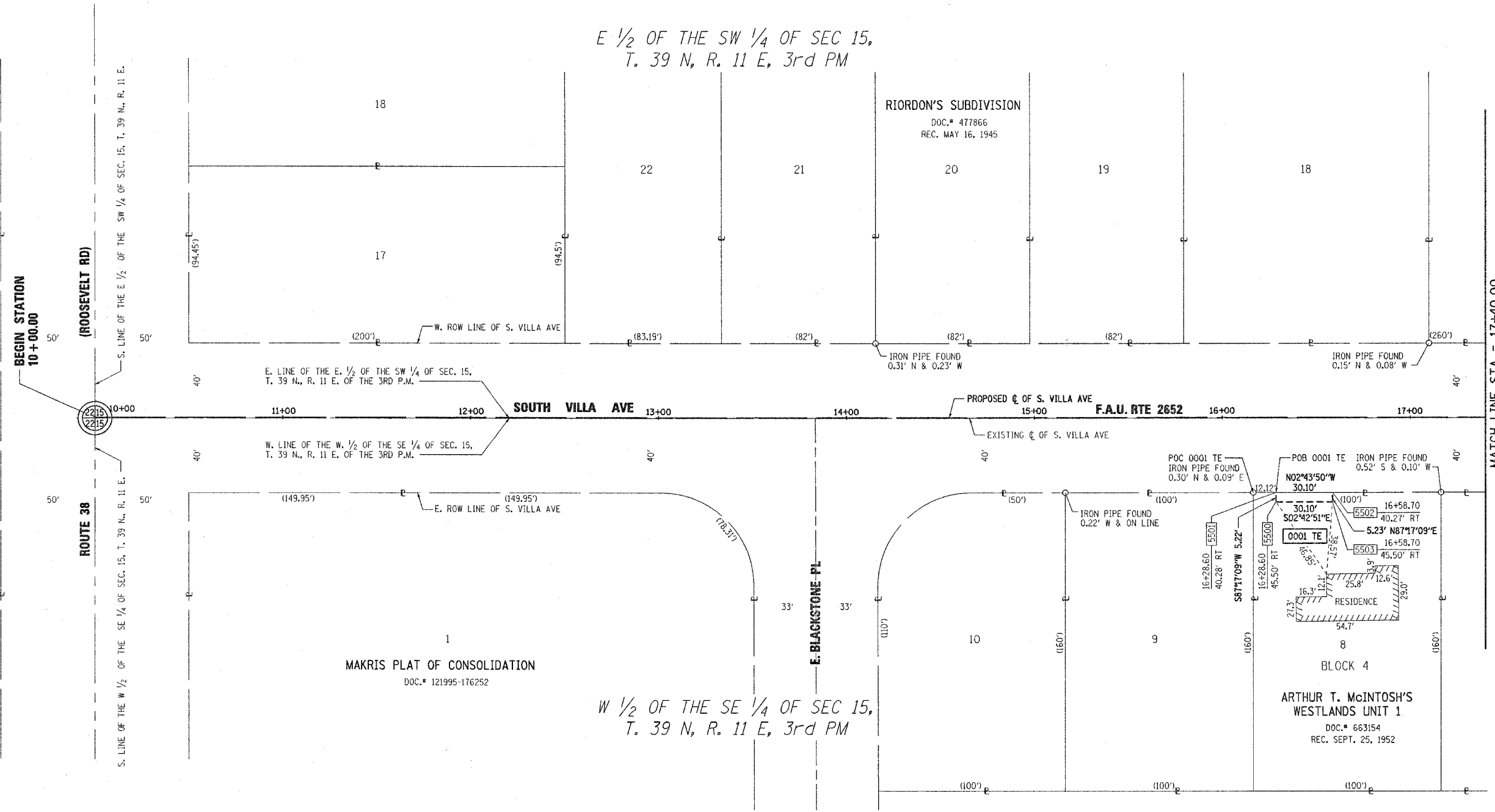

MATCH LINE STA = 17+40.00

STATE OF ILLINOIS)
COUNTY OF COOK) SS

THIS IS TO CERTIFY THAT WE, STANLEY CONSULTANTS, INC., AN ILLINOIS PROFESSIONAL DESIGN FIRM NO. 184-001533 HAVE SURVEYED THE PLAT OF HIGHWAYS SHOWN HEREON IN SECTION 15, TOWNSHIP 39 NORTH, RANGE 11 EAST OF THE THIRD PRINCIPAL MERIDIAN, IN DU PAGE COUNTY; THAT THE SURVEY IS TRUE AND COMPLETE AS SHOWN TO THE BEST OF OUR KNOWLEDGE AND BELIEF; THAT THE PLAT CORRECTLY REPRESENTS SAID SURVEY, THAT ALL MONUMENTS FOUND AND ESTABLISHED ARE OF PERMANENT QUALITY AND OCCUPY THE POSITIONS SHOWN THEREON AND THAT THE MONUMENTS ARE SUFFICIENT TO ENABLE THE SURVEY TO BE RETRACED, MADE FOR THE DEPARTMENT OF TRANSPORTATION, STATE OF ILLINOIS, DATED AT CHICAGO, ILLINOIS THIS 28th DAY OF MAY 2004 A.D.

STANLEY CONSULTANTS, INC.
KENT M. GROH
ILLINOIS PROFESSIONAL LAND SURVEYOR NO. 3445
LICENCE EXPIRES 11/30/2004

STANLEY CONSULTANTS, INC.
8501 W. HIGGINS ROAD
CHICAGO, ILLINOIS 60631
PHONE (773) 693 - 9624
FAX NO. (773) 693 - 7690

PARCEL NUMBER	OWNER	ACRES	AREA TAKEN ACRES	PRE USED ACRES	REMAINDER	TAX NUMBER	PROPERTY ACQUIRED BY	TEMPORARY EASEMENT ACRES	PURPOSE OF EASEMENT
0001 TE	THOMAS KANILLOPOULOS & BELLE JEAN KANILLOPOULOS	0.367				06-15-407-008		0.004 Ac 157.2 Sq.Ft.	CONSTRUCTION

COORDINATE TABLE		
PT #	NORTH	EAST
5500	1892622.7694	599524.8528
5501	1892622.5223	599519.6410
5502	1892652.5882	599518.2070
5503	1892652.8356	599523.4275



REVISION		ILLINOIS DEPT. OF TRANSPORTATION PLAT OF HIGHWAYS
DATE	DESCRIPTION	
		ROUTE F.A.U. ROUTE 2652 (SOUTH VILLA AVE.)
		SECTION 00-00069-00-PV
		COUNTY Du Page
		JOB# PROJECT#
		SEC 15 T 39 N, R 11 E OF 3rd P.M.
		STA 10+00.00 TO STA 17+40.00
		DRAWN BK CHECKED KG
		SCALE: 1" = 30' SHEET NO. 1 OF 8