

PART OF THE E 1/2 OF THE NW 1/4 AND PART OF THE W 1/2 OF THE SE 1/4 OF SECTION 15, TOWNSHIP 39 NORTH, RANGE 11, EAST OF THE THIRD PRINCIPAL MERIDIAN, IN DU PAGE COUNTY, ILLINOIS.

LEGEND

- SECTION CORNER
- QUARTER SECTION CORNER
- SECTION LINE
- QUARTER SECTION LINE
- PLATTED LOT LINE
- PROPERTY (DEED) LINE
- APPARENT PROPERTY LINE
- CENTERLINE
- EXISTING RIGHT OF WAY LINE
- PROPOSED RIGHT OF WAY LINE
- PROPOSED EASEMENT
- MEASURED DIMENSION
- COMPUTED DIMENSION
- RECORD DATA
- EXISTING BUILDING

SCALE 1" = 30'

STATE OF ILLINOIS)
COUNTY OF COOK) SS

THIS IS TO CERTIFY THAT WE, STANLEY CONSULTANTS, INC., AN ILLINOIS PROFESSIONAL DESIGN FIRM NO. 184-001533 HAVE SURVEYED THE PLAT OF HIGHWAYS SHOWN HEREON IN SECTION 15, TOWNSHIP 39 NORTH, RANGE 11 EAST OF THE THIRD PRINCIPAL MERIDIAN, IN DU PAGE COUNTY; THAT THE SURVEY IS TRUE AND COMPLETE AS SHOWN TO THE BEST OF OUR KNOWLEDGE AND BELIEF; THAT THE PLAT CORRECTLY REPRESENTS SAID SURVEY, THAT ALL MONUMENTS FOUND AND ESTABLISHED ARE OF PERMANENT QUALITY AND OCCUPY THE POSITIONS SHOWN THEREON AND THAT THE MONUMENTS ARE SUFFICIENT TO ENABLE THE SURVEY TO BE RETRACED, MADE FOR THE DEPARTMENT OF TRANSPORTATION, STATE OF ILLINOIS, DATED AT CHICAGO, ILLINOIS THIS 28th DAY OF MAY 2004 A.D.

STANLEY CONSULTANTS, INC.
KENT M. GROH
ILLINOIS PROFESSIONAL LAND SURVEYOR NO. 3445
LICENCE EXPIRES 11/30/2004
STANLEY CONSULTANTS, INC.
8501 W. HIGGINS ROAD
CHICAGO, ILLINOIS 60631
PHONE (773) 693 - 9624
FAX NO. (773) 693 - 7690

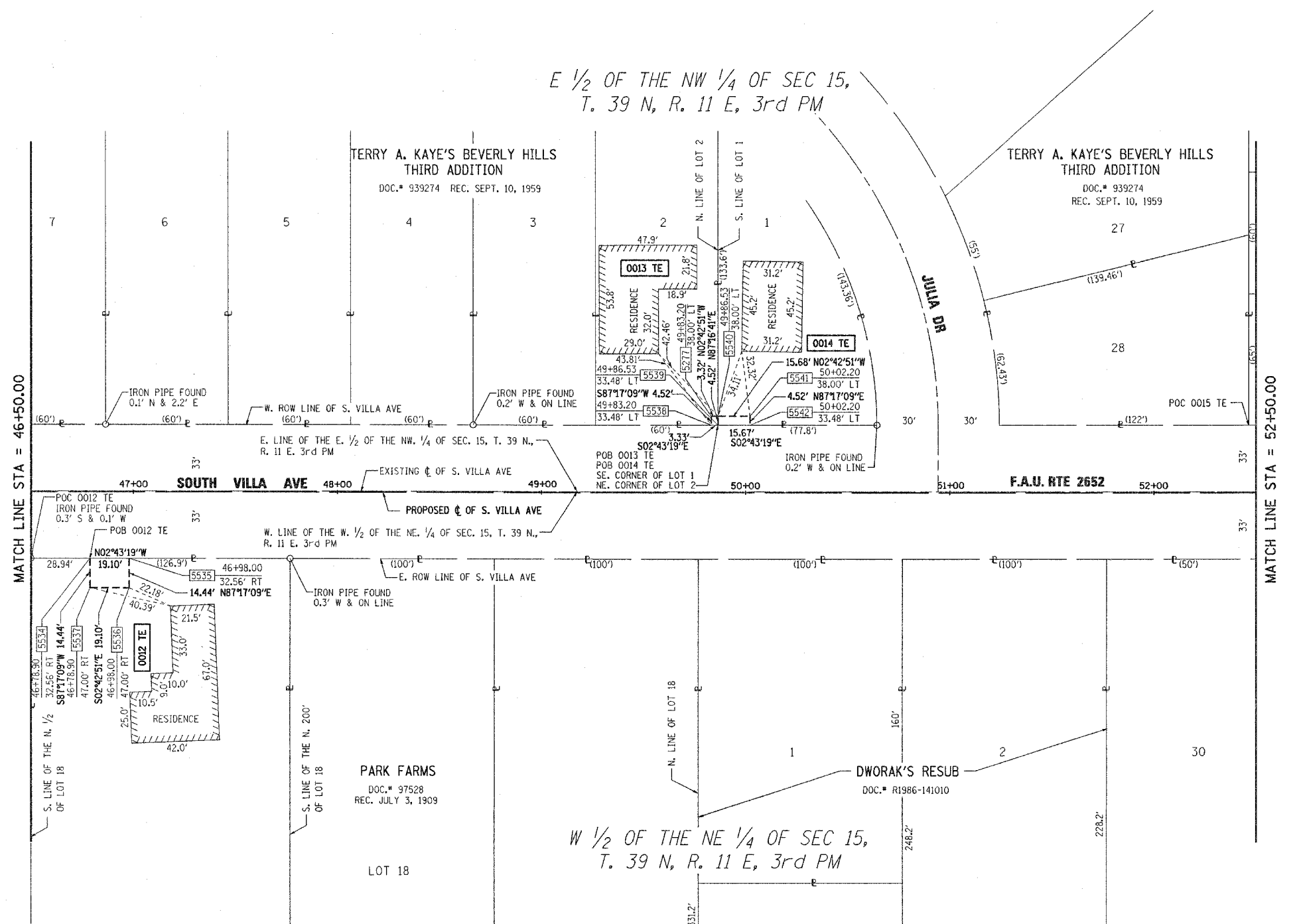

PARCEL NUMBER	OWNER	ACRES	AREA TAKEN ACRES	PRE USED ACRES	REMAINDER	TAX NUMBER	PROPERTY ACQUIRED BY	TEMPORARY EASEMENT ACRES	PURPOSE OF EASEMENT
0012 TE	JAMES V. VAN DE VELDE & MARY J. BUMAN	0.967				06-15-201-003		0.006 Ac 275.8 Sq.Ft.	CONSTRUCTION
0013 TE	VILLA PARK TRUST & SAVINGS BANK TRUST # 465, DATED 3-26-75	0.184				06-15-122-012		0.000 Ac 15.0 Sq.Ft.	CONSTRUCTION
0014 TE	VERNON H. WINCHELL & JOAN E. WINCHELL	0.188				06-15-122-011		0.002 Ac 70.8 Sq.Ft.	CONSTRUCTION

COORDINATE TABLE

PT #	NORTH	EAST
5277	1895973.1877	599286.9531
5534	1895669.0349	599367.4873
5535	1895688.1134	599366.5803
5536	1895688.7972	599381.0054
5537	1895669.7186	599381.9099
5538	1895969.8663	599287.1110
5539	1895969.6523	599282.5958
5540	1895972.9731	599282.4384
5541	1895988.6310	599281.6961
5542	1895988.8449	599286.2087

REVISION		ILLINOIS DEPT. OF TRANSPORTATION PLAT OF HIGHWAYS
DATE	DESCRIPTION	
		ROUTE F.A.U. ROUTE 2652 (SOUTH VILLA AVE.)
		SECTION 00-00069-00-PV
		COUNTY Du Page
		JOB# PROJECT#
		SEC 15 T 39 N, R11 E OF 3rd P.M.
		STA 46+50.00 TO STA 52+50.00
		DRAWN BK CHECKED KG
		SCALE: 1" = 30' SHEET NO. 6 OF 8

