

F.A. RTE.	SECTION	COUNTY	TOTAL SHEETS	SHEET NO.
P856	04-00128-00-TL	DUPAGE	21	17
STA.	TO STA.			
FED. ROAD DIST. NO.	ILLINOIS	FED. AID PROJECT		
CONTRACT NO. 83793				

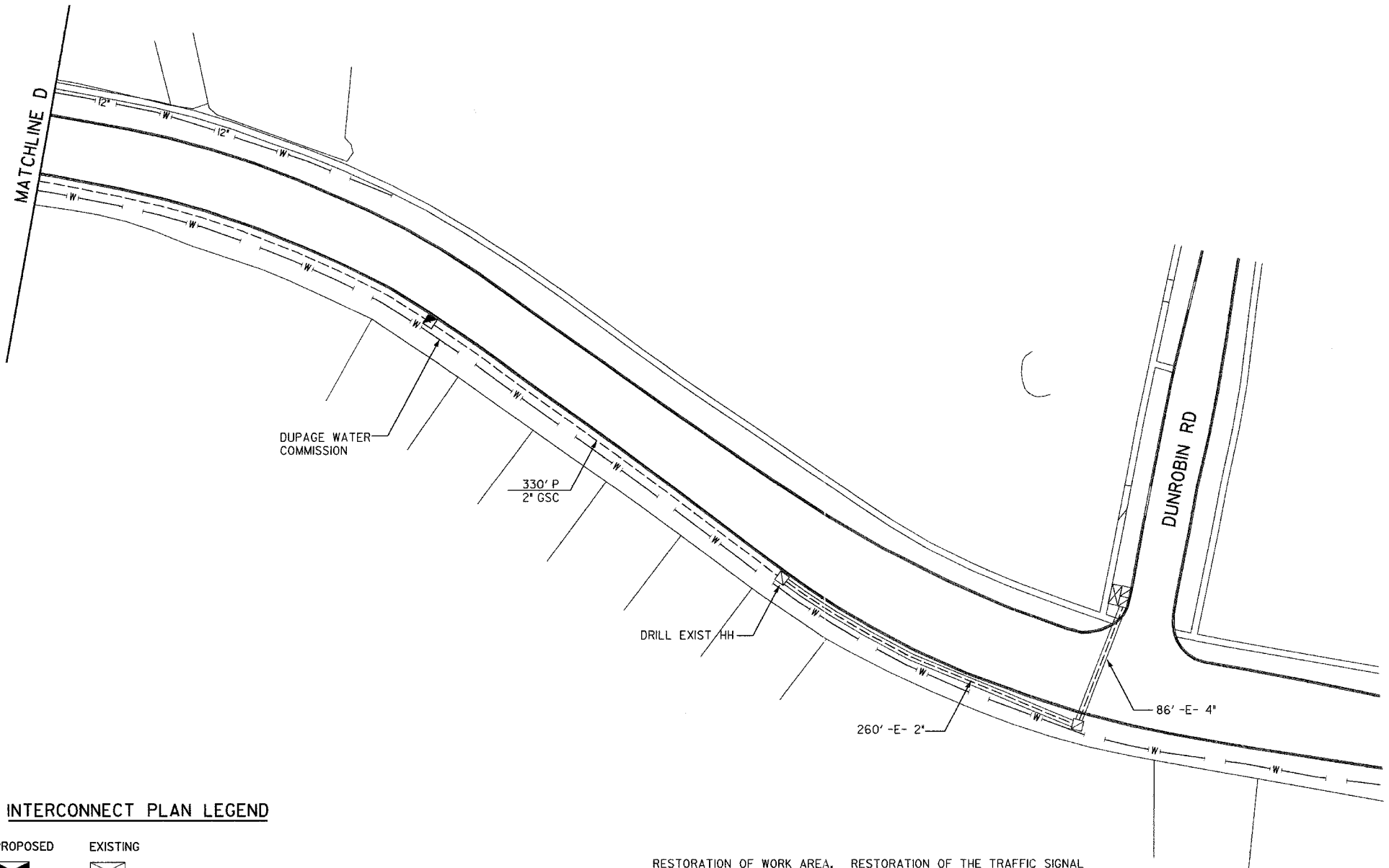

**INTERCONNECT PLAN LEGEND**

PROPOSED	EXISTING	
		CONTROLLER
		HANDHOLE
		DOUBLE HANDHOLE
		HEAVY DUTY HANDHOLE
		G. S. CONDUIT IN TRENCH (T) OR PUSHED (P)
		DETECTOR LOOP
UD		UNIT DUCT
S	IS	SYSTEM
IP	I	INTERSECTION

RESTORATION OF WORK AREA, RESTORATION OF THE TRAFFIC SIGNAL WORK AREA SHALL BE INCIDENTAL TO THE RELATED PAY ITEM SUCH AS FOUNDATION, CONDUIT, HANDHOLE, TRENCH AND BACKFILL, ETC., AND NO EXTRA COMPENSATION SHALL BE ALLOWED. ALL ROADWAY SURFACES SUCH AS SHOULDERS, MEDIANS, SIDEWALKS, PAVEMENT, ETC. SHALL BE REPLACED IN KIND. ALL DAMAGE TO MOWED LAWNS SHALL BE REPLACED WITH AN APPROVED SOD, AND ALL DAMAGE TO UNMOWED FIELDS SHALL BE SEEDED IN ACCORDANCE WITH STANDARD SPECIFICATIONS 252 AND 250 RESPECTIVELY.

REVISIONS	
NAME	DATE

ILLINOIS DEPARTMENT OF TRANSPORTATION  
 NAPER BOULEVARD INTERCONNECT  
**INTERCONNECT PLAN**  
 SHEET 3 OF 3  
 SCALE: 1"=50'-0"  
 DATE \_\_\_\_\_ DRAWN BY JS  
 CHECKED BY DJ

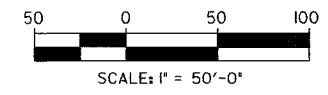

PLOT DATE = #DATE#  
 FILE NAME = #FILE#  
 PLOT SCALE = #SCALE#  
 REFERENCE = #REF#