

SE 1/4 SEC 12, T13N, R1E, 3RD PM

NE 1/4 SEC 12, T13N, R1E, 3RD PM

F.A.P. RTE.	SECTION	COUNTY	TOTAL SHEETS	SHEET NO.
322	11-10	CHRISTIAN	310	67
STA.		TO STA.		
FED. ROAD DIST. NO.		ILLINOIS FED. AID PROJECT		

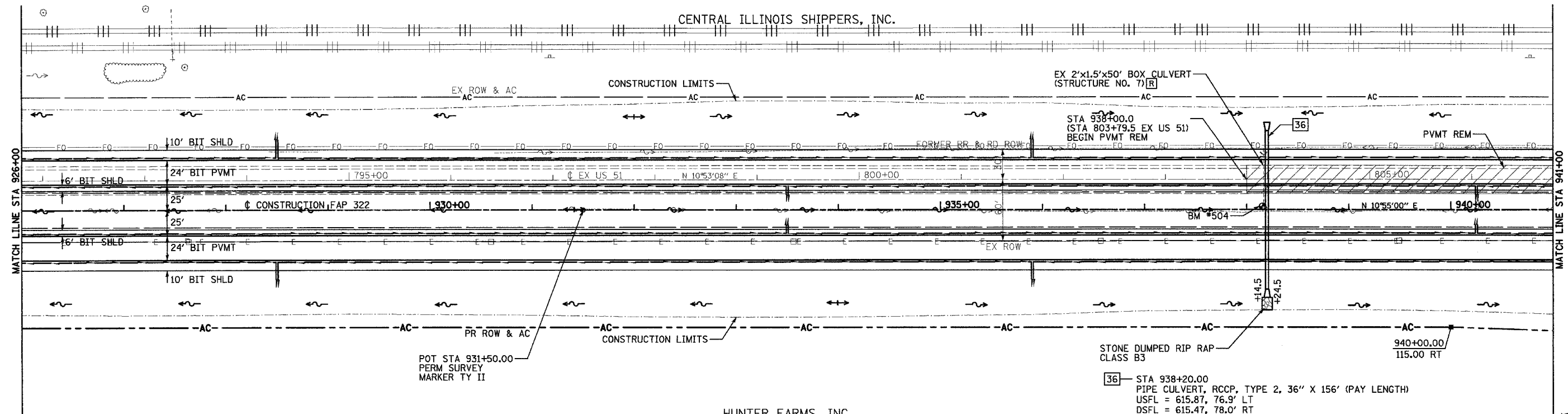

36 - STA 938+20.00
 PIPE CULVERT, RCCP, TYPE 2, 36" X 156' (PAY LENGTH)
 USFL = 615.87, 76.9' LT
 DSFL = 615.47, 78.0' RT
 CONCRETE FLARED END SECTION 36", STD 542301, 2 - EACH
 TRENCH BACKFILL, 61.0 CU YD
 DRAINAGE AREA = 6 AC
 Q50 = 31 CFS Q100 = 36 CFS



SE 1/4 SEC 12, T13N, R1E, 3RD PM

NE 1/4 SEC 12, T13N, R1E, 3RD PM

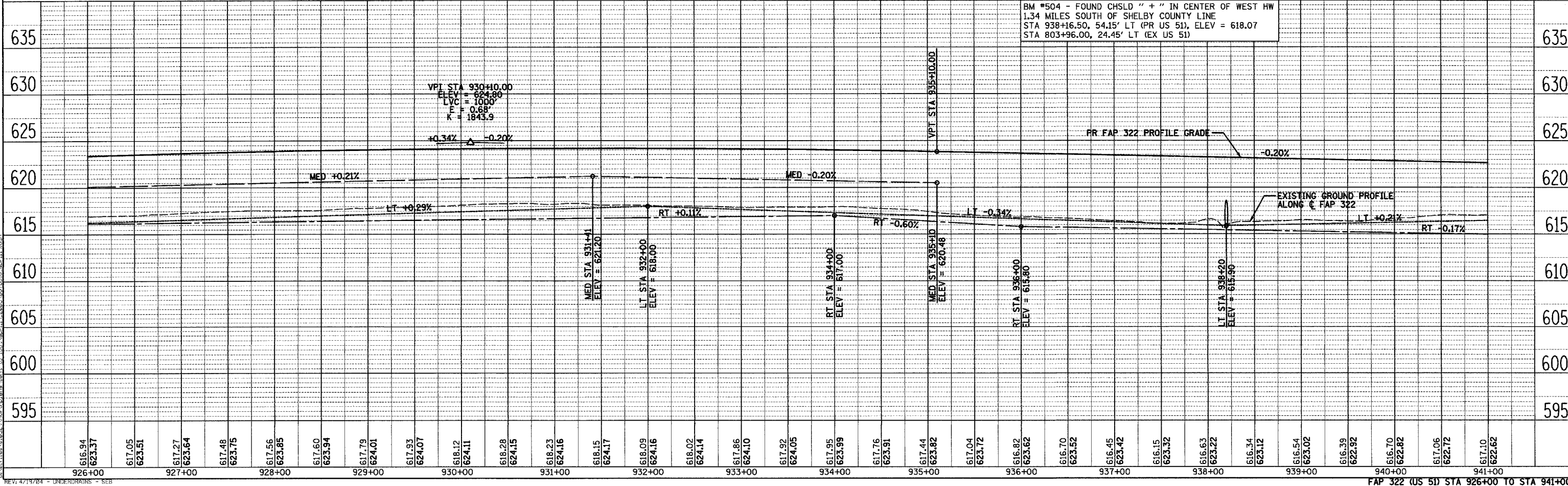

BM #504 - FOUND CHSLD " + " IN CENTER OF WEST HW
 1.34 MILES SOUTH OF SHELBY COUNTY LINE
 STA 938+16.50, 54.15' LT (PR US 51), ELEV = 618.07
 STA 803+96.00, 24.45' LT (EX US 51)

SURVEYED
 PLAIN
 NOTE BOOK
 NO. _____
 DATE FILED _____
 CHECKED
 BY _____
 DATE _____
 STRUCTURE NOTATION CHFD

SURVEYED
 PLAIN
 NOTE BOOK
 NO. _____
 DATE FILED _____
 CHECKED
 BY _____
 DATE _____
 STRUCTURE NOTATION CHFD

SURVEYED
 PLAIN
 NOTE BOOK
 NO. _____
 DATE FILED _____
 CHECKED
 BY _____
 DATE _____
 STRUCTURE NOTATION CHFD