

F.A.P. RTE.	SECTION	COUNTY	TOTAL SHEETS	SHEET NO.
322	11-1	CHRISTIAN	310	93
STA.		TO STA.		
FED. ROAD DIST. NO.		ILLINOIS FED. AID PROJECT		

STATE OF ILLINOIS
DEPARTMENT OF TRANSPORTATION

PARCEL NO 6085179
JANNETTE L. HENNECKE
TOTAL AREA = 86.308 ACRES
REQUIRED ROW AREA = 2.049 ACRES
EXISTING ROW AREA = 0.145 ACRES
TOTAL ROW AREA = 2.194 ACRES
REMAINING AREA = 84.114 ACRES

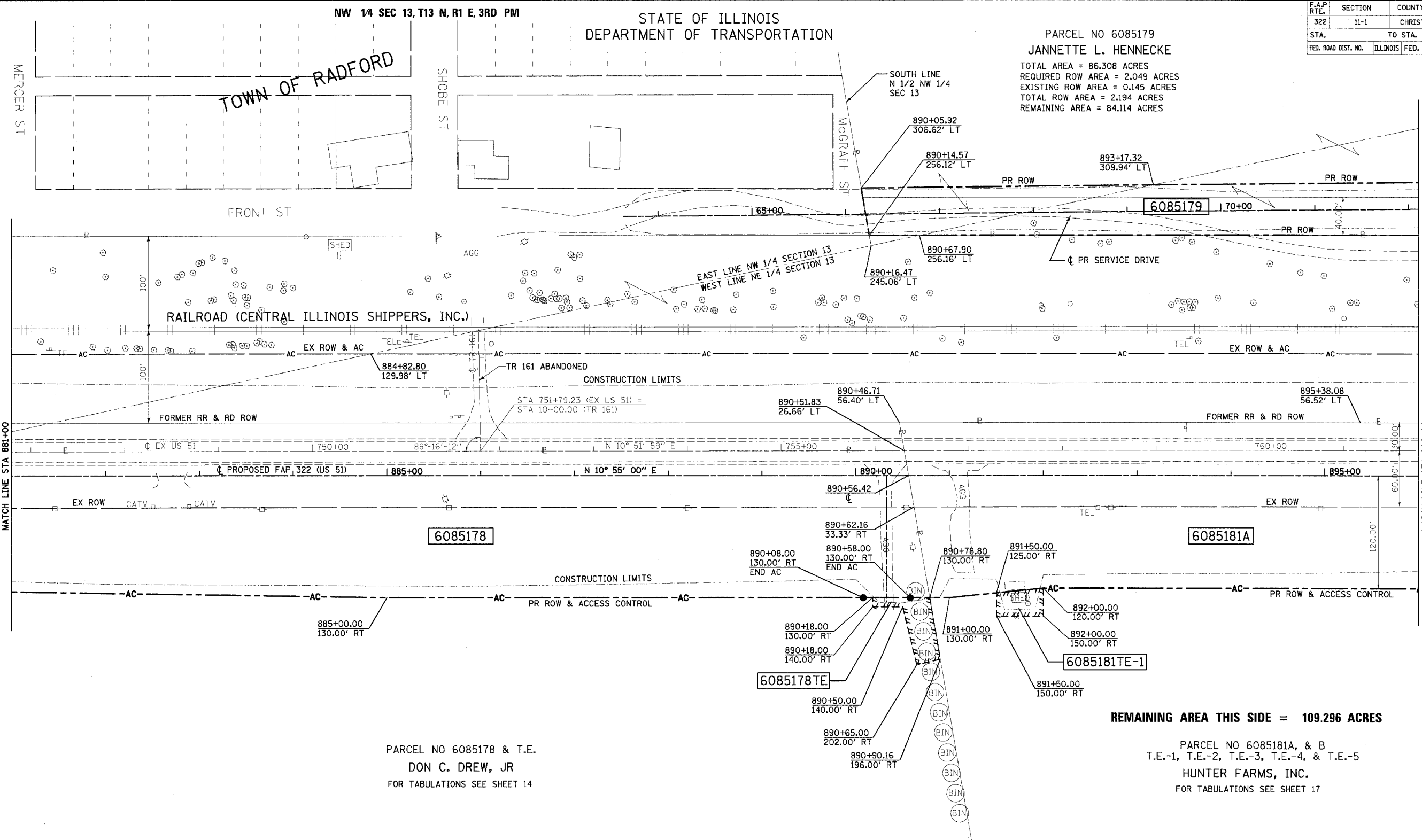

PARCEL NO 6085178 & T.E.
DON C. DREW, JR
FOR TABULATIONS SEE SHEET 14

REMAINING AREA THIS SIDE = 109.296 ACRES

PARCEL NO 6085181A, & B
T.E.-1, T.E.-2, T.E.-3, T.E.-4, & T.E.-5
HUNTER FARMS, INC.
FOR TABULATIONS SEE SHEET 17

NE 1/4 SEC 13, T13 N, R1 E, 3RD PM

NOTES:
BEARINGS ARE BASED ON THE ILLINOIS STATE PLANE
COORDINATE SYSTEM, NAD83 1986 - WEST ZONE
SURVEYED IN ENGLISH.

PLAT DISTANCES AND STATIONING ARE IN GRID ENGLISH.
TO CONVERT TO GROUND DIVIDE BY GRID FACTOR.
GRID FACTOR = 1.00003150

RIGHT OF WAY PLANS

ROUTE F.A.P. 322 (US 51)
SECTION 11-1
PROJECT
COUNTY CHRISTIAN
JOB NO. R-96-008-95
STA 881+00 TO STA 896+00
SCALE 1 = 50'

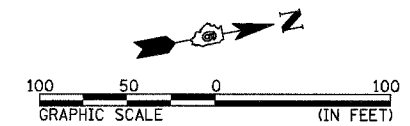

4/23/2005 3:29:20PM