

MKS 2/8/05  
 \94652d\0210\pa.dgn  
 REV: PP  
 1 2 3 4 5 6 7 8 9  
 10 11 12 13 14 15 16 17 18 19 20 21 22 23 24 25 26 27 28 29 30 31 32 33 34 35 36  
 37 38 39 40 41 42 43 44 45 46 47 48 49 50 51 52 53 54 55 56 57 58 59 60 61 62 63

|           |           |      |
|-----------|-----------|------|
| PLAN      | SUBMITTED | DATE |
| NOTE BOOK | PLOTTED   |      |
| NO.       | BY        |      |
|           | DATE      |      |
|           | CHECKED   |      |
|           | DATE      |      |
|           | FILE NAME |      |
|           | NO.       |      |

|                       |            |               |              |                      |
|-----------------------|------------|---------------|--------------|----------------------|
| FAP NO.               | SECTION    | COUNTY        | TOTAL SHEETS | SHEET NO.            |
| 332                   | (1012)W,RS | WHITE/EDWARDS | 198          | 24                   |
| FED. ROAD DIST. NO. 7 |            | ILLINOIS      |              | FED. AID PROJECT NO. |
|                       |            |               |              | CONTRACT NO. 94662   |

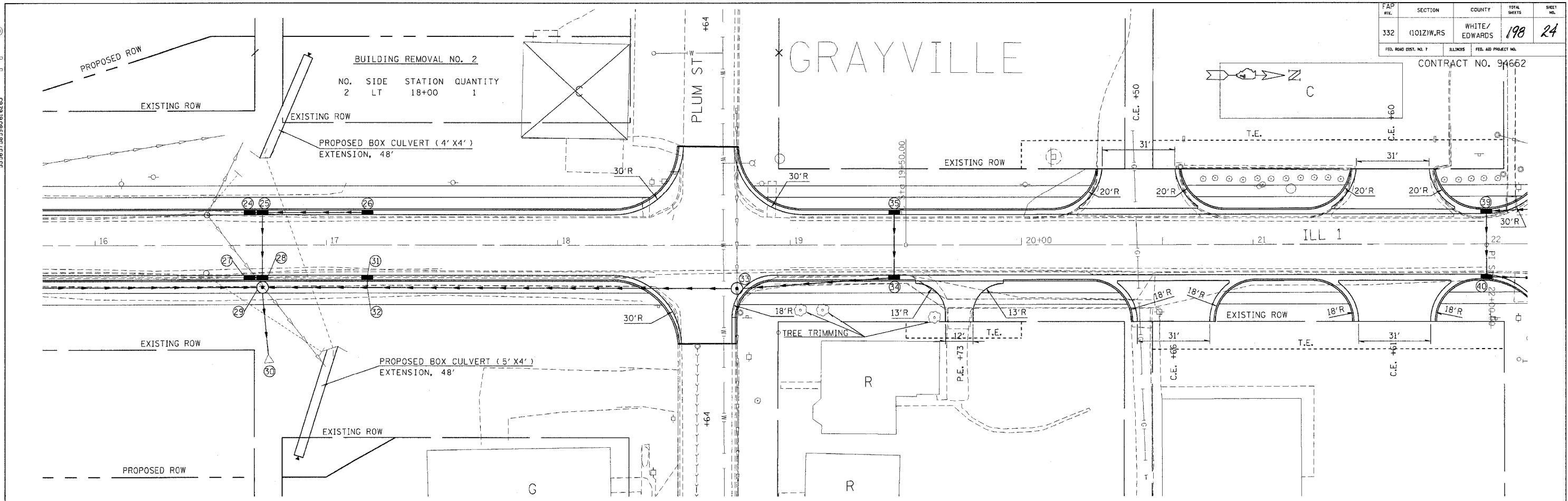

|           |           |      |
|-----------|-----------|------|
| PLAN      | SUBMITTED | DATE |
| NOTE BOOK | PLOTTED   |      |
| NO.       | BY        |      |
|           | DATE      |      |
|           | CHECKED   |      |
|           | DATE      |      |
|           | FILE NAME |      |
|           | NO.       |      |

MKS 2/8/05  
 \94652d\0210\pa.dgn

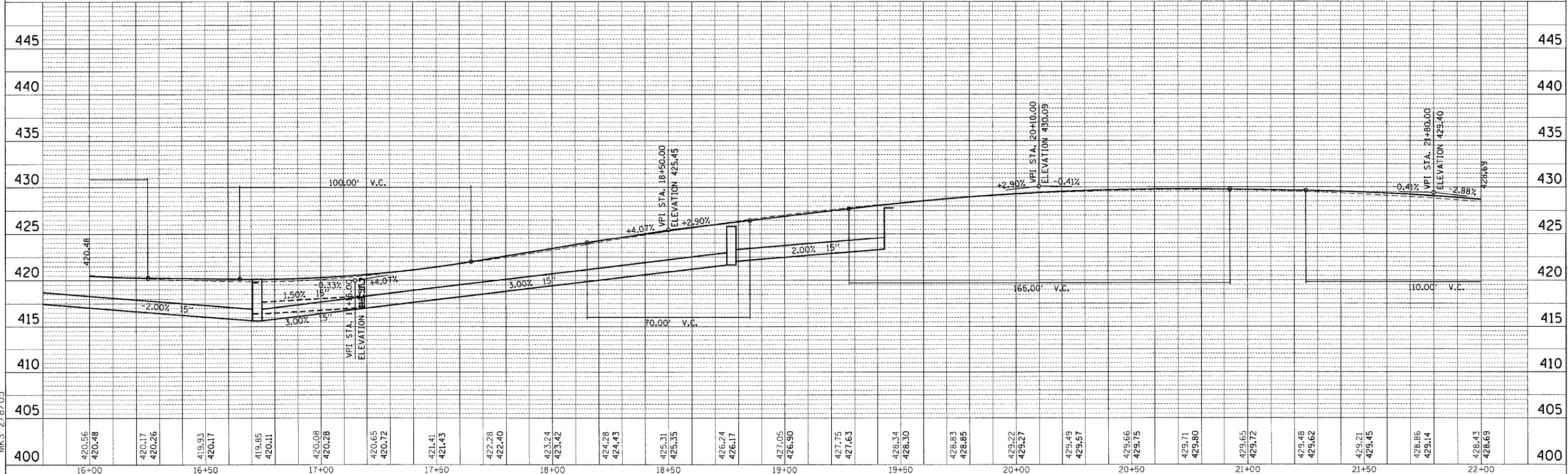

STATION 16+00 TO STATION 22+00