

**T. 3 S. R. 14 W. 2ND P.M.,
FRENCH CREEK TOWNSHIP,
EDWARDS COUNTY, ILLINOIS**

TOTAL SHEETS 148 SHEET No 42

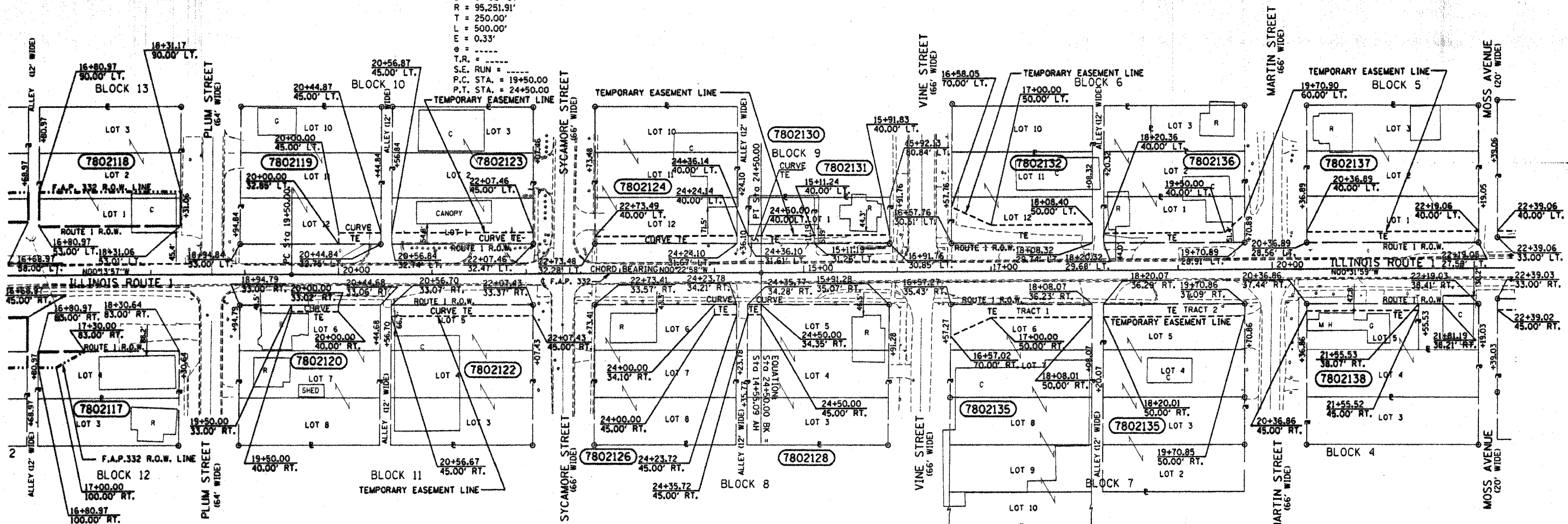

PROP. CURVE CUR1
PI STA. = 22+00.00
Δ = 0° 18' 03" (L.T.)
D = 0° 03' 37"
R = 95,251.91'
T = 250.00'
L = 500.00'
E = 0.33'
T.R. = -----
S.E. RUN = -----
P.C. STA. = 19+50.00
P.T. STA. = 24+50.00



DRAWN BY: D.M. 12-10-2002

LEGEND

- PROPOSED RIGHT OF WAY LINE
- - - PROPOSED EASEMENT
- EXISTING RIGHT OF WAY LINE
- CENTERLINE
- PLATTED LOT LINES
- PROPERTY (DEED) LINE
- APPARENT PROPERTY LINE
- SECTION LINE
- 129.32 MEASURED DIMENSION
- 129.32 (COMP) COMPUTED DIMENSION
- (R) RECORDED DIMENSION
- + CUT CROSS FOUND OR SET
- IRON ROD FOUND
- IRON PIPE FOUND
- THBP THESE STAKES REFERENCE FOUND OR SET MONUMENTATION, SET 3/4 INCH
- 121822 IRON ROD TO THE FOUND IRON STAKE IDENTIFIED BY 121822
- 131823 COLORED PLASTIC CAP BEARING SURVEYORS REGISTRATION NUMBER.
- TI DENOTES TIE POINT NO. 1, SET IRON ROD FLUSH WITH GROUND SURFACE.
- T2 DENOTES TIE POINT NO. 2, SET IRON ROD 20" BELOW GROUND SURFACE
- DIVISION OF HIGHWAYS RIGHT OF WAY SURVEY MARKER PROPOSED TO BE SET.
- STAKING OF PROPOSED RIGHT OF WAY, SET DIVISION OF HIGHWAYS SURVEY MARKER TO MONUMENT THE POSITION SHOWN, IDENTIFIED BY INSCRIPTION DATA AND SURVEYORS REGISTRATION NUMBER.
- ⊕ PERMANENT SURVEY MARKER, I.D.O.T. STANDARD 2135 (TO BE SET BY OTHERS)

PARCEL	OWNER	TOTAL AREA	AREA TAKEN	EASEMENT	REM. AREA	INST.	MICRO FILM NO. RECORDED	DATE	BOOK	PAGE	AREA	SOLD EXCESS
7802117	QUENTIN D. & MILDRED E. GREEN	7480	580	0	6900							
7802118	BILLY E. & JANET M. YORK	19535	5555	0	13980							
7802119	ANDREW C. TATE	22455	0	545	22455							
7802120	JO ANN GAITHER	22505	0	350	22505							
7802122	JOHNSON TIRE SERVICE, INC.	22655	0	1775	22655							
7802123	MARTIN & BAYLEY, INC.	22520	0	1865	22520							
7802124	GRAYVILLE COMM. DEV. CORP.	22610	0	1205	22610							
7802126	GEORGE S. & CARMON C. GILLARD	22540	0	260	22540							
7802128	LEONARD A. MOORE	22540	0	150	22540							
7802130	JAY & SHEILA WILLET	3500	0	600	3500							
7802131	JAYCILE J. FISK	4030	0	720	4030							
7802132	RICK L. & TERESA J. CONNER	15040	0	3415	15040							
7802135	TREVOR & JACQUELINE M. BOROWIAK	68035	0	4570	68035							
7802136	L. E. ANDERSON BROS. OIL CO.	17540	0	1820	17540							
7802137	A. SMITH, R. SMITH & D. SIMPSON	27325	0	2175	27325							
7802138	GERALD & WILHELMINA FAIRCHILD	15040	0	860	15040							

NOTE: ALL BEARINGS ARE REFERENCED TO THE ILLINOIS STATE PLANE COORDINATE SYSTEM EAST ZONE DATUM OF 1983

- UTILITIES**
- WATER - CITY OF GRAYVILLE
 - SEWER - CITY OF GRAYVILLE
 - GAS - CITY OF GRAYVILLE
 - ELECTRIC - AMEREN CPS
 - TELEPHONE - GTE
 - CABLE TV - CABLEVISION

RIGHT OF WAY PLANS
FEDERAL AID PRIMARY ROUTE 332
PROJECT SECTION (101Z) W,RS
STATION 16+00.00 TO 22+00.00
COUNTY EDWARDS
SCALE 1" = 50' SHEET 3 OF 6

NOTE: UNLESS OTHERWISE NOTED ALL AREAS SHOWN ARE SQUARE FEET