

**T. 3 S. R. 14 W. 2ND P.M.,
FRENCH CREEK TOWNSHIP,
EDWARDS COUNTY, ILLINOIS**

TOTAL SHEETS 198
NO. 43

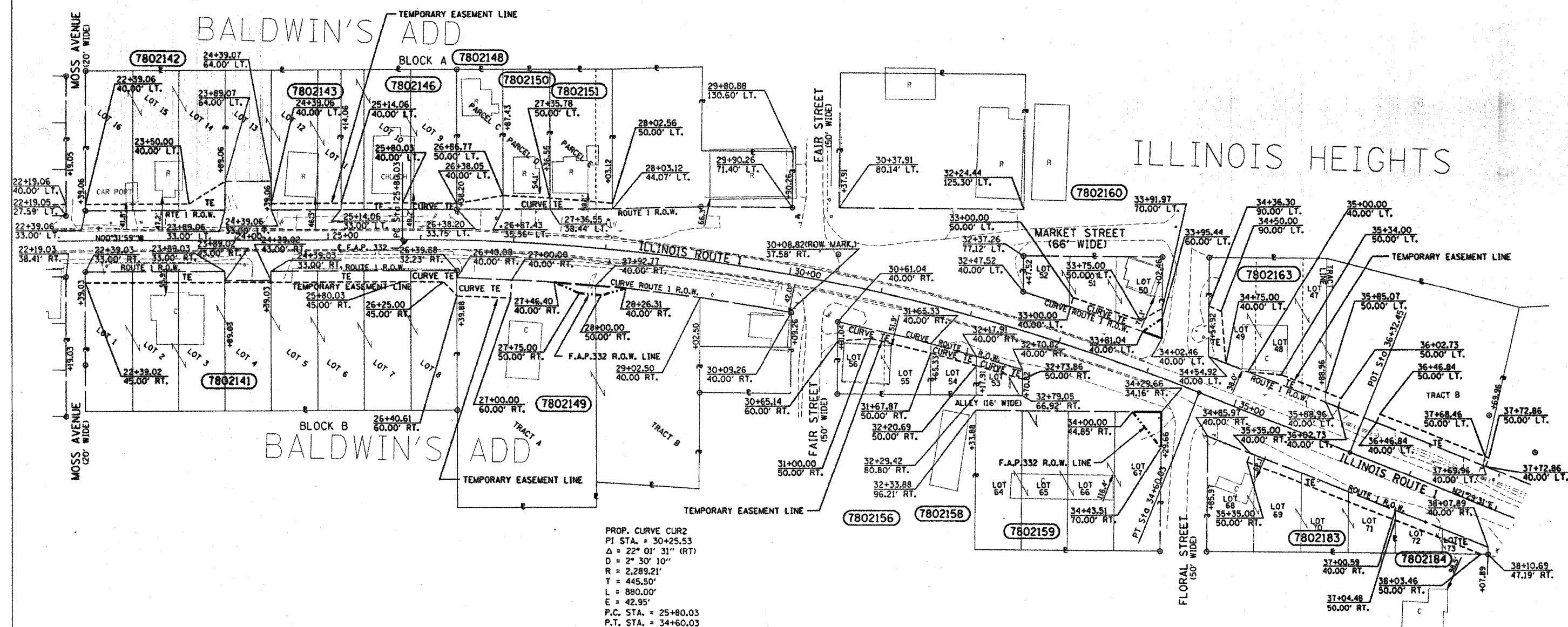

PROP. CURVE CUR2
PI STA. = 30+25.53
 $\Delta = 22^\circ 01' 31''$ (RT)
D = 2° 30' 10"
R = 2,289.21'
T = 445.50'
L = 880.00'
E = 42.95'
P.C. STA. = 25+80.03
P.T. STA. = 34+60.03

LEGEND

- PROPOSED RIGHT OF WAY LINE
- PROPOSED EASEMENT
- EXISTING RIGHT OF WAY LINE
- CENTERLINE
- PLATTED LOT LINES
- PROPERTY (DEED) LINE
- APPARENT PROPERTY LINE
- SECTION LINE
- 129.32 MEASURED DIMENSION
- (29.32 (COMP) COMPUTED DIMENSION
- (R) RECORDED DIMENSION
- + CUT CROSS FOUND OR SET
- o IRON ROD FOUND
- o IRON PIPE FOUND
- (T) THESE STAKES REFERENCE FOUND OR SET MONUMENTATION, SET 5/8 INCH
- (T) COLORED PLASTIC CAP BEARING SURVEYORS REGISTRATION NUMBER.
- (TI) DENOTES TIE POINT NO. 1 SET IRON ROD FLUSH WITH GROUND SURFACE.
- (T2) DENOTES TIE POINT NO. 2 SET IRON ROD 20" BELOW GROUND SURFACE
- (D) DIVISION OF HIGHWAYS RIGHT OF WAY SURVEY MARKER PROPOSED TO BE SET.
- (S) STAKING OF PROPOSED RIGHT OF WAY, SET DIVISION OF HIGHWAYS SURVEY MARKER TO MONUMENT THE POSITION SHOWN IDENTIFIED BY INSCRIPTION DATA AND SURVEYORS REGISTRATION NUMBER.
- (P) PERMANENT SURVEY MARKER, I.D.O.T. STANDARD 2135 (TO BE SET BY OTHERS)

PARCEL	OWNER	TOTAL AREA	AREA TAKEN	EASEMENT	REM. AREA	INST.	MICRO FILM NO. RECORDED	DATE	BOOK	PAGE	AREA SOLD	EXCESS
7802141	WABASH VALLEY SERVICE CO.	59500	0	4425	59500							
7802142	LARRY & WILMA LINGAFELTER	22500	0	1520	22500							
7802143	DAVID P. & GRACE M. WUSMUNDT	17200	0	525	17200							
7802146	FULL GOSPEL CHURCH	18750	0	860	18750							
7802148	APOSTOLIC FAITH OF PENTECOST CHURCH TRUST	7500	0	520	7500							
7802149	B & M EQUIPMENT CO.	59075	485	1130	58590							
7802150	GLEN E. & LYNN J. WOODROW	7500	0	655	7500							
7802151	ETHEL A. SMITH & NEDRA I. WOLF	10200	0	610	10200							
7802156	CLARENCE & SHERRY GROSS	6685	0	1210	6685							
7802158	ALBERT J. & JEWEL N. WEIL	2445	0	515	2445							
7802159	TRI-COUNTY SELF STORAGE, INC.	30000	595	520	30000							
7802160	LARRY & LINDA SCHMITTLER	9280	220	1055	9060							
7802163	RONNIE RAY FUNKHOUSER	47810	0	2940	47810							
7802183	FRED L. REID AND MICKY REID	17110	0	1675	17110							
7802184	HENRY S. KIJONKA, ET. AL.	2715	0	1060	2715							

NOTE: ALL BEARINGS ARE REFERENCED TO THE ILLINOIS STATE PLANE COORDINATE SYSTEM EAST ZONE DATUM OF 1983

- UTILITIES**
- WATER - CITY OF GRAYVILLE
 - SEWER - CITY OF GRAYVILLE
 - GAS - CITY OF GRAYVILLE
 - ELECTRIC - AMEREN CIPS
 - TELEPHONE - GTE
 - CABLE TV - CABLEVISION

RIGHT OF WAY PLANS
FEDERAL AID PRIMARY ROUTE 332
PROJECT SECTION (1012) W,RS
STATION 22+00.00 TO 38+00.00
COUNTY EDWARDS
SCALE 1" = 50' SHEET 4 OF 6