

# T 8 N-R 6 E 3rd P.M. DOUGLAS TWP

F.A.P. RTE.	SECTION	COUNTY	TOTAL SHEETS	SHEET NO.
774		EFFINGHAM	273	271
FED. ROAD DIST. NO. 7 [ILLINOIS] FED. AID PROJECT				
• 107WRS-1, 107BY, 107BY-1, 107B-2				
CONTRACT NO. 94827				

EXIST. CURVE C61  
 PI STA. = 298+51.49  
 $\Delta = 40^\circ 00' 00''$  (RT)  
 $D = 114^\circ 35' 30''$   
 $R = 50.00'$   
 $T = 18.20'$   
 $L = 34.91'$   
 $E = 3.21'$   
 $\theta = N/C$   
 P.C. STA. = 298+33.29  
 P.T. STA. = 298+68.20

10/17/02  
 N0349303\ROW\ROWPLANS9-13.DGN

1  
2  
3  
4  
5  
6  
7  
8  
9  
10  
11  
12  
13  
14  
15  
16  
17  
18  
19  
20  
21  
22  
23  
24  
25  
26  
27  
28  
29  
30  
31  
32  
33  
34  
35  
36  
37  
38  
39  
40  
41  
42  
43  
44  
45  
46  
47  
48  
49  
50  
51  
52  
53  
54  
55  
56  
57  
58  
59  
60  
61  
62  
63

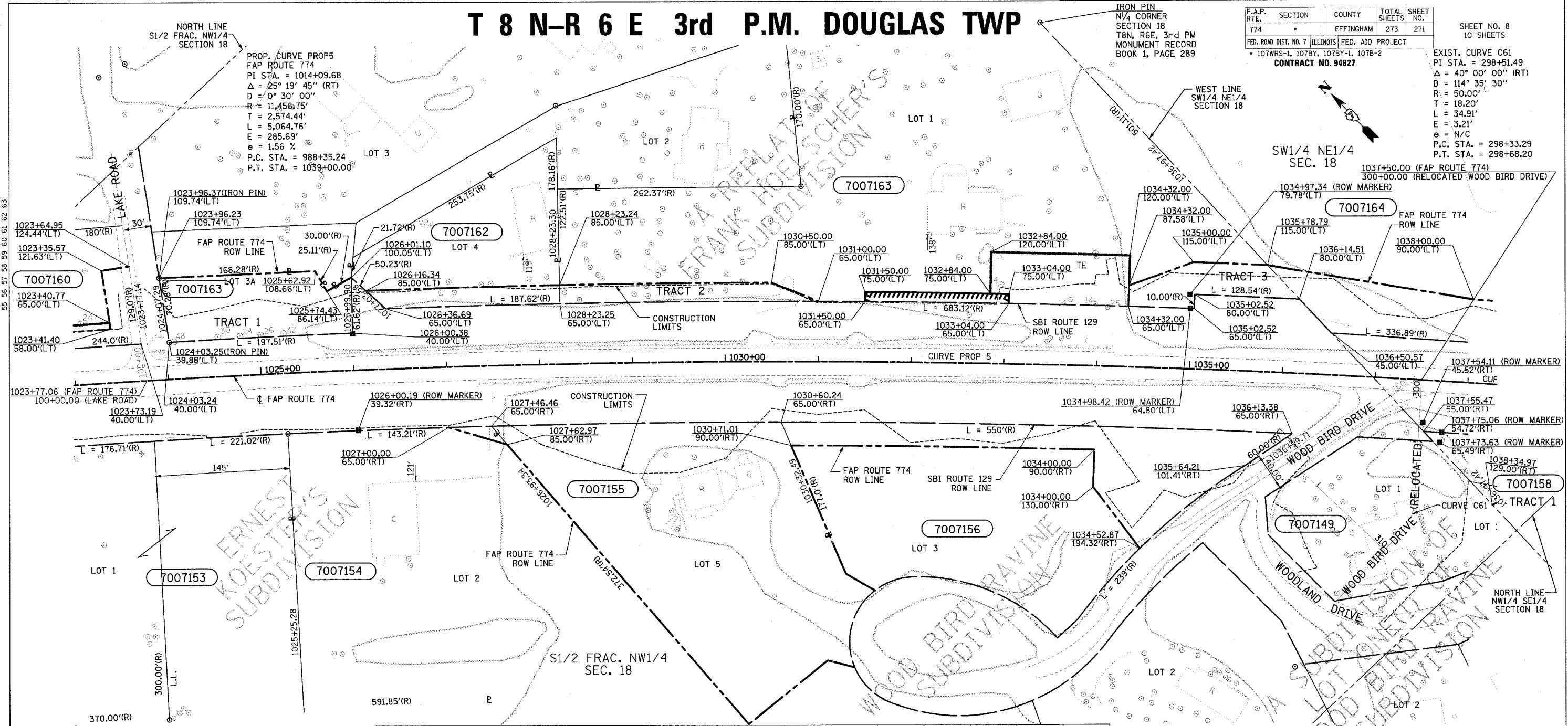

**UTILITIES:**  
 TELEPHONE- ILLINOIS CONSOLIDATED TELEPHONE COMPANY  
 VERIZON NORTH INC.  
 GAS- AMEREN CIPS  
 ELECTRICITY- NORRIS ELECTRIC COOPERATIVE  
 AMEREN CIPS  
 WATER- E J WATER CORPORATION  
 LAKE SARA AREA WATER COOPERATIVE, INC.  
 CITY OF EFFINGHAM  
 SEWER- CITY OF EFFINGHAM  
 T.V. CABLE- AT & T MEDIA SERVICE

PARCEL	OWNER	ADD AREA TAKEN	EXIST. EASEMENT	REM. AREA	INST	MICRO FILM NO RECORDED	DATE	BOOK	PAGE	AREA EXCESS	SOLD
7007149	WILFORD MILLER ET AL	33,443		0							
7007153	CROSSROADS FREE WILL BAPTIST CHURCH	3,051		1,192,491							
	TRACT 1	1,097		1,041,900							
	TRACT 2	1,954		150,591							
7007154	THOMAS L. NEASE	464		98,441							
7007155	TODD A. GARTNER	70,218		0							
7007156	DORRIS E. GARTNER	23,060		49,248							
7007160	BRUCE L. WEIR	6,570	2,736	20,329							
7007162	RICHARD J. HOELSCHER	3,961		21,449							
7007163	FRANK HOELSCHER	24,487	9,530	150,419							
	TRACT 1	13,440		0							
	TRACT 2	5,119		150,419							
	TRACT 3	5,928									
7007164	CENTRAL ILLINOIS PUBLIC SERVICE COMPANY	20,397		920,546							

**CONTRACT NO. 94827**  
 FIELD BOOK NO 449, 450, 451, 452 & 452B  
 (R) RECORDED DISTANCE

LIST OF IRON PINS, PIPES OR MONUMENTS TO BE PROTECTED

STATION	OFFSET	LABEL
1024+03.25	39.88'(LT)	IRON PIN
1023+96.37	109.74'(LT)	IRON PIN

○ - IRON PIN  
 ■ - ROW MARKER

NOTE: TEMPORARY EASEMENTS ARE NEEDED AS A WORK AREA.

NOTE: ALL AREAS ARE IN SQUARE FEET UNLESS OTHERWISE NOTED.

NOTE: BEARINGS ARE REFERENCED TO THE ILLINOIS STATE PLANE COORDINATE SYSTEM EAST ZONE DATUM OF 1983

**RIGHT OF WAY PLANS**  
**FAP ROUTE 774**

PROJECT	SECTION	107WRS-1	107BY, 107BY-1	107B-2
STATION	1023+00.00	TO		
STATION	1038+00.00			
COUNTY	EFFINGHAM			
SCALE	1"=50'			
				SHEET 8 OF 10

JOB NO. R-97-007-00