RTE.	SECTION	COUNTY	TOTAL SHEETS	SHEET NO.
T.R. 274	03-10120-00-BR 03-18116-00-BR	FAYETTE	14	12
FED. ROAD DIST. NO. 7	ILLINOIS	FED. AID PROJECT NO.		

CONTRACT No. 95427

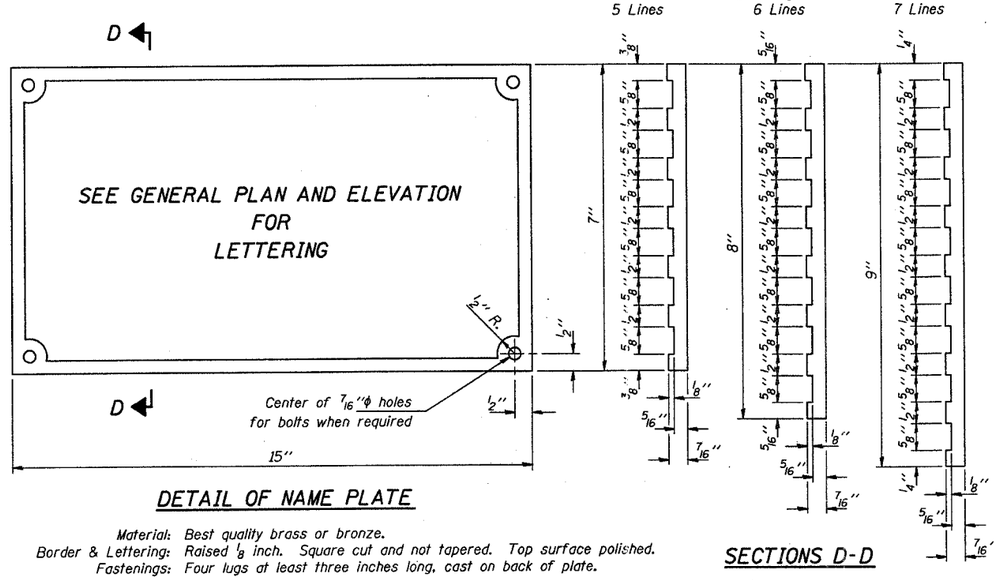

DETAIL OF NAME PLATE

SECTIONS D-D

Material: Best quality brass or bronze.
Border & Lettering: Raised 1/8 inch. Square cut and not tapered. Top surface polished.
Fastenings: Four lugs at least three inches long, cast on back of plate.

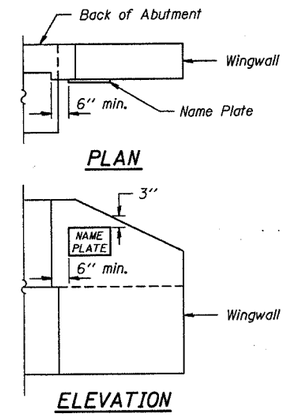

PLAN

ELEVATION

LOCATION OF NAME PLATE

Illinois Department of Transportation

PASSED November 1, 1995
Engineer of Bridge Design

APPROVED November 1, 1995
Engineer of Bridges and Structures

ISSUED 7-1-95

NAME PLATE

STANDARD CN