F.A.P. RTE.	SECTION	COUNTY	TOTAL SHEETS	SHEET NO.
345	2010-118-I	COOK	17	1
	ILLINOIS	CONTRACT NO. 60M55		

STATE OF ILLINOIS
DEPARTMENT OF TRANSPORTATION
DIVISION OF HIGHWAYS

PROPOSED
HIGHWAY PLANS

FAP 345 (IL 19)
SECTION 2010–118–I
EAST OF DES PLAINES RIVER ROAD TO IL 171
NEW SHOULDERS, RUMBLE STRIP AND GUARDRAIL

PROJECT: HSIP-0345(054)
COOK COUNTY
C–91–127–11

FOR INDEX OF SHEETS, SEE SHEET NO. 2

TRAFFIC DATA

EXISTING ADT = 23,300
SPEED LIMIT = 45 MPH

THE IMPROVEMENT IS LOCATED WITHIN THE CITY OF CHICAGO

D–91–127–11

LOCATION OF SECTION INDICATED THUS:–

RANGE 12 EAST

TOWNSHIP 40 NORTH

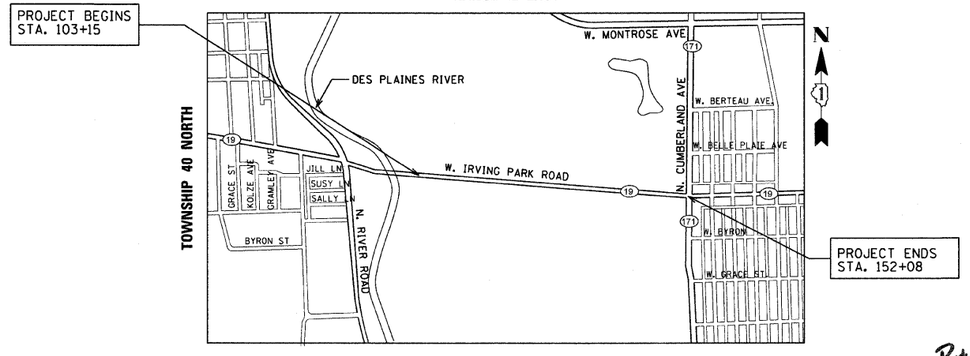

LEYDEN TOWNSHIP
GROSS LENGTH & NET LENGTH = 4,893 FT. = 0.93 MILES

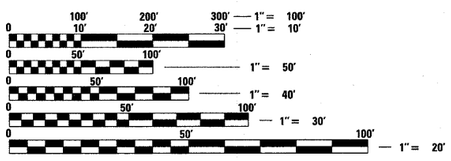

FULL SIZE PLANS HAVE BEEN PREPARED USING STANDARD ENGINEERING SCALES. REDUCED SIZED PLANS WILL NOT CONFORM TO STANDARD SCALES. IN MAKING MEASUREMENTS ON REDUCED PLANS, THE ABOVE SCALES MAY BE USED.

J.U.L.I.E.
JOINT UTILITY LOCATION INFORMATION FOR EXCAVATION
1–800–892–0123
OR 811

Peter M. Johnston 3-18-11
PETER M. JOHNSTON
062-047647
REGISTERED PROFESSIONAL ENGINEER OF ILLINOIS
Exp. 11-30-11

STATE OF ILLINOIS
DEPARTMENT OF TRANSPORTATION
DIVISION OF HIGHWAYS

SUBMITTED March 21, 20 11
Diane M. O'Keefe for
DEPUTY DIRECTOR OF HIGHWAYS, REGION ENGINEER

May 13 20 11
Scott E. Stitt, P.E. for
acting ENGINEER OF DESIGN AND ENVIRONMENT

May 13 20 11
Christine M. Reed for
DIRECTOR OF HIGHWAYS, CHIEF ENGINEER

PROJECT ENGINEER: PETER JOHNSTON (GRAEF) 773–399–0112
PROJECT MANAGER: KEN ENG (IDOT) 847–705–4247

CONTRACT NO. 60M55

GRAEF 8501 W. Higgins Road; Suite 280
Chicago, Illinois 60631
(773) 399-0112

PRINTED BY THE AUTHORITY OF THE STATE OF ILLINOIS