

SECTION C-C

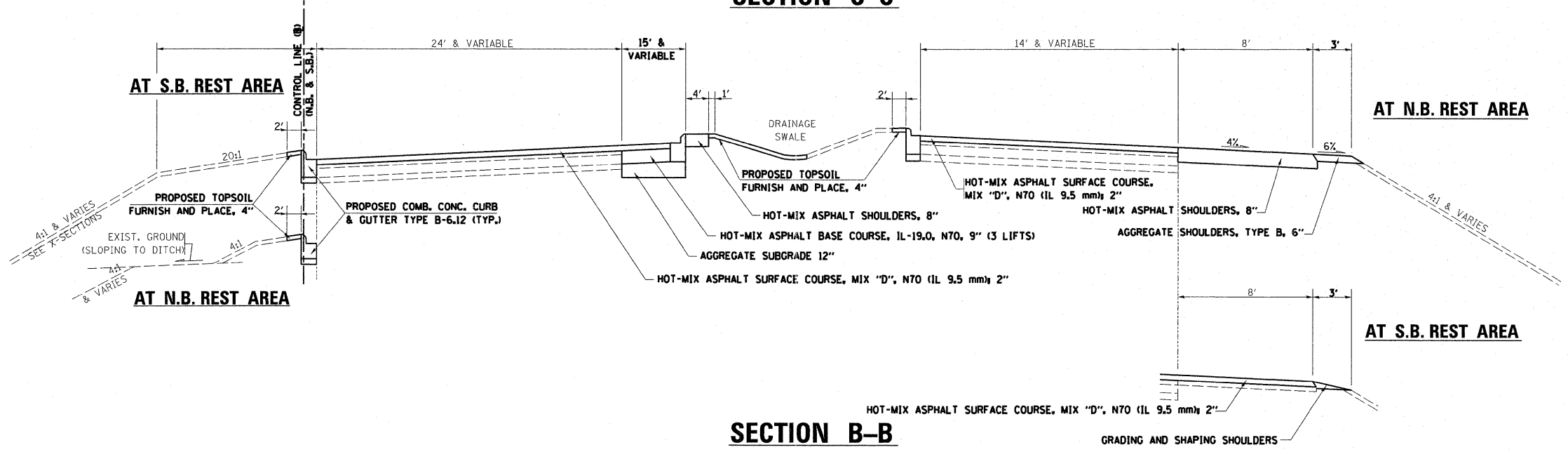

SECTION B-B

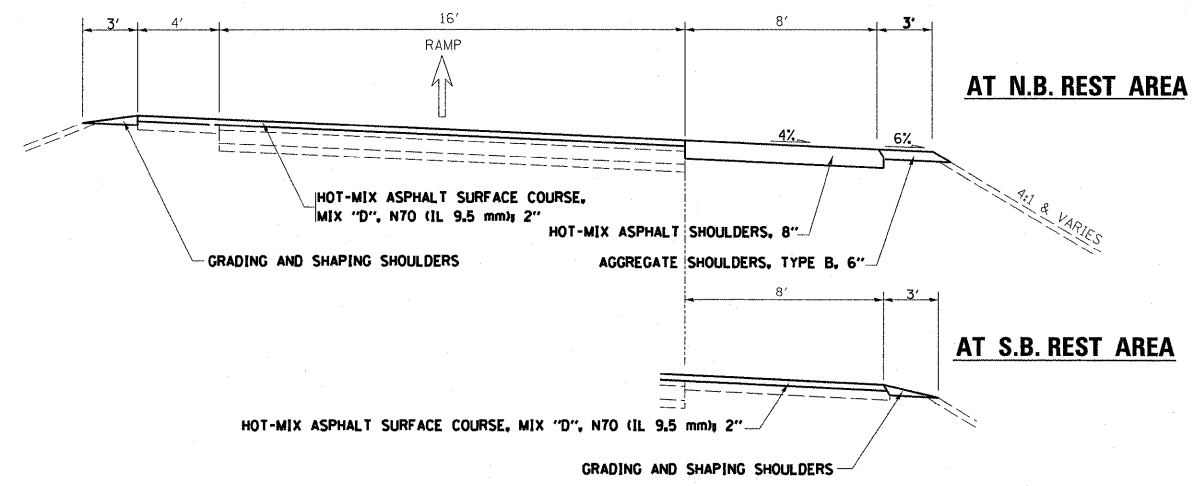

SECTION A-A

FILE NAME =	USER NAME = Hamdanah	DESIGNED -	REVISED -	STATE OF ILLINOIS DEPARTMENT OF TRANSPORTATION	I-57 AT PRARIE VIEW REST AREA IN PEOTONE PROPOSED CROSS SECTION			F.A.I RTE.	SECTION	COUNTY	TOTAL SHEETS	SHEET NO.	
cr:\pw\work\p\dot\hamdanah\0264490\sh	plan.dgn	DRAWN -	REVISED -		SCALE:	SHEET NO. 1 OF 1 SHEETS	STA.	TO STA.	57	99-I-RA-WRS	WILL	14	5
	PLOT SCALE = 50.0000' / IN.	CHECKED -	REVISED -										
	PLOT DATE = 5/11/2011	DATE -	REVISED -										
CONTRACT NO. 60PO8											ILLINOIS FED. AID PROJECT		