

PLAN	DATE
BY	
CHECKED	
APPROVED	
NO.	
FILE NAME	

PROFILE	DATE
BY	
CHECKED	
APPROVED	
NO.	
FILE NAME	

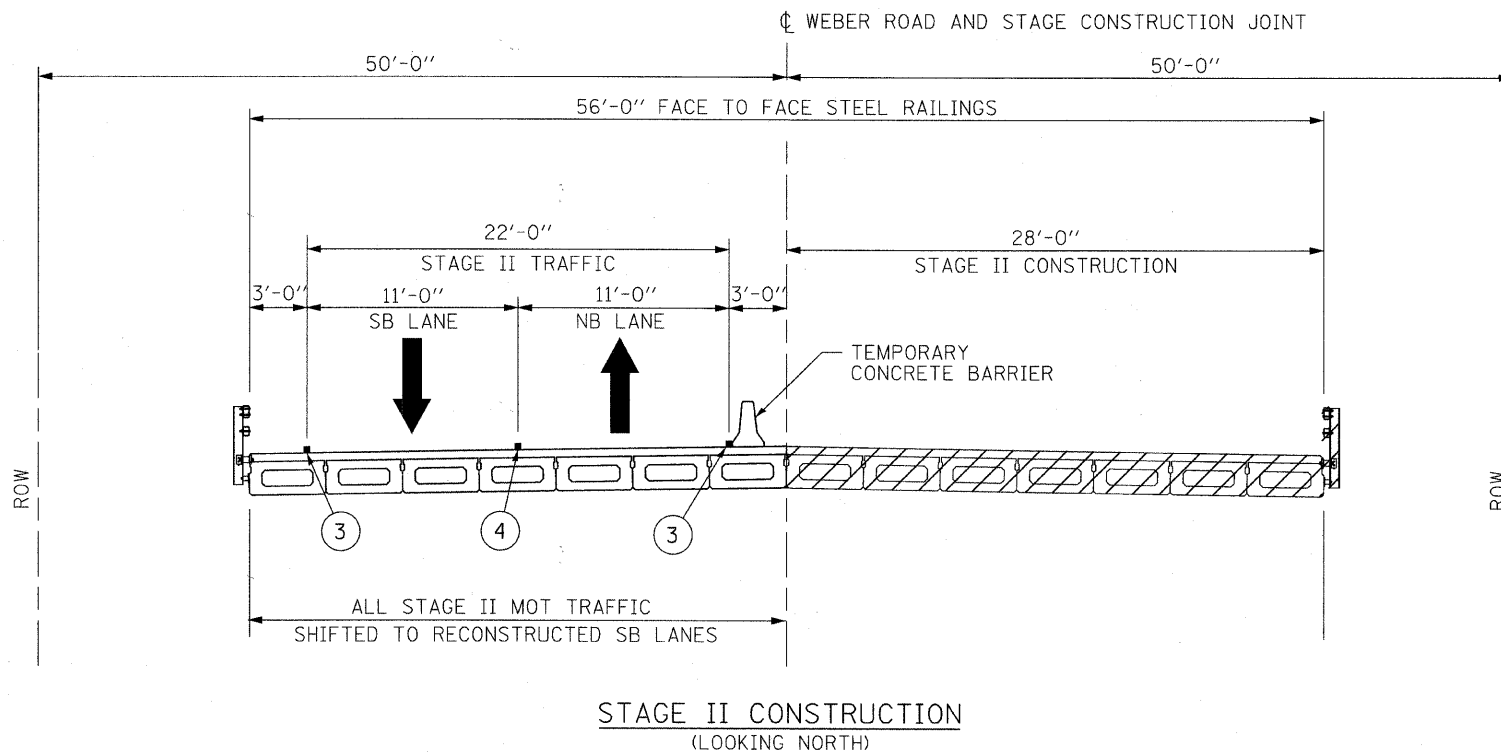
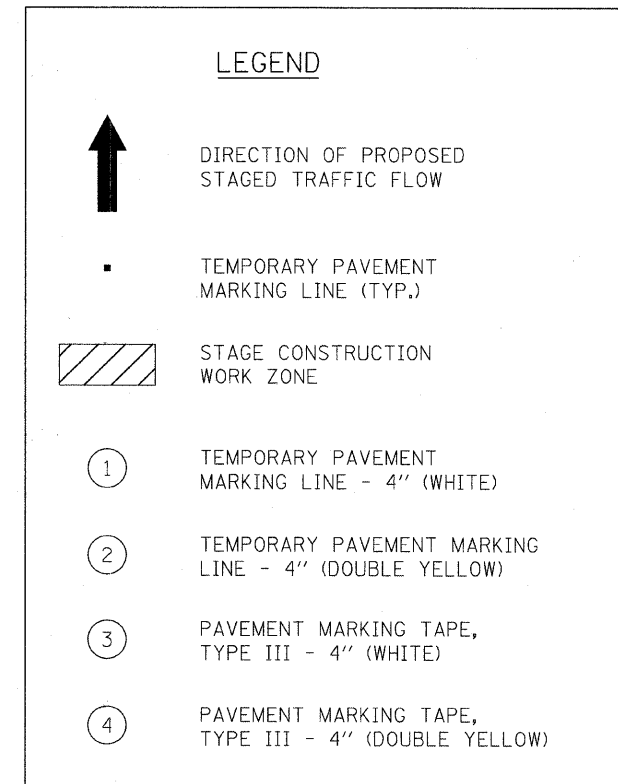
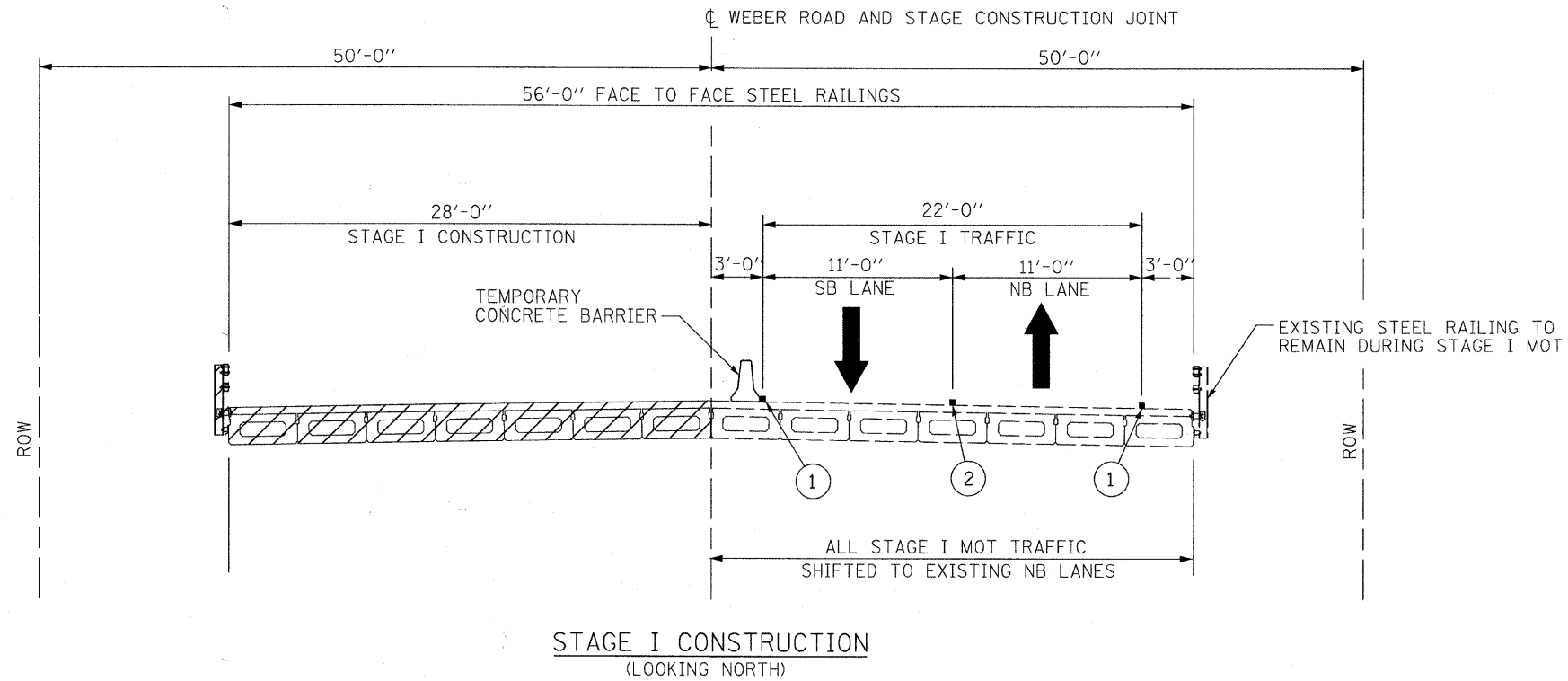

#### GENERAL NOTES FOR MAINTENANCE OF TRAFFIC

1. IDOT STANDARD 701431-06, "LANE CLOSURE, MULTILANE, UNDIVIDED WITH CROSSOVER, FOR SPEEDS GREATER THAN OR EQUAL TO 45 MPH TO 55 MPH", SHALL BE FOLLOWED FOR THIS PROJECT.
2. PERMANENT PAVEMENT MARKINGS CONFLICTING WITH THE TEMPORARY PAVEMENT MARKINGS PLACED AS PART OF THIS PROJECT SHALL BE REMOVED OR MASKED.
3. THE CONTRACTOR SHALL REMOVE ALL TEMPORARY MOT STAGE 1 STRIPING WHICH CONFLICTS WITH MOT STAGE II STRIPING.
4. THE CONTRACTOR SHALL COVER OR REMOVE ALL CONFLICTING EXISTING SPEED LIMIT SIGNS, GUIDE SIGNS, OR ANY OTHER CONFLICTING SIGNS FOR THE DURATION OF THE CONSTRUCTION. THE CONTRACTOR SHALL SUBMIT THE METHOD IN WHICH THE SIGNS WILL BE COVERED TO THE ENGINEER FOR APPROVAL.
5. ADDITIONAL REQUIREMENTS FOR MAINTENANCE OF TRAFFIC SHALL BE AS INCLUDED IN PAY ITEM 70100400, "TRAFFIC CONTROL AND PROTECTION, STANDARD 701431-06".

**URS**  
100 S. WACKER DR.  
SUITE 500  
CHICAGO, IL 60606  
TEL (312) 939-1000  
FAX (312) 939-4198

USER NAME = #USER#	DESIGNED -	REVISED -
PLOT SCALE = #SCALE#	DRAWN -	REVISED -
PLOT DATE = #DATE#	CHECKED -	REVISED -
	DATE -	REVISED -

**VILLAGE OF BOLINGBROOK**  
**WEBER ROAD OVER THE EAST BRANCH**  
**OF THE DUPAGE RIVER**

#### M.O.T. TYPICAL SECTIONS

SCALE: SHEET NO. 6 OF 26 SHEETS STA. TO STA.

F.A. RTE.	SECTION	COUNTY	TOTAL SHEETS	SHEET NO.
0856	08-00050-00-BR	WILL	26	6
CONTRACT NO. 63576				
FED. ROAD DIST. NO.	ILLINOIS FED. AID PROJECT			