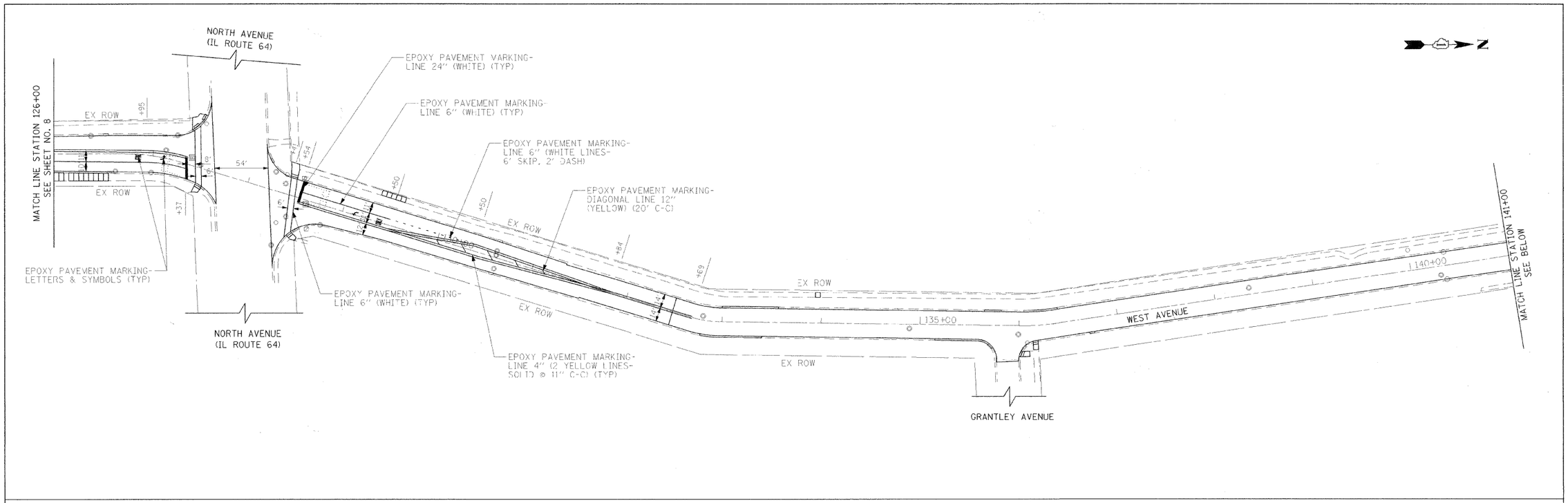


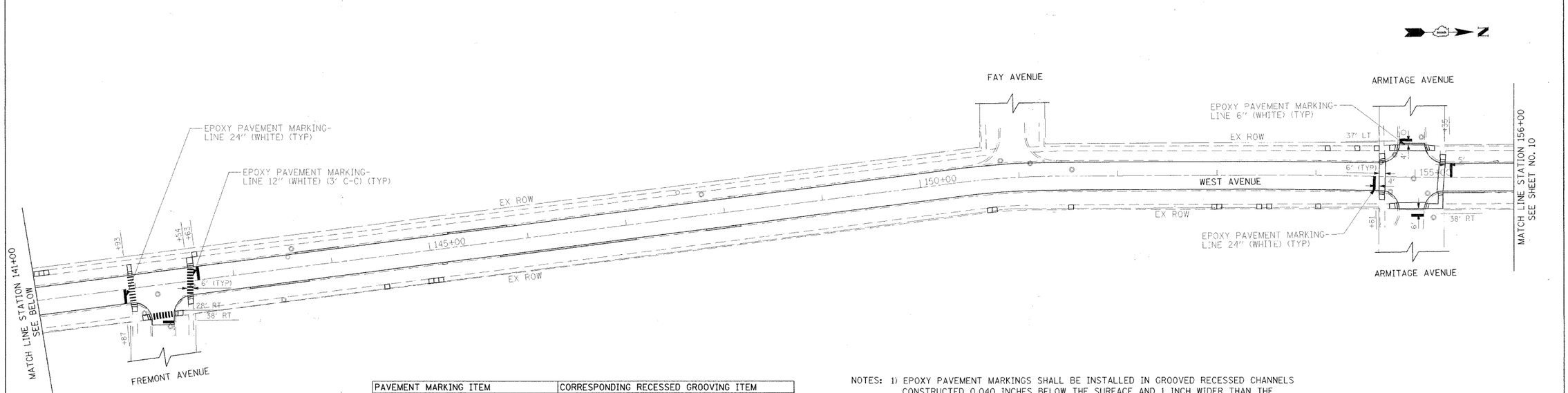


| PAVEMENT MARKING ITEM | CORRESPONDING RECESSED GROOVING ITEM |
|---|---|
| EPOXY PAVEMENT MARKING - LETTERS AND SYMBOLS | GROOVING FOR RECESSED PAVEMENT MARKING, LETTERS, NUMBERS AND SYMBOLS |
| EPOXY PAVEMENT MARKING - LINE 4" | GROOVING FOR RECESSED PAVEMENT MARKING 5" |
| EPOXY PAVEMENT MARKING - LINE 6" | GROOVING FOR RECESSED PAVEMENT MARKING 7" |
| EPOXY PAVEMENT MARKING - LINE 12" | GROOVING FOR RECESSED PAVEMENT MARKING 13" |
| EPOXY PAVEMENT MARKING - LINE 24" | GROOVING FOR RECESSED PAVEMENT MARKING 25" |

NOTES: 1) EPOXY PAVEMENT MARKINGS SHALL BE INSTALLED IN GROOVED RECESSED CHANNELS CONSTRUCTED 0.040 INCHES BELOW THE SURFACE AND 1 INCH WIDER THAN THE PAVEMENT MARKING LINE. CONSTRUCTION OF THE RECESSED CHANNELS SHALL BE PAID FOR SEPARATELY PER FOOT AS GROOVING FOR RECESSED PAVEMENT MARKING OF THE WIDTH SPECIFIED AND PER SQUARE FOOT FOR GROOVING FOR RECESSED PAVEMENT MARKING, LETTERS, NUMBERS AND SYMBOLS.

2) SEE TC-13 DISTRICT ONE TYPICAL PAVEMENT MARKING FOR GUIDANCE

| | | | | | | | | | |
|---|---|---|---|---|---|---|---|---|---|
| FILE NAME = g:\odi8\8056\road\sheets\PM 582.sht | USER NAME = ajpondexter | DESIGNED - KB | REVISED - | STATE OF ILLINOIS DEPARTMENT OF TRANSPORTATION | WEST AVENUE PAVEMENT MARKING PLAN | F.A.U. RTE. | SECTION | COUNTY | TOTAL SHEETS / SHEET NO. |
| | | DRAWN - AJP | REVISED - | | | 2659 | 11-00177-00-RS | DUPAGE | 21 / 9 |
| | PLOT SCALE = | CHECKED - ESN | REVISED - | | | | | CONTRACT NO. 63585 | |
| | PLOT DATE = 03/25/11 | DATE - 3/28/2011 | REVISED - | | SCALE: 1"=50' / SHEET NO. 2 OF 3 SHEETS / STA. 126+00 TO STA. 156+00 | FED. ROAD DIST. NO. 1 | ILLINOIS | FED. AID PROJECT | |