

PLAN	SURVEYED	BY	DATE
	ALIGNED		
	CHECKED		
	PT. OF WAY		
	CHECKED		
	NO.		
	ADD FILE NAME		

PROFILE	SURVEYED	BY	DATE
	ALIGNED		
	CHECKED		
	BL. NOTED		
	STRUCTURE		
	NOTATIONS		
	CHKD		
	NO.		

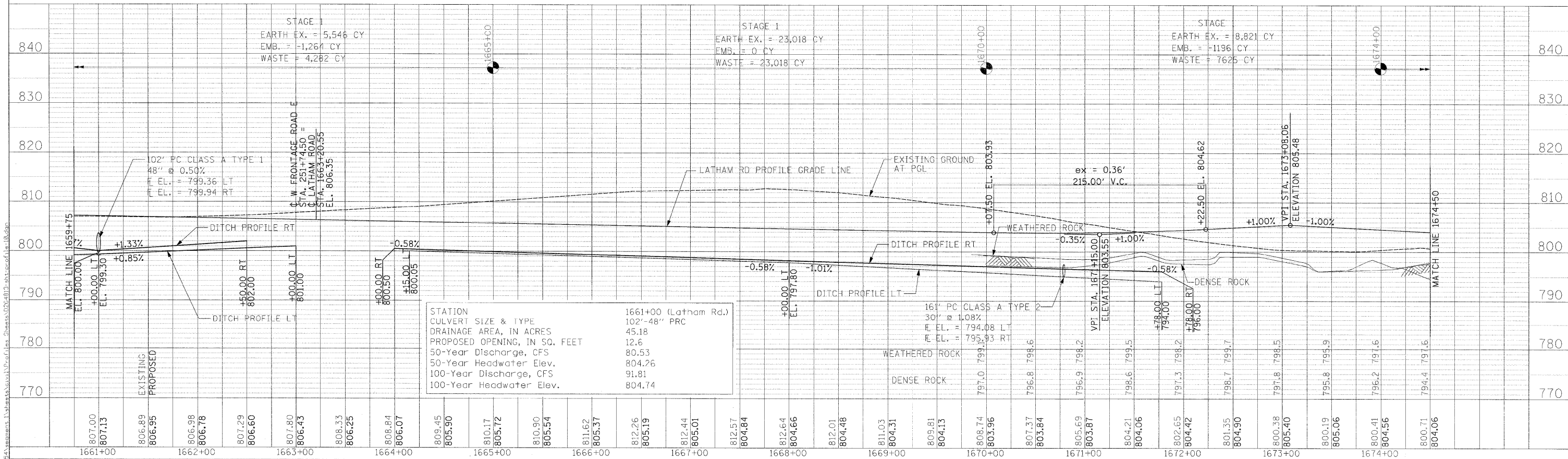
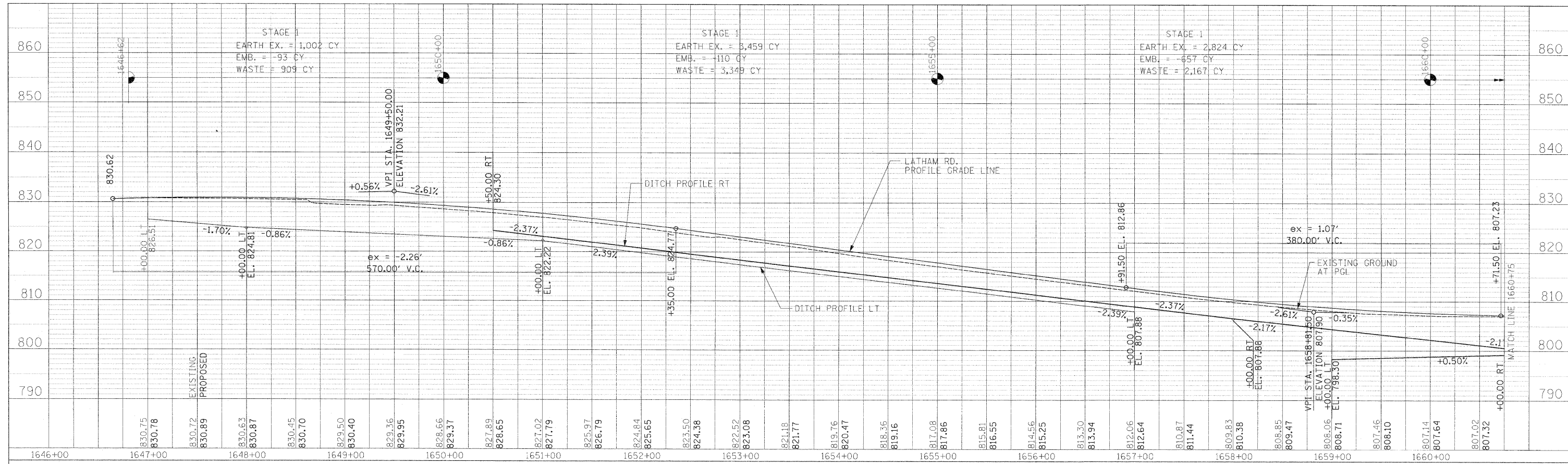

STATION	1661+00 (Latham Rd.)
CULVERT SIZE & TYPE	102'-48" PRC
DRAINAGE AREA, IN ACRES	45.18
PROPOSED OPENING, IN SQ. FEET	12.6
50-Year Discharge, CFS	80.53
50-Year Headwater Elev.	804.26
100-Year Discharge, CFS	91.81
100-Year Headwater Elev.	804.74

USER NAME = zulkowd	DESIGNED RDT/GC	REVISED -
	DRAWN RDT	REVISED -
PLOT SCALE = 50.0000 FT / IN.	CHECKED GC	REVISED -
PLOT DATE = 2/2/2011	DATE 01-14-11	REVISED -

**STATE OF ILLINOIS  
DEPARTMENT OF TRANSPORTATION**

**LATHAM ROAD  
PROFILE SHEET 10**

SCALE: H=1:50, V=1:10 SHEET NO. 103 OF 530 SHEETS | STA. 1646+65.00 TO STA. 1674+50.00

F.A.P. RTE. 734	SECTION 77-2-1 & 77-2B-2	COUNTY WINNEBAGO	TOTAL SHEETS 530	SHEET NO. 103
CONTRACT NO. 64813				ILLINOIS FED. AID PROJECT