

* PRIOR TO REMOVING PE'S CONTRACTOR SHALL PROVIDE GRADING & BASE COURSE ON W. FRONTAGE RD. A UP TO BAUER PKWY.

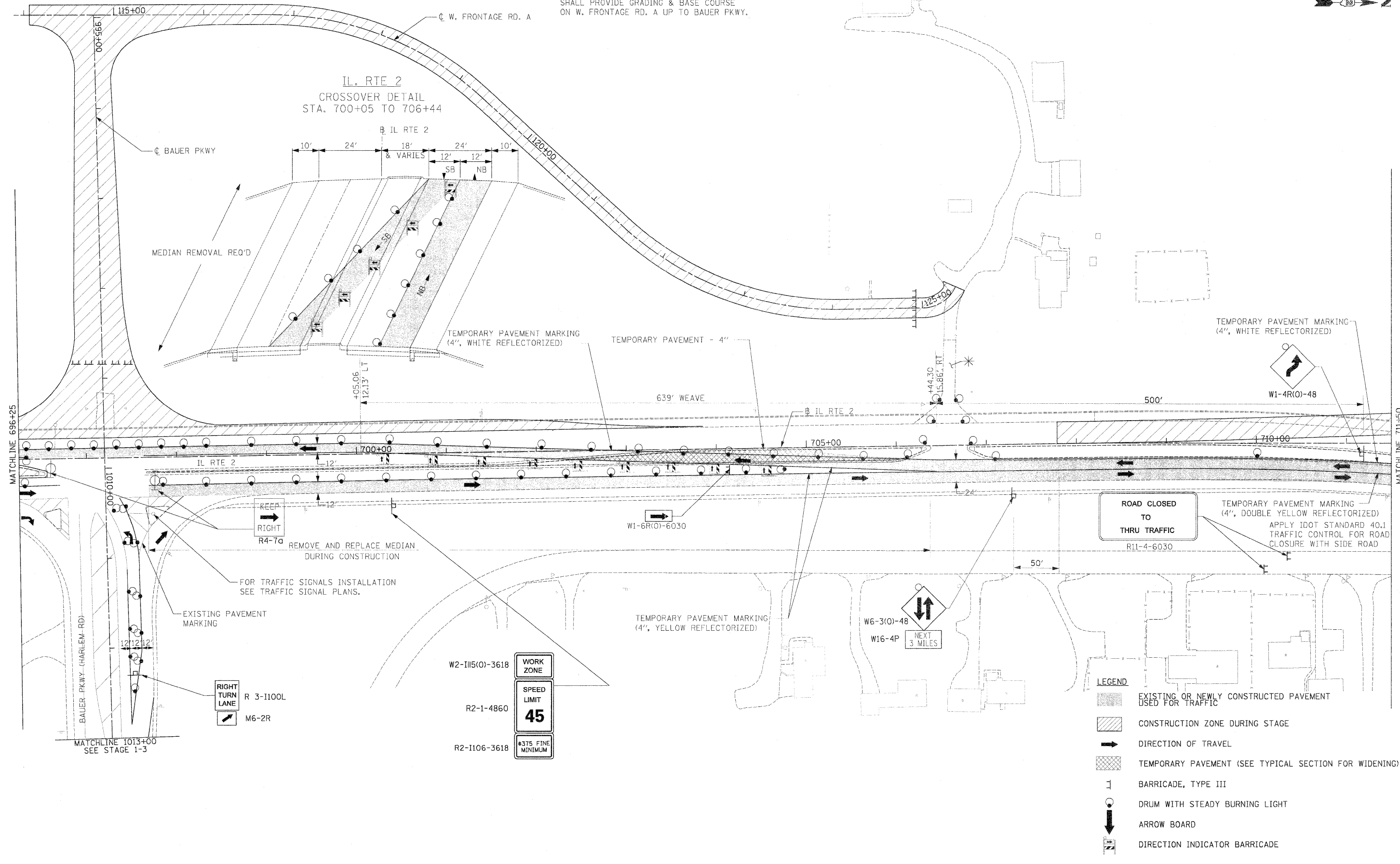

LEGEND

- EXISTING OR NEWLY CONSTRUCTED PAVEMENT USED FOR TRAFFIC
- CONSTRUCTION ZONE DURING STAGE
- DIRECTION OF TRAVEL
- TEMPORARY PAVEMENT (SEE TYPICAL SECTION FOR WIDENING)
- BARRICADE, TYPE III
- DRUM WITH STEADY BURNING LIGHT
- ARROW BOARD
- DIRECTION INDICATOR BARRICADE

W2-1115(0)-3618	WORK ZONE
R2-1-4860	SPEED LIMIT 45
R2-1106-3618	375 FINE MINIMUM

USER NAME = theboard	DESIGNED STS/RDT	REVISED
DRAWN RDT	CHECKED GC	DATE 01-14-11

**STATE OF ILLINOIS
DEPARTMENT OF TRANSPORTATION**

**ILLINOIS ROUTE 2
SUGGESTED STAGES OF CONSTRUCTION
AND TRAFFIC CONTROL STAGE 1 - 2**

SCALE: 1"=50' SHEET NO. 115 OF 530 SHEETS STA. 696+25 TO STA. 711+50

F.A.P. RTE.	SECTION	COUNTY	TOTAL SHEETS	SHEET NO.
734	77-2-2 & 77-2B-1	WINNEBAGO	530	115
FED. ROAD DIST. NO. ILLINOIS FED. AID PROJECT			CONTRACT NO. 64813	

I:\projects\115\11501\11501.dwg
 User: theboard
 Date: 01/14/11
 Plot Date: 01/14/11
 Plot Scale: 1"=50'
 Plot Date: 01/14/11