

70 80 90 100 110 120 130 140 150 160 170 180 190 200 210 220 230 240 250 260 270 280 290 300 310 320 330 340 350 360

755 750 745 740



718 + 00.00

755 750 745 740

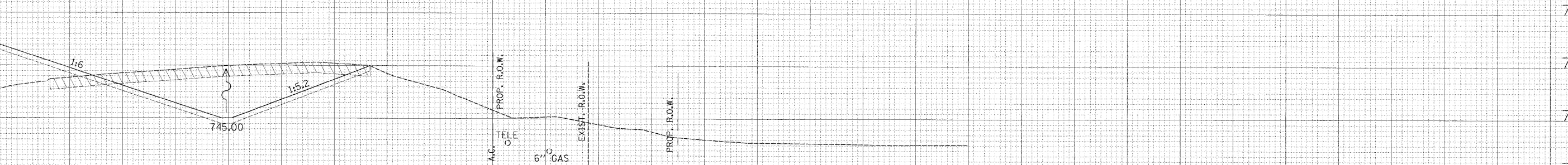

717 + 00.00

760 755 750 745 740

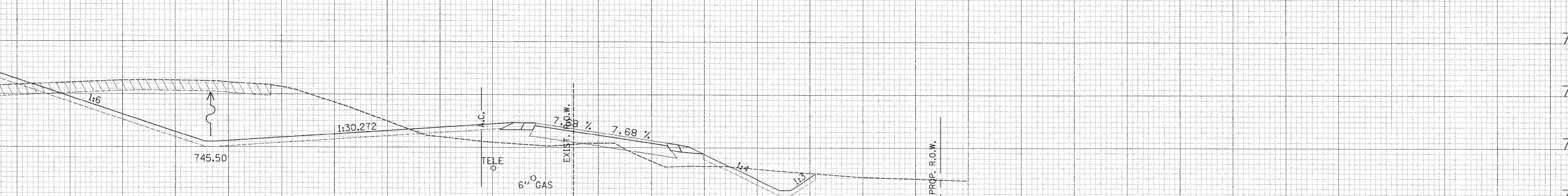

716 + 00.00

70 80 90 100 110 120 130 140 150 160 170 180 190 200 210 220 230 240 250 260 270 280 290 300 310 320 330 340 350 360

DATE	
BY	
NO.	
FINAL SURVEY	
SURVEY	
NOTE BOOK	
TEMPLATE	
AREAS	
CHECKED	

DATE	
BY	
NO.	
ORIGINAL SURVEY	
SURVEY	
NOTE BOOK	
TEMPLATE	
AREAS	
CHECKED	

USER NAME = zulkowad	DESIGNED - RDT	REVISED -
PLOT SCALE = 10,000' / IN.	DRAWN - RDT	REVISED -
PLOT DATE = 2/2/2011	CHECKED - GC	REVISED -
	DATE - 01-14-11	REVISED -

STATE OF ILLINOIS  
DEPARTMENT OF TRANSPORTATION

ILLINOIS ROUTE 2  
CROSS SECTIONS

SCALE: 1" = 10' SHEET NO. 339 OF 530 SHEETS STA. 716+00.00 TO STA. 718+00.00

F.A.P. RTE. 734	SECTION 77-2-2 & 77-2B-1	COUNTY WINNEBAGO	TOTAL SHEETS 530	SHEET NO. 339
				CONTRACT NO. 64813
ILLINOIS FED. AID PROJECT				

\\projects\11254\segment\1\hcc\civil\section\0264813\sh\ssht-112.dgn