

DATE	
BY	
FINAL SURVEY	
SURVEYED	
PLOTTED	
NOTE BOOK	
NO.	

DATE	
BY	
ORIGINAL SURVEY	
SURVEYED	
PLOTTED	
NOTE BOOK	
NO.	

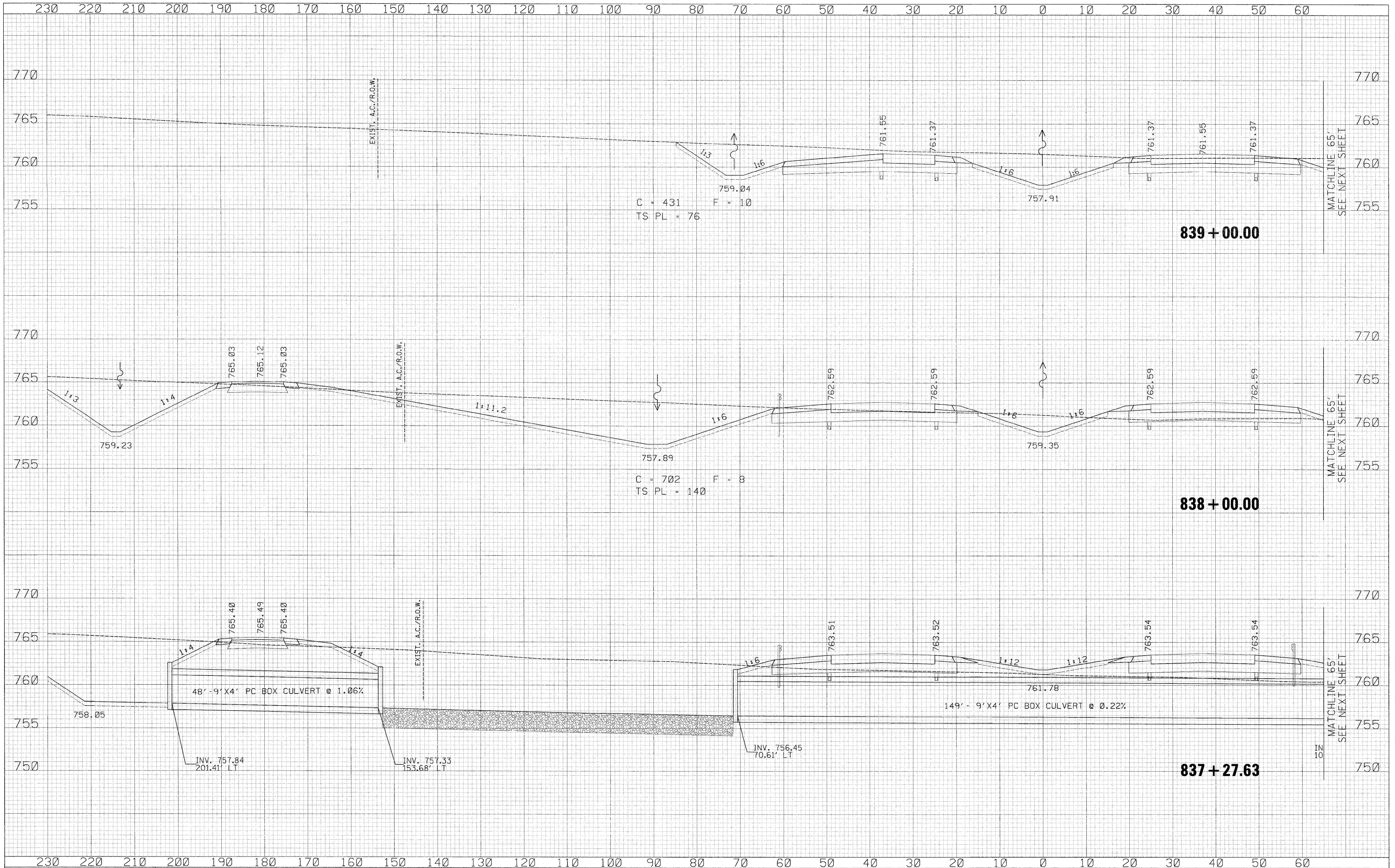

230	220	210	200	190	180	170	160	150	140	130	120	110	100	90	80	70	60	50	40	30	20	10	0	10	20	30	40	50	60
-----	-----	-----	-----	-----	-----	-----	-----	-----	-----	-----	-----	-----	-----	----	----	----	----	----	----	----	----	----	---	----	----	----	----	----	----

USER NAME = zulkowsd	DESIGNED - RDT	REVISED -
PLOT SCALE = 10.0000' / IN.	DRAWN - RDT	REVISED -
PLOT DATE = 2/2/2011	CHECKED - GC	REVISED -
	DATE - 01-14-11	REVISED -

**STATE OF ILLINOIS  
DEPARTMENT OF TRANSPORTATION**

ILLINOIS ROUTE 2  
CROSS SECTIONS

SCALE: H: 1" = 10' V: 1" = 10' SHEET NO. 460 OF 530 SHEETS STA. 837+27.63 TO STA. 839+00.00

F.A.P. RTE. 734	SECTION 77-2-2 & 77-2B-1	COUNTY WINNEBAGO	TOTAL SHEETS 530	SHEET NO. 460
CONTRACT NO. 64813			ILLINOIS FED. AID PROJECT	

\\projects\11254\segment 1\sheet\civil\section\0264813-ah-xssht-1L2.dgn