

DATE	
BY	
FINAL SURVEY	
EXERCISED	
PLOTTED	
TEMPLATE	
NOTE BOOK	
AREAS CHECKED	
NO.	

DATE	
BY	
ORIGINAL SURVEY	
EXERCISED	
PLOTTED	
TEMPLATE	
NOTE BOOK	
AREAS CHECKED	
NO.	

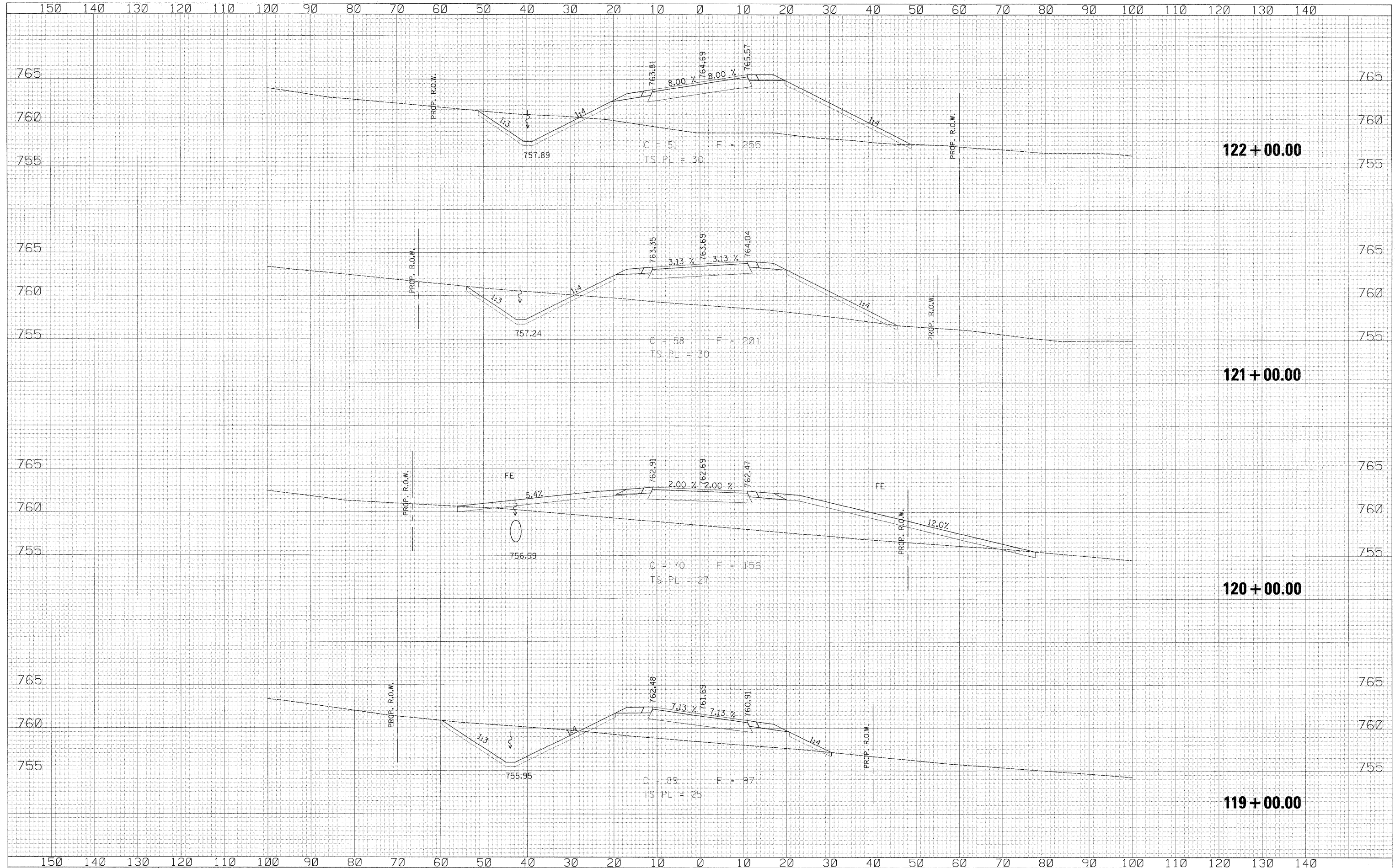

USER NAME = zulkowad	DESIGNED RDT	REVISED -	STATE OF ILLINOIS DEPARTMENT OF TRANSPORTATION	FRONTAGE ROAD A CROSS SECTIONS		F.A.P. RTE.	SECTION	COUNTY	TOTAL SHEETS	SHEET NO.
PLOT SCALE = 10,0000' / IN.	DRAWN RDT	REVISED -		734	77-2-2 & 77-2B-1	WINNEBAGO	530	507		
PLOT DATE = 2/2/2011	CHECKED GC	REVISED -		SCALE: 1" = 100'		SHEET NO. 507 OF 530 SHEETS	STA. 119+00.00 TO STA. 122+00.00	CONTRACT NO. 64813		
	DATE 01-14-11	REVISED -		ILLINOIS FED. AID PROJECT						

u:\projects\11254\segment 1\sheet\civil\section\0204813-shr-xsh-t-r-a.dgn