

DATE	
BY	
FINAL SURVEY	
NOTE BOOK	
NO.	

DATE	
BY	
ORIGINAL SURVEY	
NOTE BOOK	
NO.	

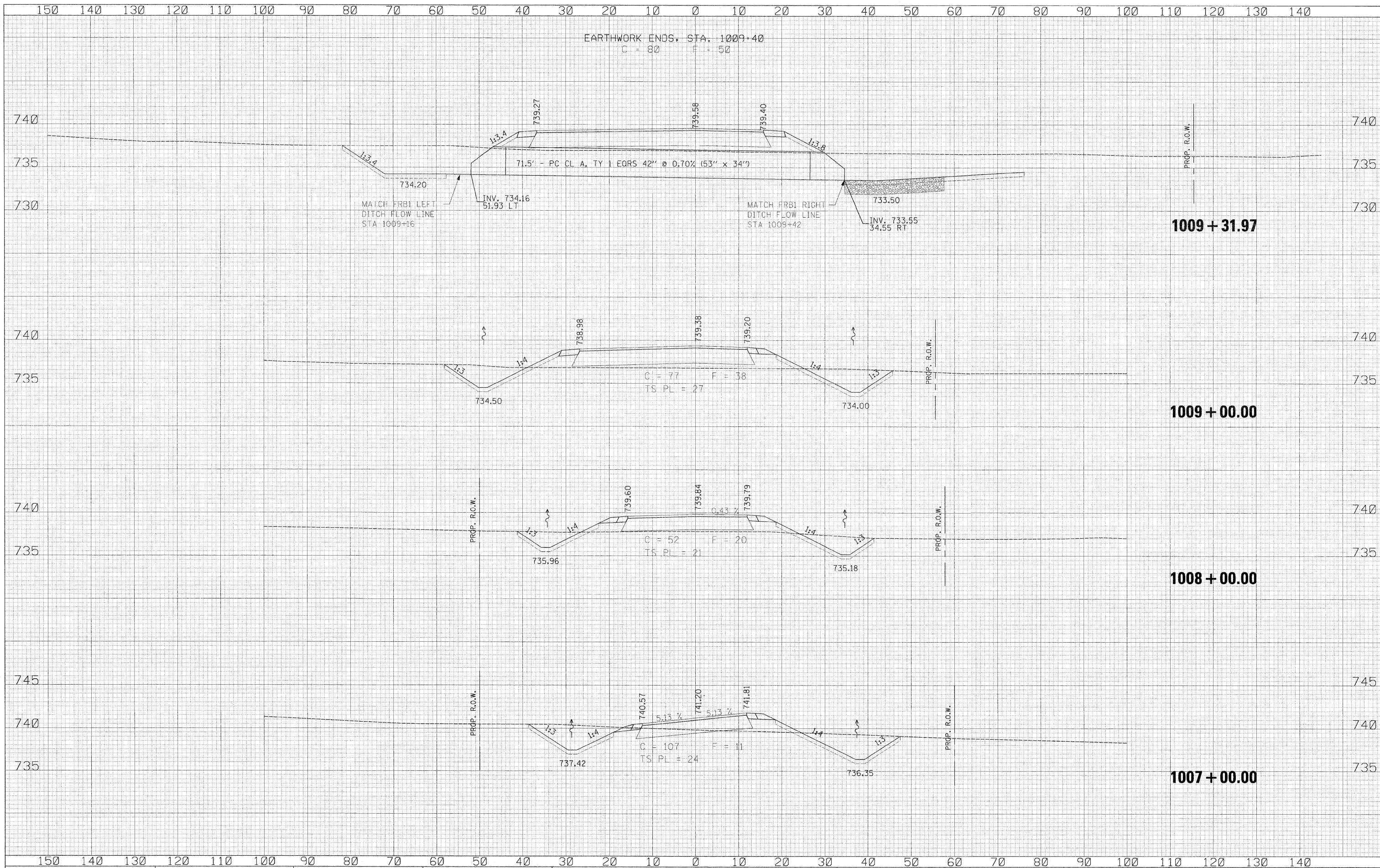

USER NAME = zshkward	DESIGNED RDT	REVISED -	STATE OF ILLINOIS DEPARTMENT OF TRANSPORTATION	FRONTAGE ROAD B1		F.A.P. RTE.	SECTION	COUNTY	TOTAL SHEETS	SHEET NO.
PLLOT SCALE = 10.0000' / IN.	DRAWN RDT	REVISED -		CROSS SECTIONS		734	77-2-2 & 77-2B-1	WINNEBAGO	530	512
PLLOT DATE = 2/2/2011	CHECKED GC	REVISED -		SCALE: 1" = 10'		SHEET NO. 512 OF 530 SHEETS		STA. 1007+00.00 TO STA. 1009+31.97		CONTRACT NO. 64813
DATE 01-14-11	DATE 01-14-11	REVISED -						ILLINOIS FED. AID PROJECT		

\\projects\11254\segment 1\sheet\civil\section\0264813-sht-xsh-t-FR-B1.dgn