

STATE OF ILLINOIS  
DEPARTMENT OF TRANSPORTATION  
DIVISION OF HIGHWAYS

PROPOSED  
HIGHWAY PLANS

FAP ROUTE 303 (IL 173)  
SECTION 129K-1  
PROJECT: NHF-0303(053)  
ROADWAY RECONSTRUCTION AND  
INTERSECTION IMPROVEMENTS  
WINNEBAGO COUNTY

F.A.P. RTE.	SECTION	COUNTY	TOTAL SHEETS	SHEET NO.
303	129K-1	WINNEBAGO	401	1
FED. ROAD DIST. NO. 2		ILLINOIS	CONTRACT NO. 64987	

D-92-034-04

\* 401 + 5 = 406

FOR INDEX OF SHEETS, SEE SHEET NO. 2  
FOR LIST OF STANDARDS, SEE SHEET NO. 2

DESIGN DESIGNATION:

IL 173 - 3490 (25) PRINCIPAL ARTERIAL 6.03 (PCC-40)  
IL 251 - 2715 (25) PRINCIPAL ARTERIAL 6.03 (PCC-40)

PROJECT BEGINS  
STA 986 + 81.58

IMPROVEMENT BEGINS  
STA 985 + 19.20

IMPROVEMENT ENDS  
STA. 884 + 18.00

SECTION ENDS  
STA. 878 + 58.13

C-92-162-10

IMPROVEMENT ENDS  
STA. 1036 + 23.21

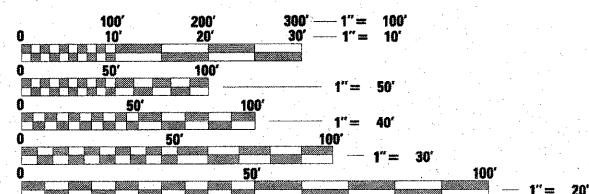

FULL SIZE PLANS HAVE BEEN PREPARED USING STANDARD  
ENGINEERING SCALES. REDUCED SIZED PLANS WILL NOT  
CONFORM TO STANDARD SCALES. IN MAKING MEASUREMENTS  
ON REDUCED PLANS, THE ABOVE SCALES MAY BE USED.

J.U.L.I.E.  
JOINT UTILITY LOCATION INFORMATION FOR EXCAVATION  
1-800-892-0123  
OR 811

PROJECT ENGINEER: MASOOD AHMAD (815) 284-5510  
PROJECT MANAGER: TRACI HELFRICH (815) 284-5932  
(EMAIL: traci.helfrich@illinois.gov)  
ENGINEERING CONSULTANT: ROBERT ISRAEL (773) 693-6030  
CONTRACT NO. 64987

SECTION 17, 18, 19, 20  
HARLEM TOWNSHIP

FAP ROUTE 303 (IL 173) SECTION 129K-1

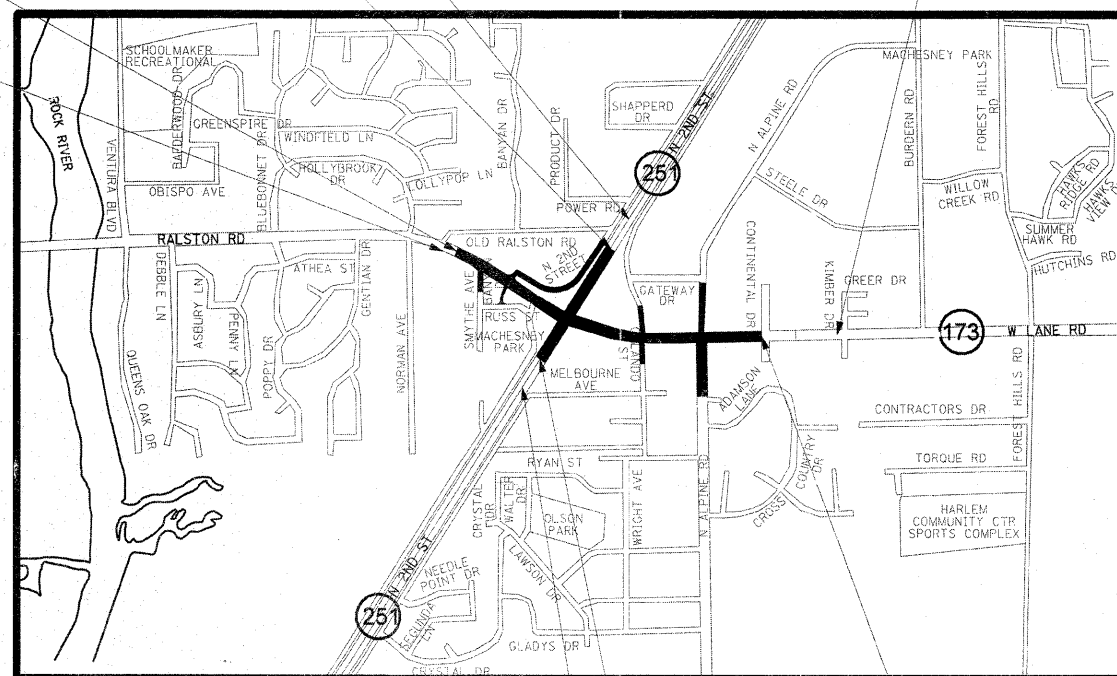

IMPROVEMENT BEGINS  
STA. 857 + 37.46

SECTION BEGINS  
STA. 862 + 93.96

PROJECT ENDS  
STA. 1028 + 00.00

GROSS LENGTH = 4118.42 FT. = 0.780 MILE  
NET LENGTH = 4118.42 FT. = 0.780 MILE  
GROSS LENGTH (IL 251) = 1564.17 FT. = 0.296 MILE  
NET LENGTH (IL 251) = 1564.17 FT. = 0.296 MILE

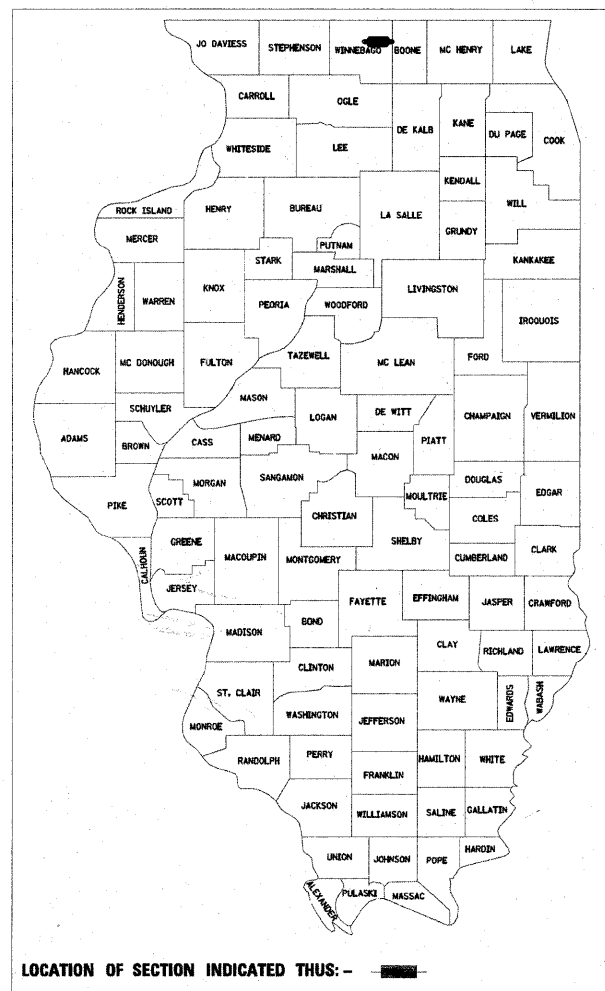
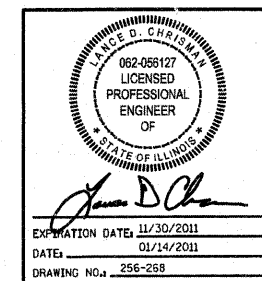
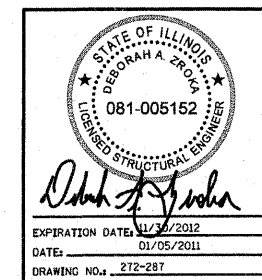
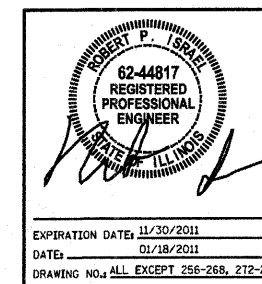

STATE OF ILLINOIS  
DEPARTMENT OF TRANSPORTATION  
DIVISION OF HIGHWAYS  
SUBMITTED JAN 20 20 11  
DEPUTY DIRECTOR OF HIGHWAYS, REGION ENGINEER  
May 13 20 11  
acting Scott E. Stett, P.E., Ia  
ENGINEER OF DESIGN AND ENVIRONMENT  
May 13 20 11  
Christine N. Reed, Ia  
DIRECTOR OF HIGHWAYS, CHIEF ENGINEER

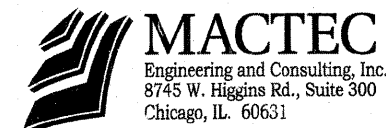

PRINTED BY THE AUTHORITY  
OF THE STATE OF ILLINOIS