

LEGEND:

- ① 8" SOLID WHITE LANE LINE
- ② 4" SOLID YELLOW DOUBLE CENTERLINE
- ③ 12" SOLID WHITE DIAGONALS, 30' C-C
- ④ 12" SOLID YELLOW DIAGONALS, 30' C-C
- ⑤ 6" WHITE 30' SKIP 10' DASH
- ⑥ 24" SOLID WHITE STOP BAR
- ⑦ 8" WHITE 6' SKIP 2' DASH
- ⑧ NOT USED
- ⑨ ONE WAY CRYSTAL MARKER
- ⑩ 4" YELLOW 30' SKIP 10' DASH
- ⑪ 4" SOLID YELLOW EDGE LINE
- ⑫ 4" SOLID WHITE EDGE LINE
- ⑬ PAVEMENT MARKING SYMBOL
- ⑭ 12" SOLID WHITE DIAGONALS, 8' C-C
- ⑮ 12" SOLID YELLOW DIAGONALS, 20' C-C
- ⑯ 12" SOLID WHITE DIAGONALS, 10' C-C

NOTE:

1. FOR MORE INFORMATION SEE DISTRICT 2 STANDARDS 41.1 AND 93.4.

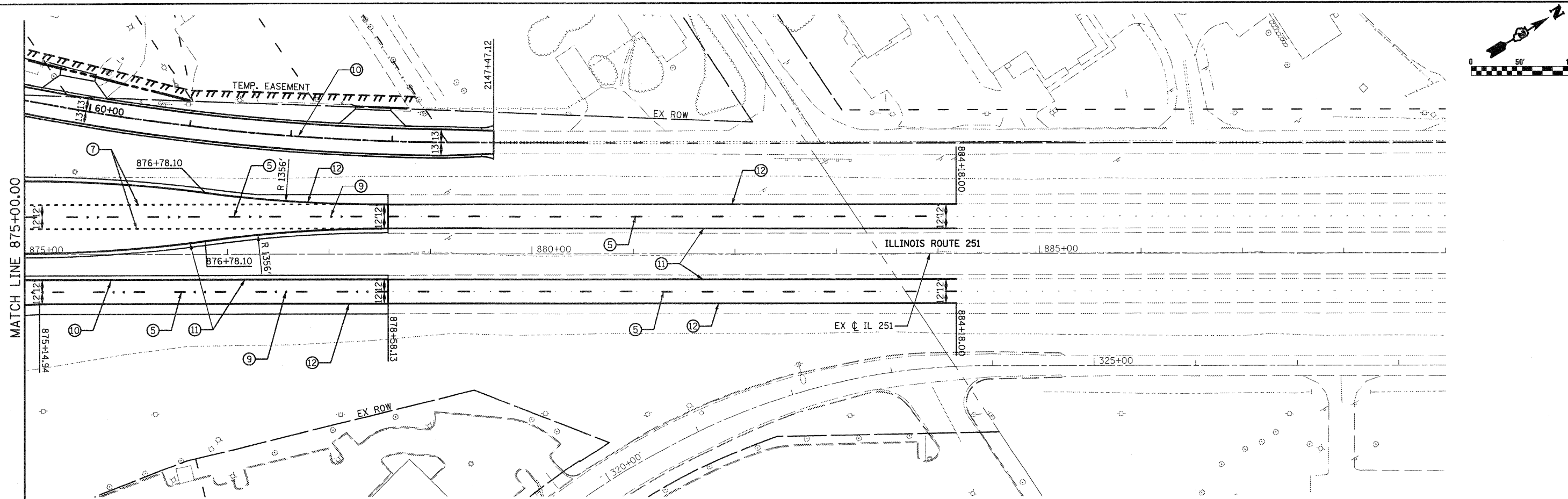
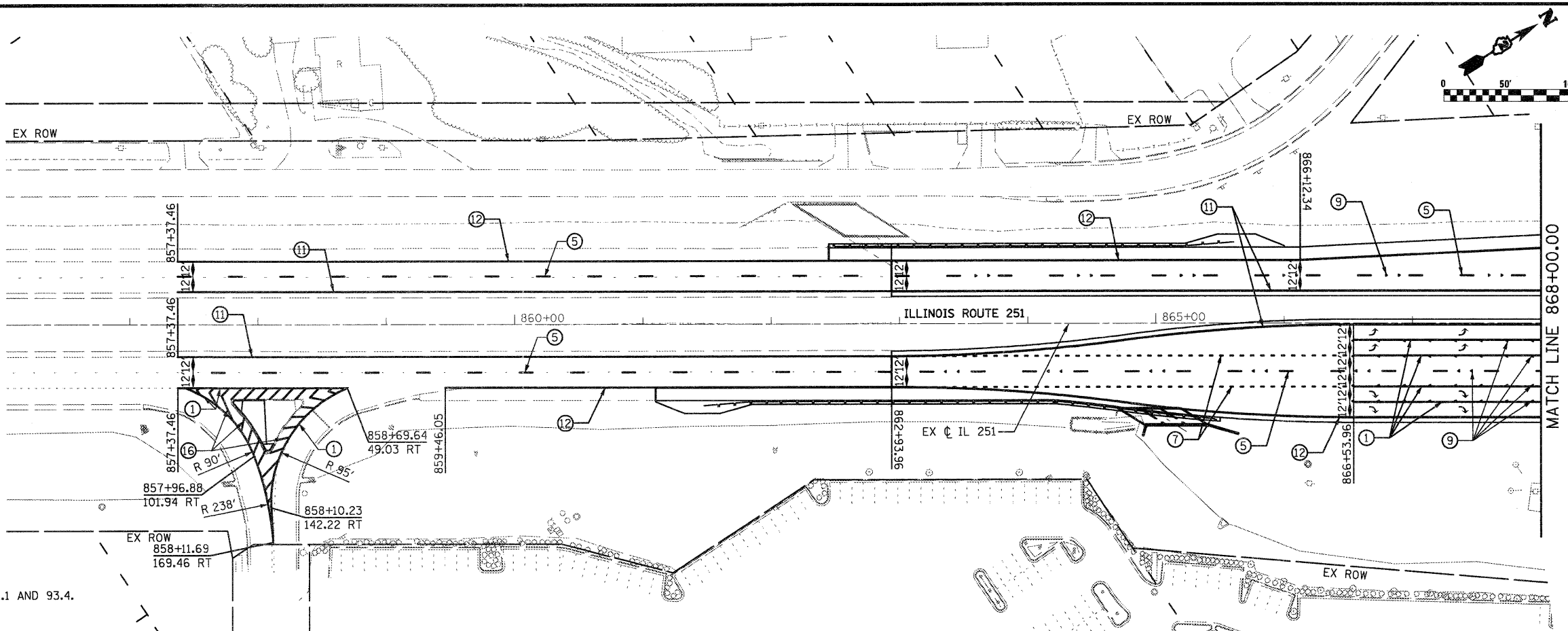

FILE NAME = D264987-shr-pmk-85.dgn	USER NAME = 3282898971	DESIGNED - LOM	REVISED -	STATE OF ILLINOIS DEPARTMENT OF TRANSPORTATION	PAVEMENT MARKING PLANS ILLINOIS ROUTE 251	F.A.P. RTE. 303	SECTION 129K-1	COUNTY WINNEBAGO	TOTAL SHEETS 401	SHEET NO. 253		
PLOT SCALE = 100.0000' / IN.		CHECKED - PDK	REVISED -			SCALE:	SHEET NO. OF SHEETS	STA. 856+00.00 TO STA. 868+00.00	FED. ROAD DIST. NO. 2 ILLINOIS FED. AID PROJECT			
PLOT DATE = 1/18/2011		DATE - 01-19-2011	REVISED -									
CONTRACT NO. 64987												