

SECTION A-A

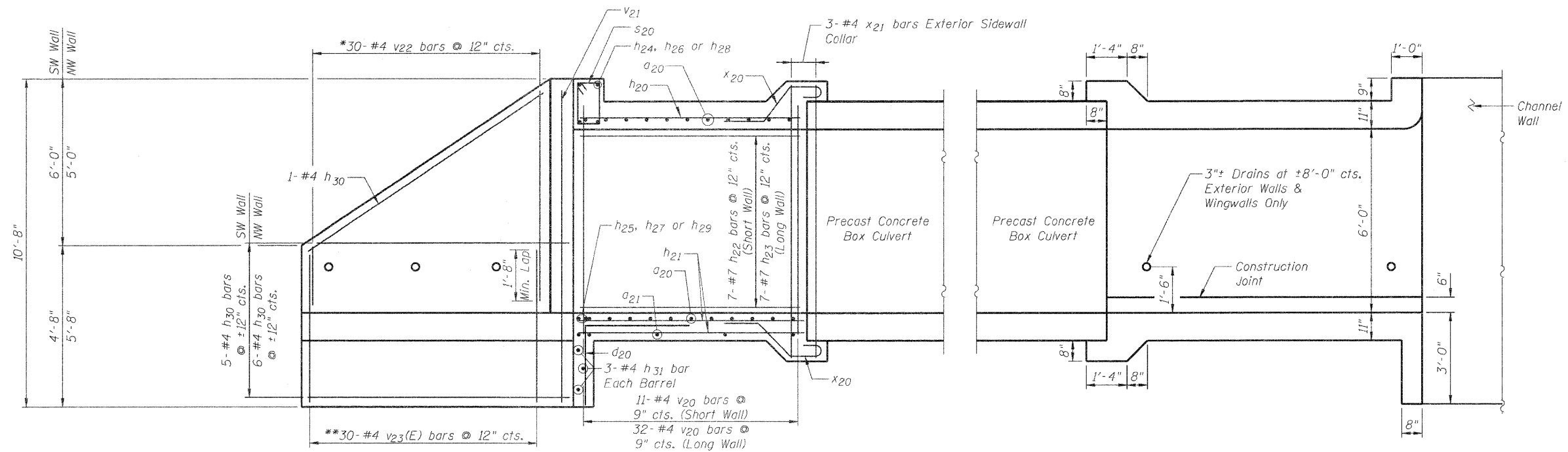

ELEVATION

* v22 bars in wingwall shall be ordered full length and cut to fit. Balance of bar used in other wall.

** Cut v23(E) bars as required for slope of SW wall.

Note: Tilt hook of a20 bars if necessary for 1/2" min. clr.

FILE NAME = ...D264987-2051-003-CulvertSections.dgn	USER NAME = SAW	DESIGNED - JLA	REVISED -	STATE OF ILLINOIS DEPARTMENT OF TRANSPORTATION	CULVERT SECTIONS IL 173 OVER WILLOW CREEK TRIBUTARY	F.A.P. RTE. 303	SECTION 129K-1	COUNTY WINNEBAGO	TOTAL SHEETS 40±	SHEET NO. 274	
PLOT SCALE = 0:2.0000 ' / IN.	DRAWN - SAW	CHECKED - PMM	REVISED -			S.N. 101-2051 CONTRACT NO. 64987					
PLOT DATE = 10/29/2010	CHECKED - JLA	REVISED -	REVISED -			SHEET NO. 3 OF 6 SHEETS					
						ILLINOIS FED. AID PROJECT					