

| | | | |
|------|---------------|----|------|
| PLAN | SURVEYED | BY | DATE |
| | PLOTTED | | |
| | CHECKED | | |
| | ALIGNED | | |
| | CAD FILE NAME | | |
| | NO. | | |

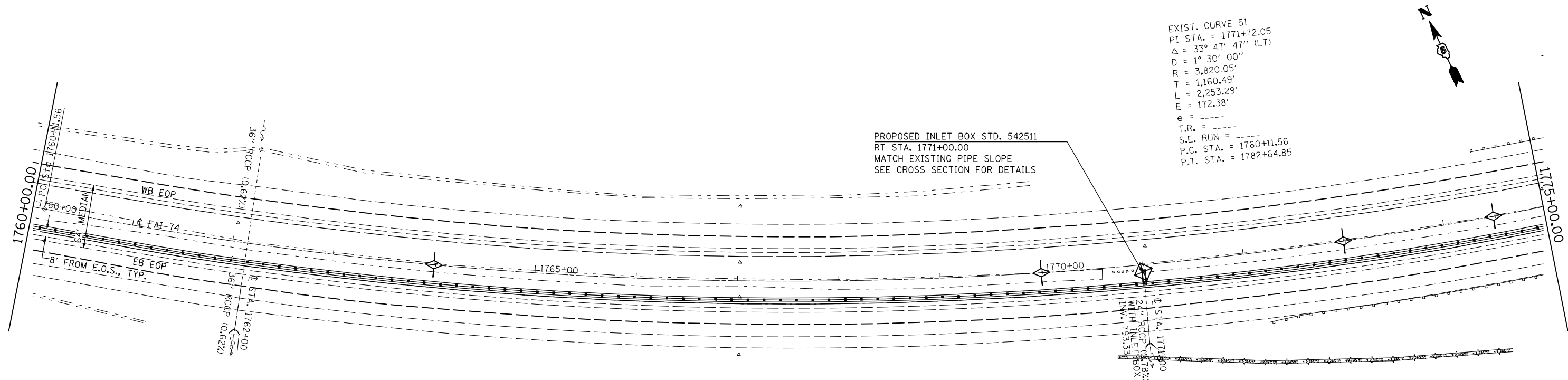

EXIST. CURVE 51
 PI STA. = 1771+72.05
 $\Delta = 33^\circ 47' 47''$ (LT)
 $D = 1^\circ 30' 00''$
 $R = 3,820.05'$
 $T = 1,160.49'$
 $L = 2,253.29'$
 $E = 172.38'$
 $e = \dots$
 T.R. = \dots
 S.E. RUN = \dots
 P.C. STA. = 1760+11.56
 P.T. STA. = 1782+64.85

PROPOSED INLET BOX STD. 542511
 RT STA. 1771+00.00
 MATCH EXISTING PIPE SLOPE
 SEE CROSS SECTION FOR DETAILS

GUARDPOST REMOVAL - 5 EACH
 MEDIAN INLET BOX REMOVAL - 1 EACH
 PIPE CULVERT, CL A, TY1, 24" - 4 FOOT
 CONCRETE COLLAR - 0.45 CU YD

| | | | |
|---------|-----------|----|------|
| PROFILE | SURVEYED | BY | DATE |
| | PLOTTED | | |
| | CHECKED | | |
| | GRADES | | |
| | STRUCTURE | | |
| | NOTATIS | | |
| | CHRD | | |
| | NO. | | |

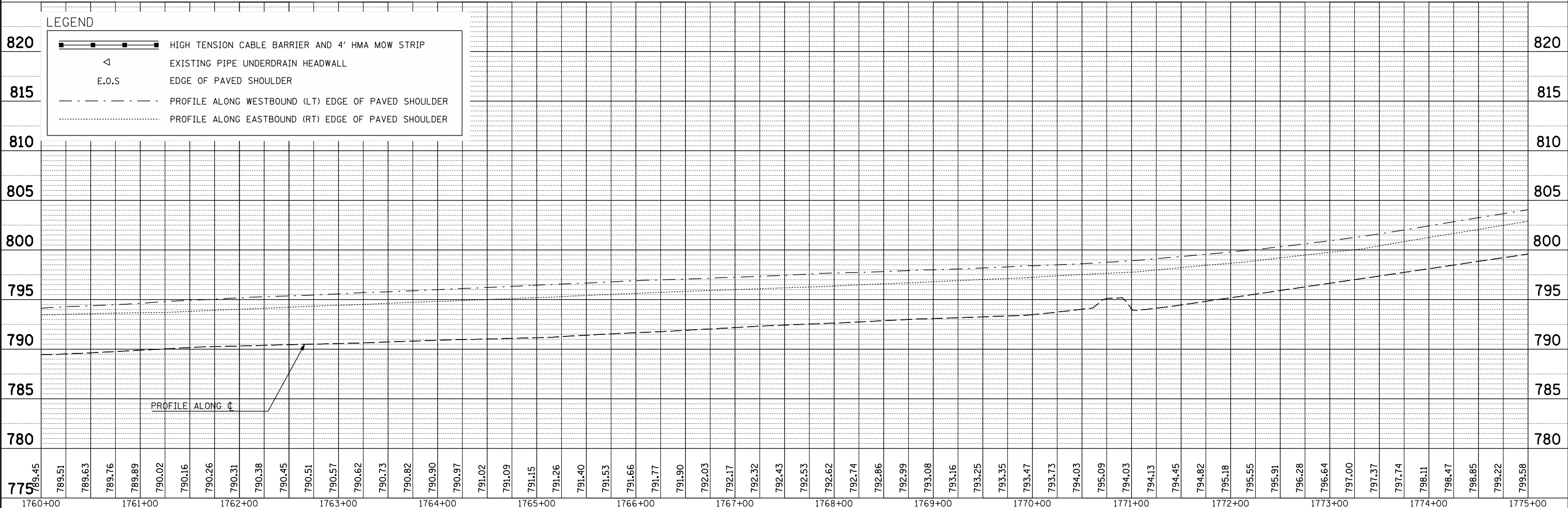

| | | | | | | | | | | |
|--|------------------------------|------------|-----------|---|-------------------------|---------------------------|-------------|--------|--------------|-----------|
| FILE NAME = | USER NAME = keyarb | DESIGNED - | REVISED - | STATE OF ILLINOIS DEPARTMENT OF TRANSPORTATION | PLAN AND PROFILE | F.A.I. RTE. | SECTION | COUNTY | TOTAL SHEETS | SHEET NO. |
| ct:\pwork\pwidot\keysrb\d0261049\0570927 | sh:plnprf_50.dgn | DRAWN - | REVISED - | | | 74 | FY11 HSIP-5 | MCLEAN | 101 | 23 |
| | PLOT SCALE = 100.0000' / IN. | CHECKED - | REVISED - | | | CONTRACT NO. 70927 | | | | |
| | PLOT DATE = 3/25/2011 | DATE - | REVISED - | | | ILLINOIS FED. AID PROJECT | | | | |