

LOUIS & ROBERT A. WERRIES  
 PARCEL NO. 6084106

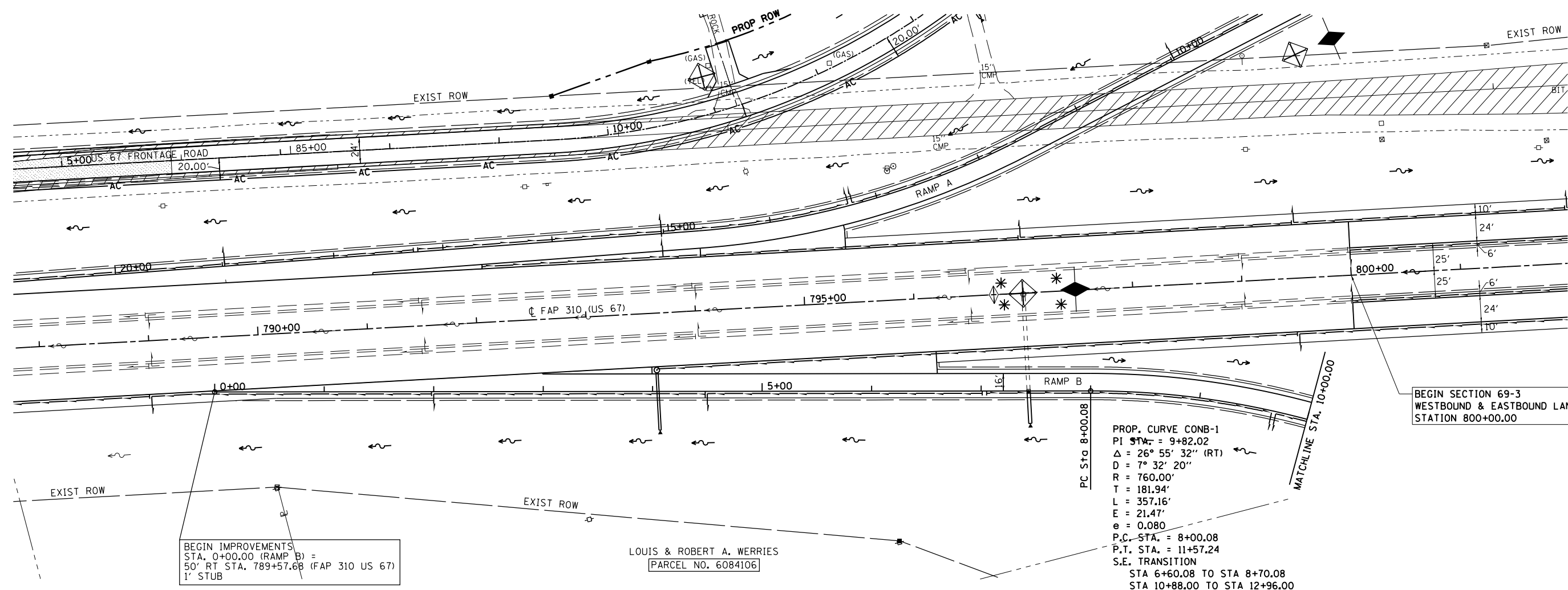

BEGIN IMPROVEMENTS  
 STA. 0+00.00 (RAMP B) =  
 50' RT STA. 789+57.68 (FAP 310 US 67)  
 1' STUB

BEGIN SECTION 69-3  
 WESTBOUND & EASTBOUND LANES  
 STATION 800+00.00

LOUIS & ROBERT A. WERRIES  
 PARCEL NO. 6084106

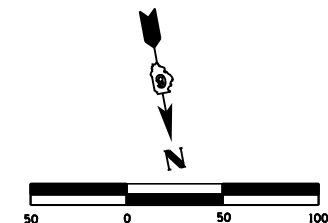

SCALE: 1" = 50'

FILE NAME =	USER NAME = Sparksgw	DESIGNED -	REVISED -	<b>STATE OF ILLINOIS DEPARTMENT OF TRANSPORTATION</b>	<b>STORM WATER POLLUTION PREVENTION PLAN</b>			F.A.P. RTE.	SECTION	COUNTY	TOTAL SHEETS	SHEET NO.
c:\pwork\pwork\sparksgw\10264875\EC...	sideroads15-27.dgn	DRAWN -	REVISED -					310	69-3	MORGAN	793	414
PLOT SCALE = 100.0000' / in.	CHECKED -	REVISED -	REVISED -		CONTRACT NO. 72667							
PLOT DATE = Mar-30-2011 09:44:53AM	DATE -	REVISED -	REVISED -		FED. ROAD DIST. NO.	ILLINOIS FED. AID PROJECT						