

PROP. CURVE C61  
 PI STA. = 76+30.32  
 $\Delta = 18^\circ 02' 28''$  (RT)  
 $D = 10^\circ 08' 27''$   
 $R = 565.00'$   
 $T = 89.70'$   
 $L = 177.91'$   
 $E = 7.08'$   
 $e = 0.040$   
 P.C. STA. = 75+40.63  
 P.T. STA. = 77+18.53  
 S.E TRANSITION  
 STA 74+43.00 TO STA 75+68.00  
 STA 76+91.00 TO STA 78+16.00  
 EXIST ROW

JESSIE BERNICE HUTSON  
 PARCEL NO. 6084122

DOUGLAS E. & GLADYS H. BENNETT  
 PARCEL NO. 6084123

JAMES A. & SUSAN LYNN LAKAMP  
 PARCEL NO. 6084120

MORGAN COUNTY SEWER COMPANY  
 PARCEL NO. 6084121

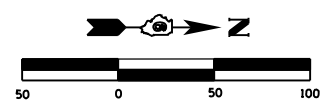
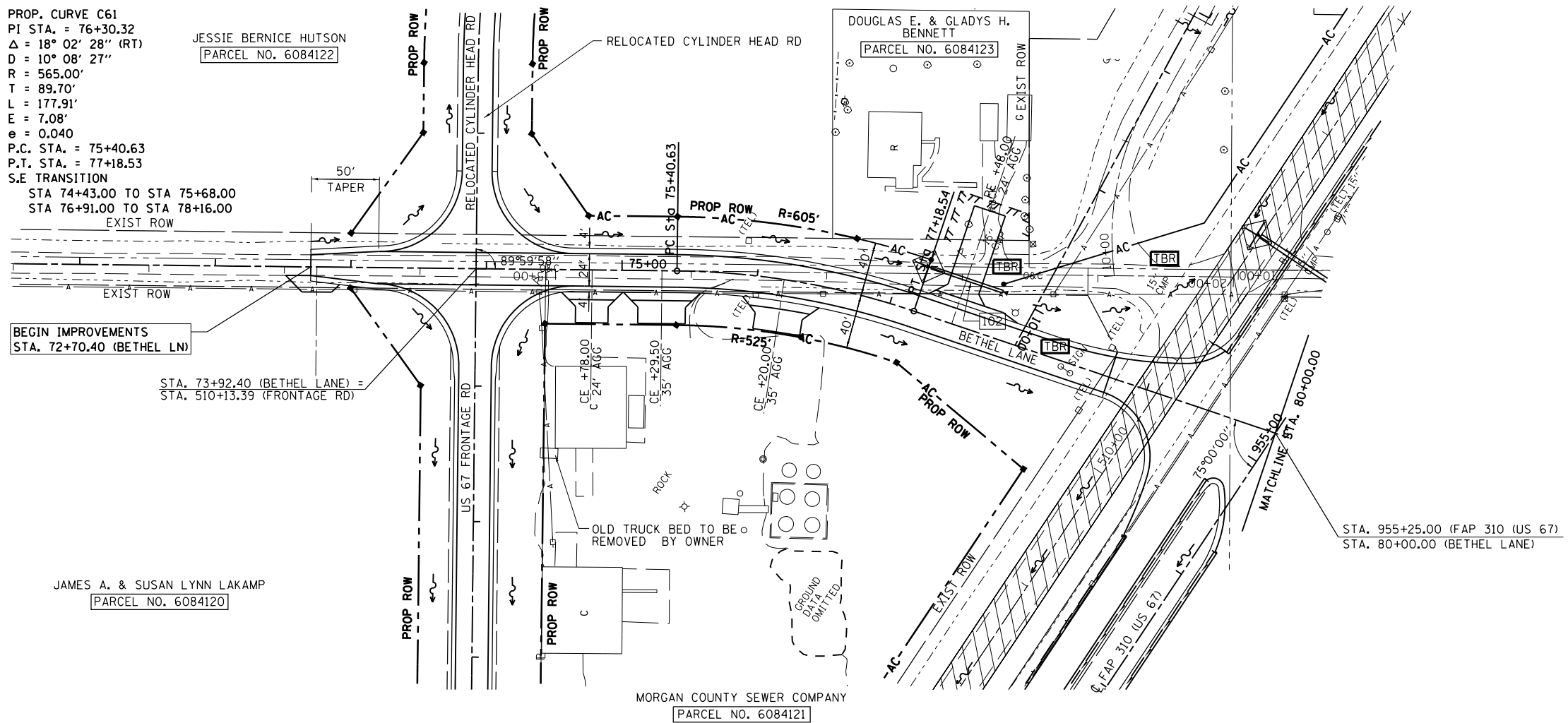

SCALE: 1" = 50'

FILE NAME =	USER NAME = Sparksgw	DESIGNED -	REVISED -
c:\pwork\pwork\sparksgw\0264875\EC...	sideroads1-14.dgn	DRAWN -	REVISED -
	PLOT SCALE = 100.0000' / in.	CHECKED -	REVISED -
	PLOT DATE = Mar-30-2011 09:45:03AM	DATE -	REVISED -

**STATE OF ILLINOIS  
 DEPARTMENT OF TRANSPORTATION**

**STORM WATER POLLUTION  
 PREVENTION PLAN**

SCALE: SHEET NO. OF SHEETS STA. TO STA.

F.A.P. RTE.	SECTION	COUNTY	TOTAL SHEETS	SHEET NO.
310	69-3	MORGAN	793	420
CONTRACT NO. 72667				
FED. ROAD DIST. NO. ILLINOIS FED. AID PROJECT				