

PLAN	SURVEYED	BY	DATE
	PLOTTED		
	ALIGNED		
	CHECKED		
	CADD FILE NAME		
NO.			

PROFILE	SURVEYED	BY	DATE
	PLOTTED		
	GRADES CHECKED		
	STRUCTURE		
	NOTATIONS CHPKD		
NO.			

MATCHLINE STA. 9+10.00

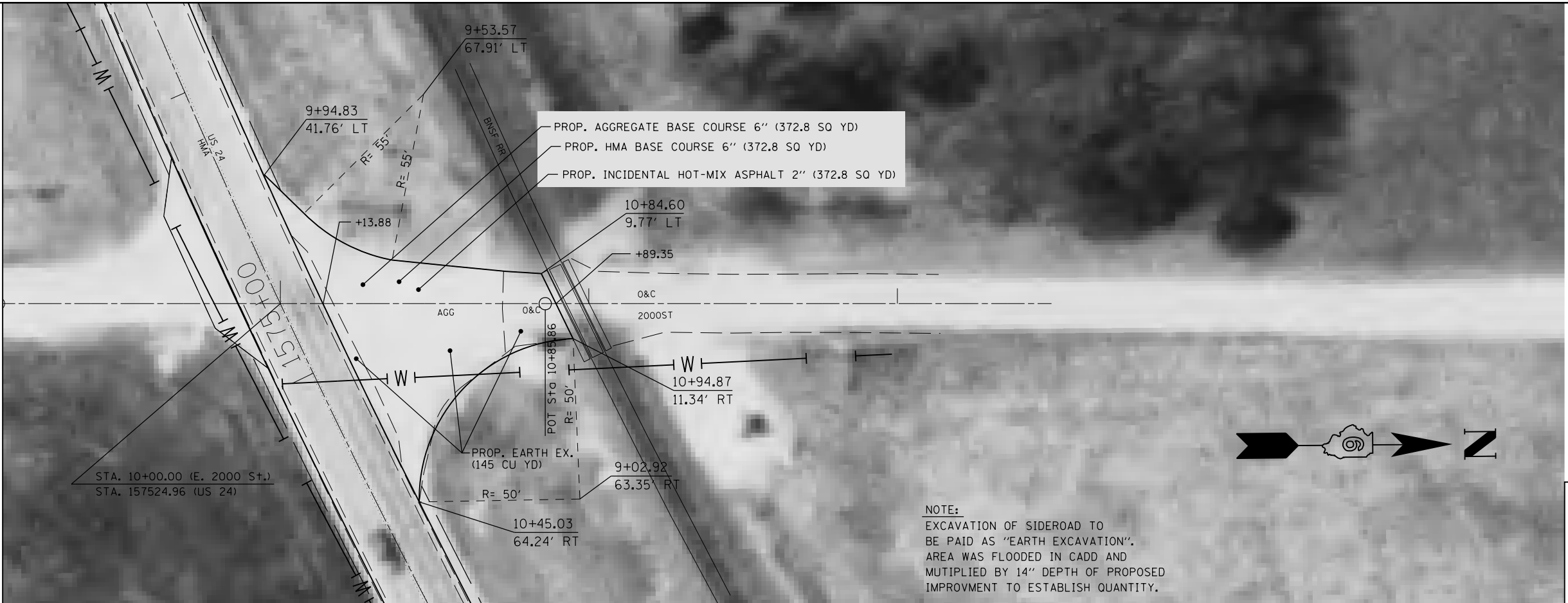

NOTE:
EXCAVATION OF SIDEROAD TO BE PAID AS "EARTH EXCAVATION". AREA WAS FLOODED IN CADD AND MUTIPLIED BY 14" DEPTH OF PROPOSED IMPROVMENT TO ESTABLISH QUANTITY.

BM 250:
Chiseled "+" in N. Bolt of Fire Hydrant located in SW Quad of E 2000St and US 24. Sta 1575+90.6; 54.6 LT. NAVD 88 = 750.75 FT



FILE NAME =	USER NAME = sparksgw	DESIGNED -	REVISED -	STATE OF ILLINOIS DEPARTMENT OF TRANSPORTATION	PLAN & PROFILE SHEET OF E. 2000 ST. F.A.P. 317 (US 24)	F.A.P. RTE.	SECTION	COUNTY	TOTAL SHEETS	SHEET NO.	
c:\pwork\pwork\sparksgw\d0217396\0672962-sht-plnpr.f.dgn		DRAWN -	REVISED -			317	.	ADAMS	36	27	
PLOT SCALE = 40.0000' / in.		CHECKED -	REVISED -			CONTRACT NO. 72962					
PLOT DATE = Mar-11-2011 10:20:04AM		DATE -	REVISED -			ILLINOIS FED. AID PROJECT					