

STATE OF ILLINOIS
DEPARTMENT OF TRANSPORTATION

DATE	BY	REVISION
12-1-72	Lawrence	10
		11
		12
		13
		14
		15
		16
		17
		18
		19
		20
		21
		22

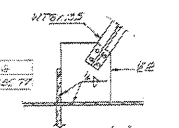
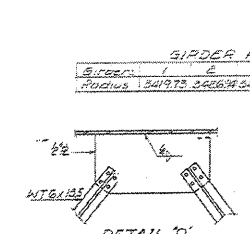
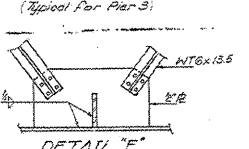
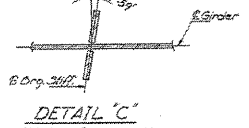
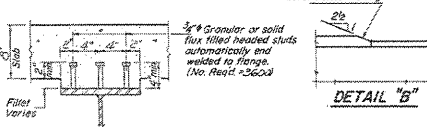
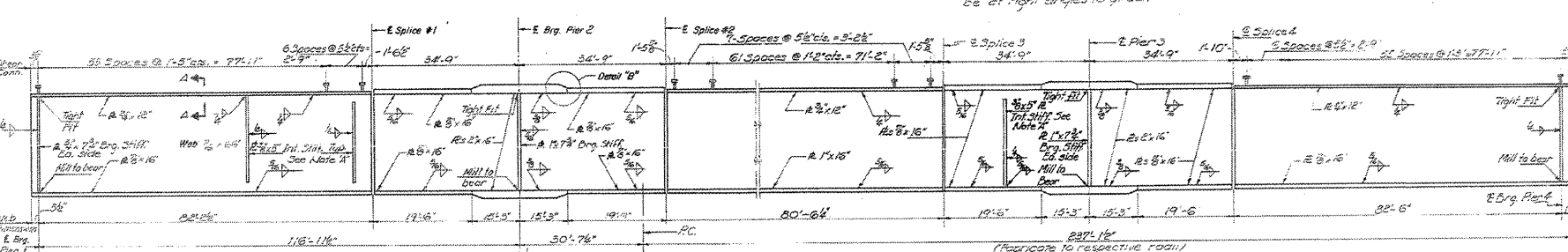
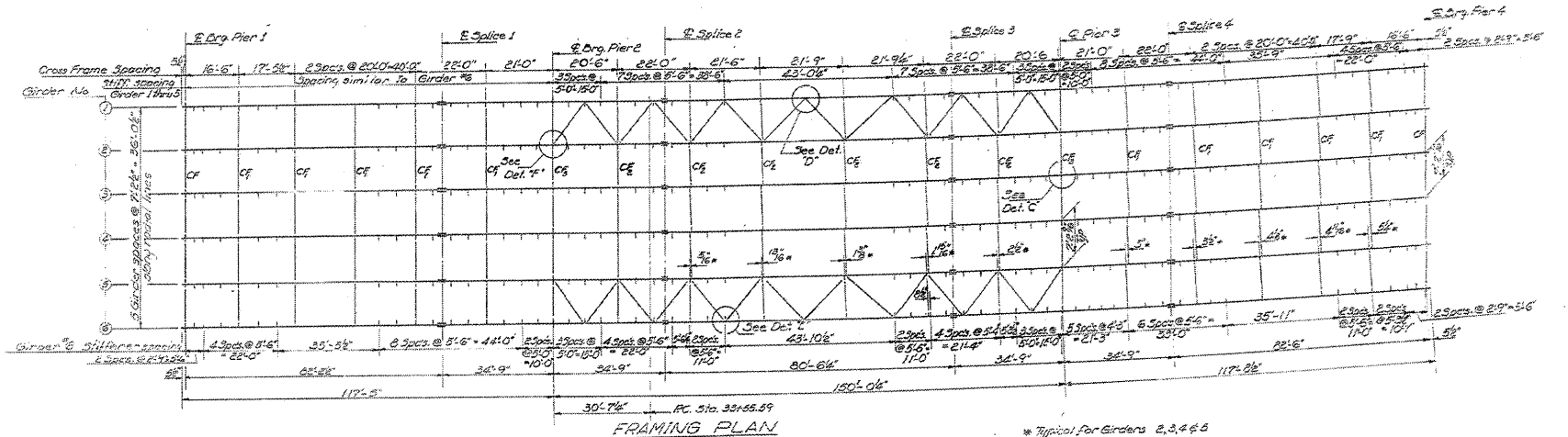

Notes:
1- Intermediate stiffeners between Splice 1 & Splice 2 shall be undercut 2" at top, except those stiffeners at either side of splice shall be undercut 2" top & bottom. All other intermediate stiffeners shall be undercut 2" at bottom.
2- The maximum camber shall be 1/8" in 10' between supports & 1/16" in 10' between supports & the larger web and splice stiffeners shall be 1/8" in 10'.

GIRDER RADII

SPACING	1	2	3	4	5	6
RADIUS	134975	202614	243412	284210	325008	365806

DESIGNED: [Signature]

CHECKED: [Signature]

DRAWN: [Signature]

CHECKED: [Signature]

6-1 7-1-72

EXAMINED: [Signature]

PASSED: [Signature]

APPROVED: [Signature]

STRUCTURAL STEEL
FA RTE 1 S P U R SEC 10-1
LAWRENCE COUNTY
STA. 29+99.84