

PLAN	SURVEYED	BY	DATE
	NOTED		
	PLOTTED		
	FILED		
	DATE		
	BY		
	DATE		
	BY		
	DATE		

PROFILE	SURVEYED	BY	DATE
	NOTED		
	PLOTTED		
	FILED		
	DATE		
	BY		
	DATE		
	BY		
	DATE		

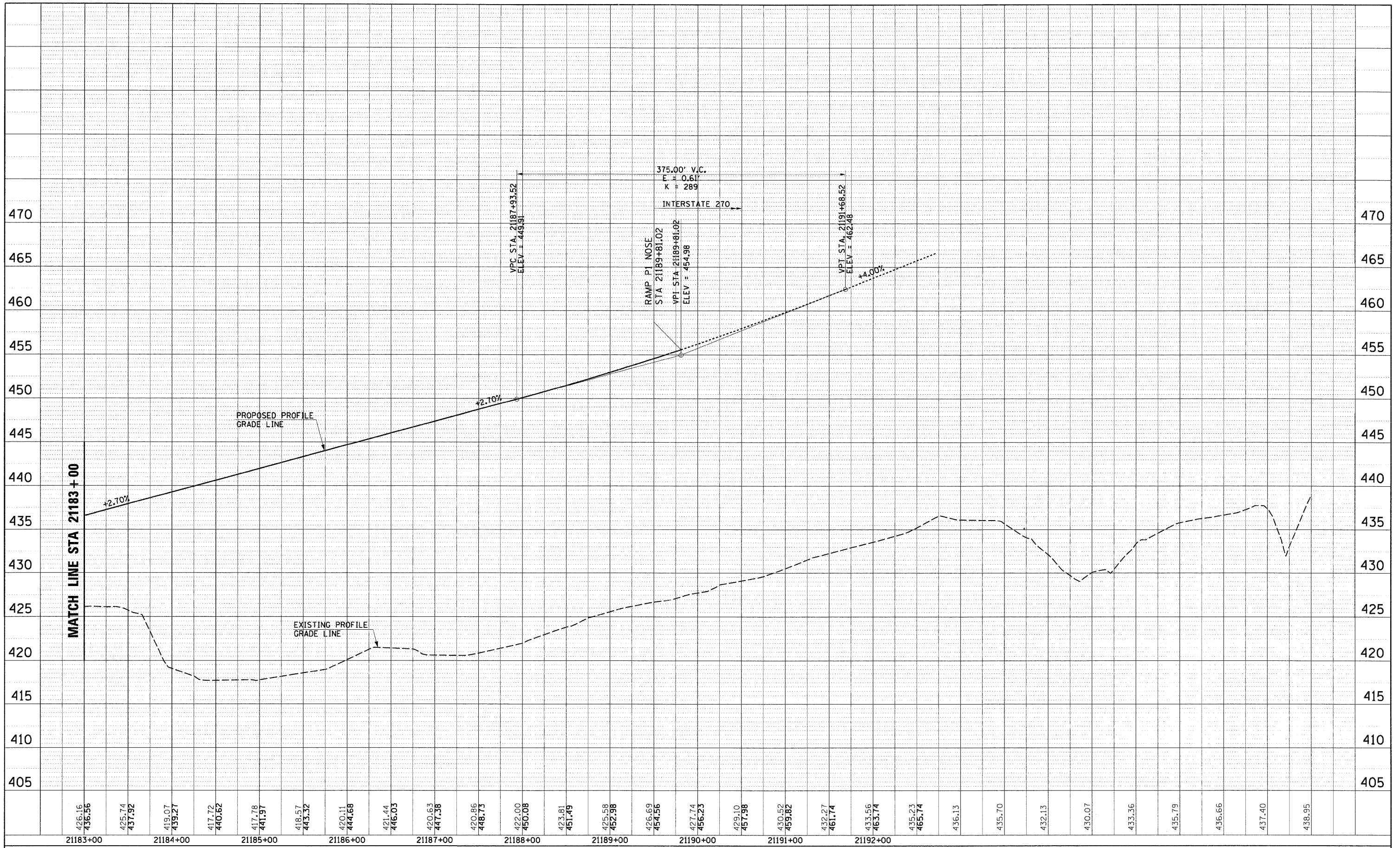

FILE NAME = DB76A91-Sht-Prof09.DGN	USER NAME = malopez	DESIGNED - SJM	REVISED - 07-30-10	STATE OF ILLINOIS DEPARTMENT OF TRANSPORTATION	PROPOSED PROFILE RAMP P-1	F.A.I. RTE. 270	SECTION 60-1B-1	COUNTY MADISON	TOTAL SHEETS 712	SHEET NO. 70	
PLOT SCALE = #SCALE#	DATE - 06-30-10	CHECKED - SJM	REVISED -			SCALE: 1"=(H)50'(V)5' SHEET NO. 9 OF 16 SHEETS STA. 21183+00 TO STA. 21192+72.33					
PLOT DATE = 3/16/2011		DATE - 06-30-10	REVISED -			FED. ROAD DIST. NO. [ILLINOIS] FED. AID PROJECT CONTRACT NO. 76A91					