

PLAN
 SURVEYED _____ BY _____ DATE _____
 PLOTTED _____
 NOTE BOOK _____
 NO. _____
 CADD FILE NAME _____

PROFILE
 SURVEYED _____ BY _____ DATE _____
 PLOTTED _____
 NOTE BOOK _____
 NO. _____
 STRUCTURE NOTATIONS OFFNO _____

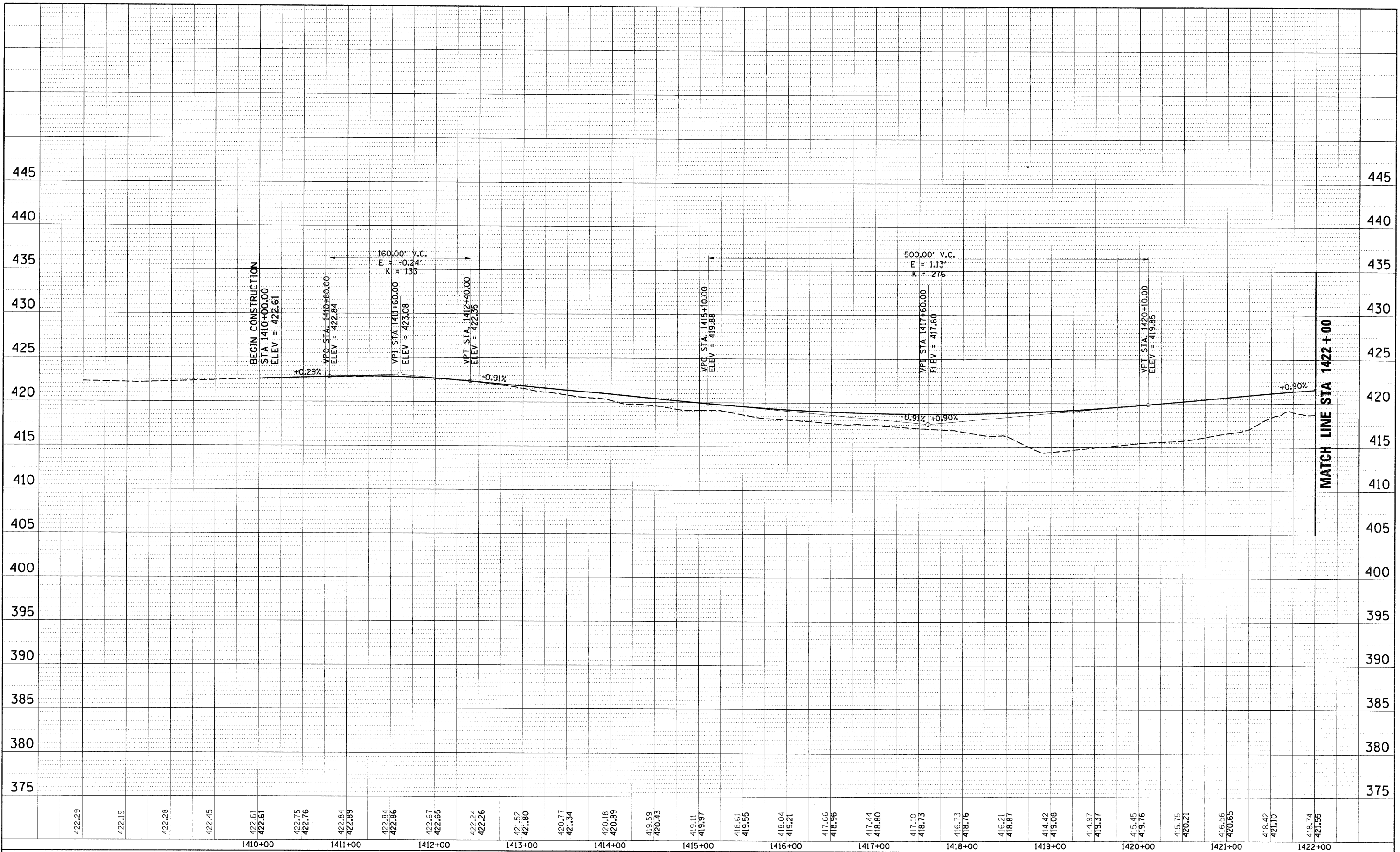

422.29	422.19	422.28	422.45	422.61	422.75	422.84	422.84	422.84	422.67	422.24	421.52	420.77	420.18	419.59	419.11	418.61	418.04	417.66	417.44	417.10	416.73	416.21	415.45	415.75	416.56	418.42	418.74
1410+00	1411+00	1412+00	1413+00	1414+00	1415+00	1416+00	1417+00	1418+00	1419+00	1420+00	1421+00	1422+00															

FILE NAME = D876A91-Sh1-Pro12.DGN	USER NAME = molopez	DESIGNED - SJM	REVISED - 07-30-10	STATE OF ILLINOIS DEPARTMENT OF TRANSPORTATION	PROPOSED PROFILE WATERWORKS ROAD	F.A.I. RTE. 270	SECTION 60-1B-1	COUNTY MADISON	TOTAL SHEETS 712	SHEET NO. 73
PLOT SCALE = *SCALE*	CHECKED - SJM	REVISED -	SCALE: 1"=105'(V)5" SHEET NO. 12 OF 16 SHEETS STA. 1410+00 TO STA. 1422+00			FED. ROAD DIST. NO.	ILLINOIS FED. AID PROJECT			
PLOT DATE = 3/16/2011	DATE - 06-30-10	REVISED -								