

PLAN SURVEYED BY DATE
 DRAWN BY DATE
 CHECKED BY DATE
 NOTE BOOK NO. OF WAY CHECKED
 CADD FILE NAME

PROFILE SURVEYED BY DATE
 PLOTTED BY DATE
 GRADES CHECKED
 STRUCTURE NOTATIONS OK'D

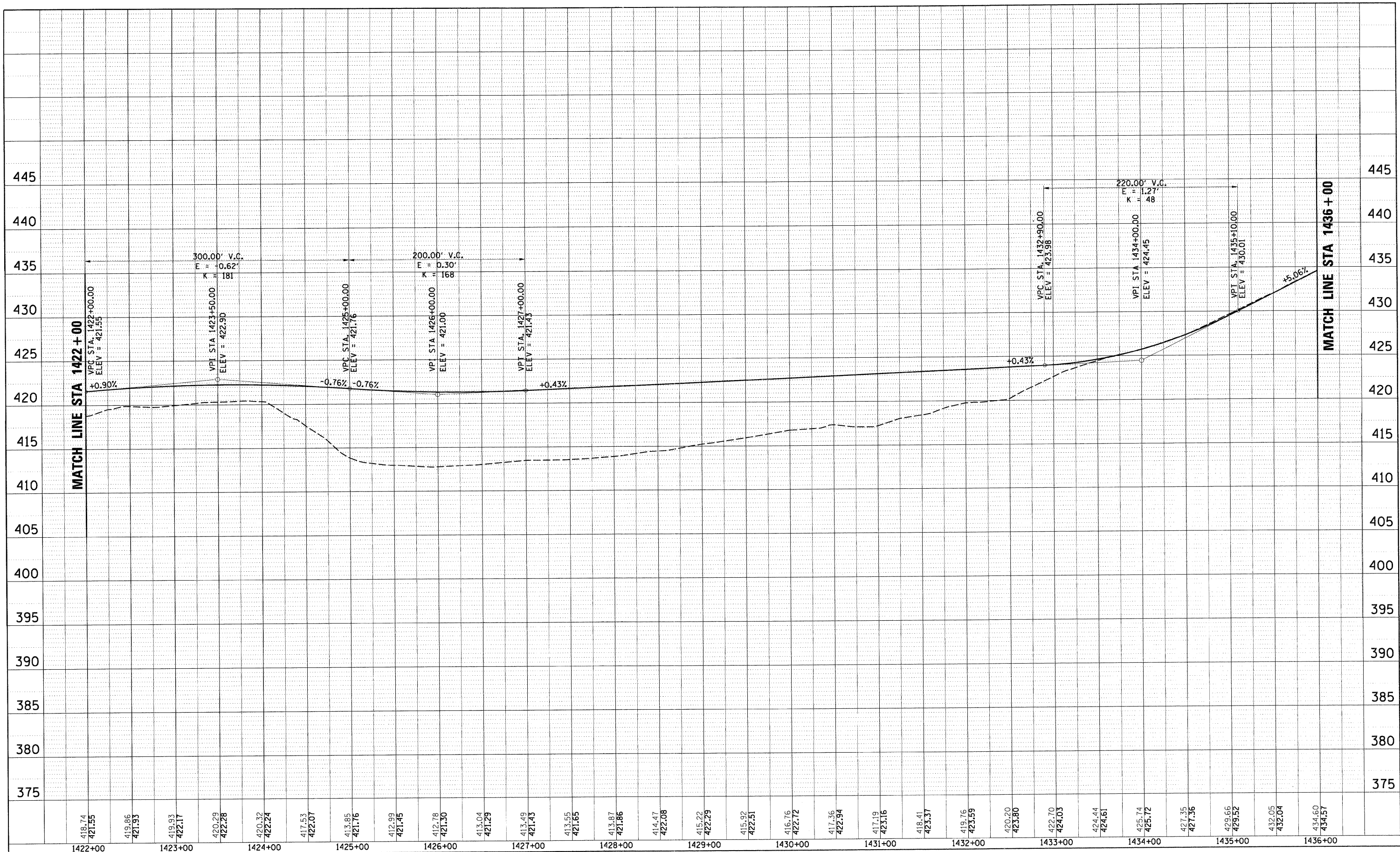

FILE NAME = DB76A91-Sht-Prof13.DGN	USER NAME = melopez	DESIGNED - SJM	REVISED - 07-30-10	STATE OF ILLINOIS DEPARTMENT OF TRANSPORTATION	PROPOSED PROFILE WATERWORKS ROAD	F.A.I. RTE. 270	SECTION 60-1B-1	COUNTY MADISON	TOTAL SHEETS 712	SHEET NO. 74			
PLOT SCALE = *SCALE*	CHECKED - SJM	REVISOR -	SCALE: 1"=(H)50'(V)15'			SHEET NO. 13 OF 16 SHEETS	STA. 1422+00 TO STA. 1436+00	FED. ROAD DIST. NO.	ILLINOIS FED. AID PROJECT	CONTRACT NO. 76A91			
PLOT DATE = 3/16/2011	DATE - 06-30-10	REVISOR -											