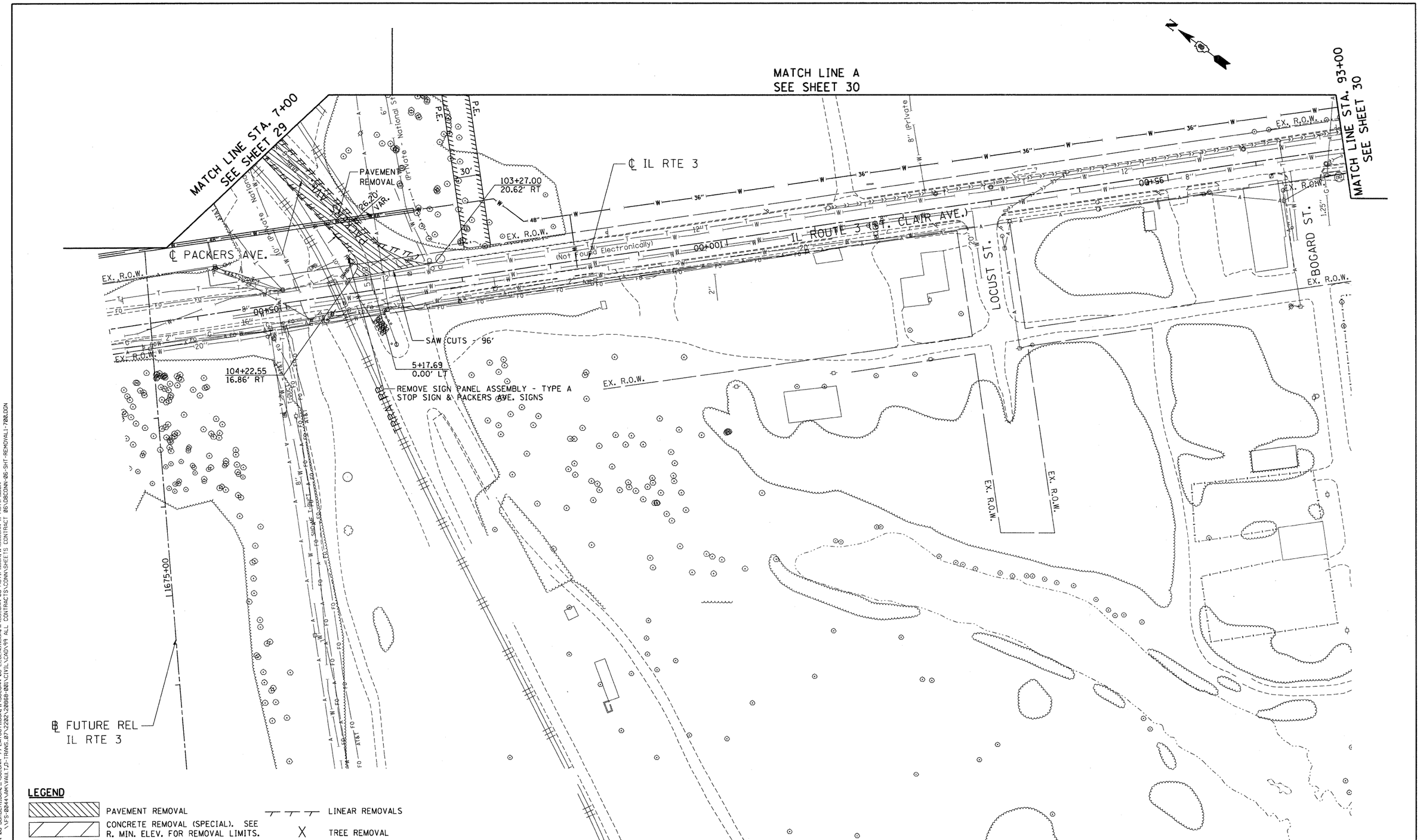

LEGEND

- PAVEMENT REMOVAL
- CONCRETE REMOVAL (SPECIAL). SEE R. MIN. ELEV. FOR REMOVAL LIMITS.
- TREE REMOVAL, ACRES
- #EB I.D. TOTAL AREA (SF) AVG. DEPTH (FT) — LIMITS OF ARCHAEOLOGICAL EXPLORATION. EARTH EXCAVATION (SPECIAL) AS REQUIRED UNDER PROPOSED ROADWAY SECTION #EB = EXCAVATION BLOCK
- LINEAR REMOVALS
- X TREE REMOVAL
- A TREE REMOVAL DELINEATION POINTS

FILE NAME = $FILEL$	USER NAME = $USER$	DESIGNED - JB	REVISED -
		DRAWN - JB	REVISED -
	PLOT SCALE = $SCALE$	CHECKED - ACL	REVISED -
TENG & ASSOCIATES, INC. ENGINEERS/ARCHITECTS/PLANNERS CHICAGO, ILLINOIS	PLOT DATE = $DATE$	DATE - 02/04/11	REVISED -

STATE OF ILLINOIS
DEPARTMENT OF TRANSPORTATION
I-70 CONNECTION

EXISTING ST. CLAIR AVENUE
EXISTING PLAN & REMOVALS
STA. 93+00 TO STA. 107+00

SCALE: 1"=50' | SHEET NO. OF SHEETS | STA. TO STA.

F.A.P. RTE.	SECTION	COUNTY	TOTAL SHEETS	SHEET NO.
998	82-1A	ST. CLAIR	190	32
		CONTRACT NO. 76C41		
FED. ROAD DIST. NO.	ILLINOIS	FED. AID PROJECT		

..\DBCONN-99-MOTIFI.DGN, ..\DBCONN-06-BORDER1.DGN, ..\DBCONN-99-LAYOUT1.DGN, ..\DBCONN-06-LEGEND1.DGN, ..\DBCONN-06-MOTIFI.DGN, ..\DBCONN-11-MOTIFI.DGN
2-04-2011, 15:58:01 BONDHUJO \\FS-0044\AM\VAULT\D-TRANS.07\2202\20868-001\CIVIL\CAD\99 ALL CONTRACTS\CONN\SHEETS CONTRACT 06\DBCONN-06-SHT-REMOVAL1-700.DGN