

PLAN	REVISION	DATE
NOTE BOOK	ALIGNED	CHECKED
NO.	CADD FILE NAME	

PROFILE	NO.	DATE
GRADES CHECKED	PL. ED.	
NO.	STRUCTURE	NOTATIONS
	CHKD	

2-04-2011, 16:02:18 BONDHUJID  
 \S:\S-2004\KANKYHULL.T.D-TRANS\72222-28868-08\1\CIVIL\640\99 ALL CONTRACTS\CONTRACT SHEETS\CONTRACT 86\08CON-96-SHT-PROF1-1908B.DGN

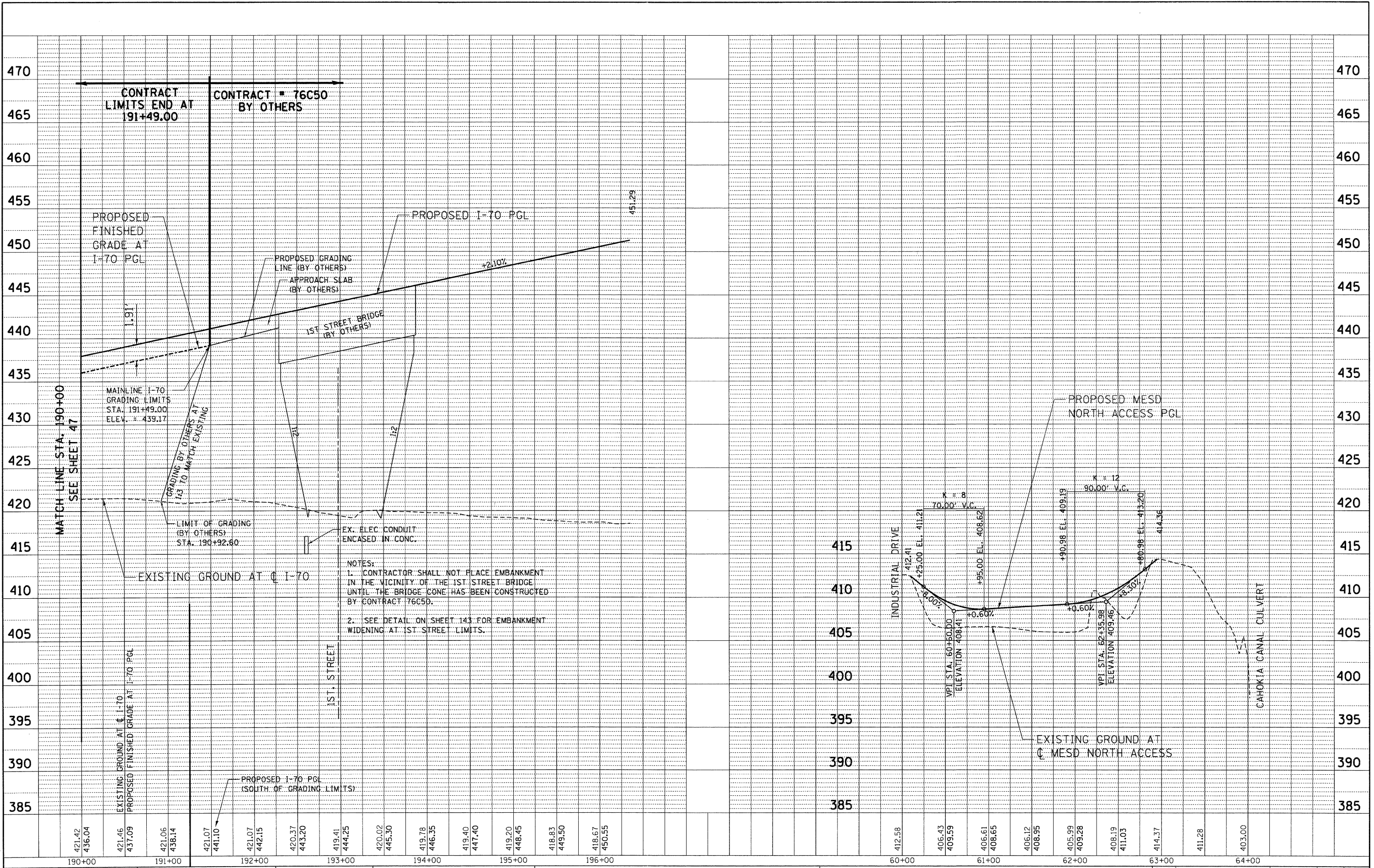

FILE NAME =	USER NAME = #USER#	DESIGNED - JB	REVISED -	<b>STATE OF ILLINOIS</b> <b>DEPARTMENT OF TRANSPORTATION</b> I-70 CONNECTION SCALE: HORIZ. 1"=50'    VERT. 1"=5'	<b>PROPOSED I-70 &amp; MESD NORTH ACCESS</b> <b>ROADWAY PROFILES</b> <b>STA. 190+00 TO TRI-LEVEL &amp; MESD NORTH ACCESS</b> STA. TO STA.	F.A.P. RTE. 998	SECTION 82-1A	COUNTY ST. CLAIR	TOTAL SHEETS 190	SHEET NO. 48
#FILE#	PLOT SCALE = #SCALE#	DRAWN - JB	REVISED -			CONTRACT NO. 76C41				
	PLOT DATE = #DATE#	CHECKED - ACL	REVISED -			ILLINOIS FED. AID PROJECT				
		DATE - 02/04/11	REVISED -							

