

PART OF U.S. SURVEY 627, T2N, 10W, OF THE 4TH PM, ST. CLAIR COUNTY, ILLINOIS

PARCEL NO.	OWNER	TOTAL HOLDING ACRES	EASEMENTS		PERMANENT TAX NUMBER	PROPERTY ACQUIRED BY
			PE = PERMANENT ACRES	TE = TEMPORARY SQ. FT.		
8826122	ST. LOUIS NATIONAL STOCKYARDS TITLE REPORT NO. SC-5458	N/A	TE 0.0186	TE 809	ACCESS ROAD CONSTRUCTION	

BEARINGS SHOWN HEREON ARE BASED ON THE MISSISSIPPI RIVER CROSSING (MRC) COORDINATE SYSTEM WHICH IS A MODIFIED UNIVERSAL TRANSVERSE MERCATOR (UTM) SYSTEM, ZONE 15 NORTH.

SPACE RESERVED FOR RECORDING OFFICER

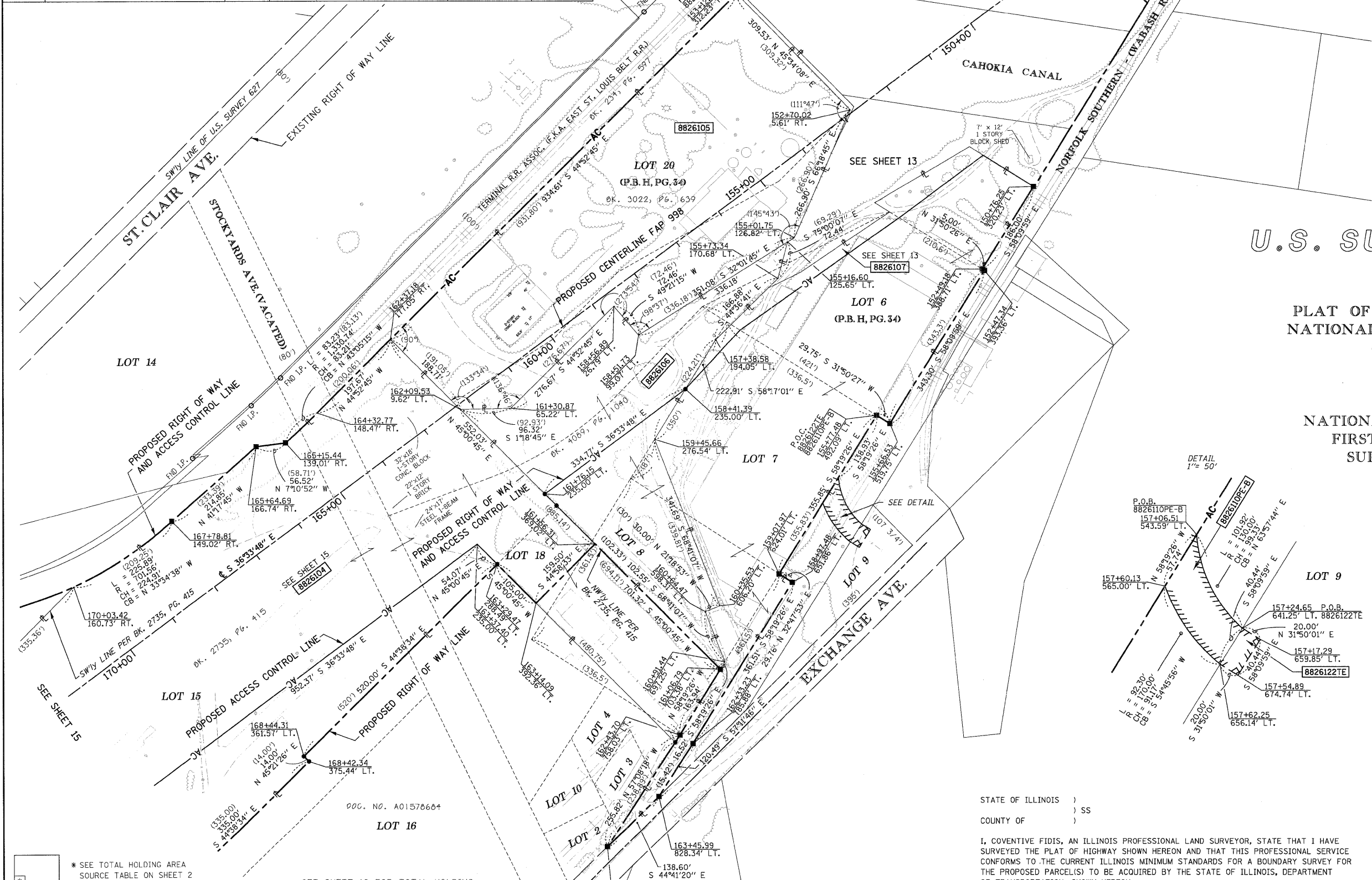
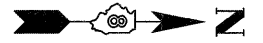

U.S. SURVEY 627

PLAT OF LANDS OWNED BY NATIONAL STOCK YARDS CO. (P.B.H, PG. 34)

NATIONAL STOCK YARDS FIRST DIVISION OF SURVEY NO. 627 (P.B.E, PG. 14)

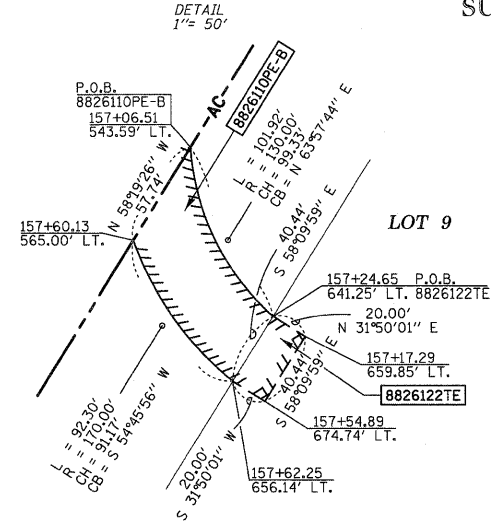

* SEE TOTAL HOLDING AREA SOURCE TABLE ON SHEET 2

SEE SHEET 19 FOR TOTAL HOLDING

PARCEL NO.	OWNER	TOTAL HOLDING ACRES	FEE SIMPLE ACQUISITION		REMAINDER ACRES	PERMANENT TAX NUMBER	PROPERTY ACQUIRED BY
			ACRES	SQ. FT.			
8826104	JACK OATES, INC., A MISSOURI CORPORATION TITLE REPORT NO. SC-5458	15.4012	14.0953	613,993	1.3069	01-12.0-201-028 01-12.0-201-017 01-12.0-201-014	
8826105	J.P. INC. TITLE REPORT NO. SC-5588	6.8895	6.8895	300,105	0.0000	01-12.0-104-003	
8826106	BOBBY THOMAS & PHILLIP THOMAS AS JOINT TENANTS TITLE REPORT NO. SC-5589	3.5739	3.5739	155,681	0.0000	01-12.0-201-020	

STATE OF ILLINOIS)
COUNTY OF) SS

I, COVENTINE FIDIS, AN ILLINOIS PROFESSIONAL LAND SURVEYOR, STATE THAT I HAVE SURVEYED THE PLAT OF HIGHWAY SHOWN HEREON AND THAT THIS PROFESSIONAL SERVICE CONFORMS TO THE CURRENT ILLINOIS MINIMUM STANDARDS FOR A BOUNDARY SURVEY FOR THE PROPOSED PARCEL(S) TO BE ACQUIRED BY THE STATE OF ILLINOIS, DEPARTMENT OF TRANSPORTATION, SHOWN HEREON.

DATED

COVENTINE FIDIS, PLS NO. 35-2159
LICENSE EXPIRATION DATE: 11/30/2010

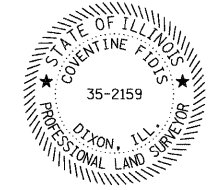

ILLINOIS DEPARTMENT OF TRANSPORTATION
PLAT OF HIGHWAYS
FAP ROUTE 998
SECTION 82-1K
ST. CLAIR COUNTY
JOB NO. R-98-026-08
STATION 164+00 TO STATION 150+00

SCALE: 1" = 100'

SHEET 14 OF 190 SHEETS

ILLINOIS DEPARTMENT OF TRANSPORTATION
DIVISION OF HIGHWAYS/REGION 5/DISTRICT 8
1102 EASTPORT PLAZA DRIVE
COLLINGSVILLE, ILLINOIS 62234-6198

F.A. RTE.	SECTION	COUNTY	TOTAL SHEETS	SHEET NO.
			190	132

COMPLETION DATE OF FIELD WORK PERFORMED

LAND SURVEY:	ROW STAKING:	FED. ROAD DIST. NO.	ILLINOIS FED. AID PROJECT
--------------	--------------	---------------------	---------------------------

CONTRACT NO.