



SPACE RESERVED FOR RECORDING OFFICER

U.S. SURVEY 627

PLAT OF LANDS OWNED BY
NATIONAL STOCK YARDS CO.
(P.B.H, PG. 34)

NATIONAL STOCK YARDS
FIRST DIVISION OF
SURVEY NO. 627
(P.B.E, PG. 14)

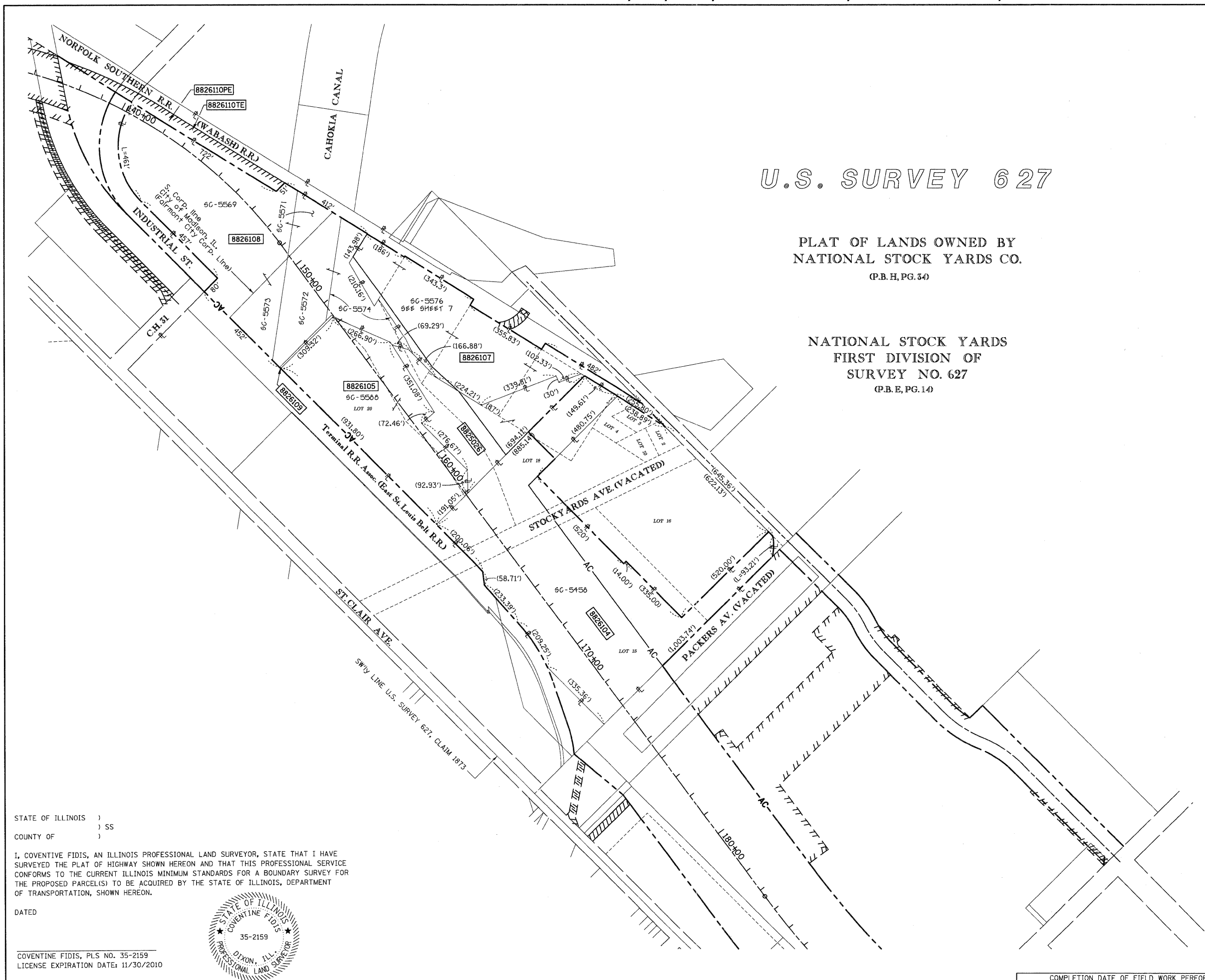

STATE OF ILLINOIS)
) SS
COUNTY OF ST. CLAIR)

I, COVENTINE FIDIS, AN ILLINOIS PROFESSIONAL LAND SURVEYOR, STATE THAT I HAVE SURVEYED THE PLAT OF HIGHWAY SHOWN HEREON AND THAT THIS PROFESSIONAL SERVICE CONFORMS TO THE CURRENT ILLINOIS MINIMUM STANDARDS FOR A BOUNDARY SURVEY FOR THE PROPOSED PARCEL(S) TO BE ACQUIRED BY THE STATE OF ILLINOIS, DEPARTMENT OF TRANSPORTATION, SHOWN HEREON.

DATED _____



COVENTINE FIDIS, PLS NO. 35-2159
LICENSE EXPIRATION DATE: 11/30/2010



ILLINOIS DEPARTMENT OF TRANSPORTATION
PLAT OF HIGHWAYS
FAP ROUTE 998 (IL 3)
SECTION 82-1K
ST. CLAIR COUNTY
JOB NO. R-98-026-08
STATION 140+00 TO STATION 175+00

SCALE: 1" = 200'

SHEET 19 OF

ILLINOIS DEPARTMENT OF TRANSPORTATION
DIVISION OF HIGHWAYS/REGION 5/DISTRICT 8
1102 EASTPORT PLAZA DRIVE
COLLINGSVILLE, ILLINOIS 62234-6198

F.A.P. RTE.	SECTION	COUNTY	TOTAL SHEETS	SHEET NO.
		ST. CLAIR	190	137

COMPLETION DATE OF FIELD WORK PERFORMED		CONTRACT NO.	
LAND SURVEY:	ROW STAKING:	FED. ROAD DIST. NO.	ILLINOIS FED. AID PROJECT