

SN 100-0054 (WILLIAMSON COUNTY)

STATION	EXISTING FLOWLINE		PROPOSED FLOWLINE	
	LEFT DITCH	RIGHT DITCH	LEFT DITCH	RIGHT DITCH
361+50	493.73	493.68	493.73	493.68
361+75	493.58	493.47	493.58	493.54
362+00	493.43	493.24	493.43	493.41
362+25	493.27	493.07	493.27	493.27
362+50	493.13	492.91	493.13	493.13
362+75	493.15	493.01	493.08	NA
363+00	493.25	493.11	493.03	NA
363+25	493.02	493.00	492.97	NA
363+50	492.79	492.75	492.92	NA
363+75	492.81	492.78	492.87	NA
364+00	492.86	492.96	492.87	492.96
364+25	492.78	492.88	492.73	492.88
364+50	492.68	492.78	492.58	492.78
364+75	492.44	492.64	492.44	492.64
365+00	492.22	492.50	492.22	492.50
365+25	492.26	492.37	492.26	492.37
365+50	492.33	492.23	492.33	492.23
365+75	492.12	491.97	492.12	491.97

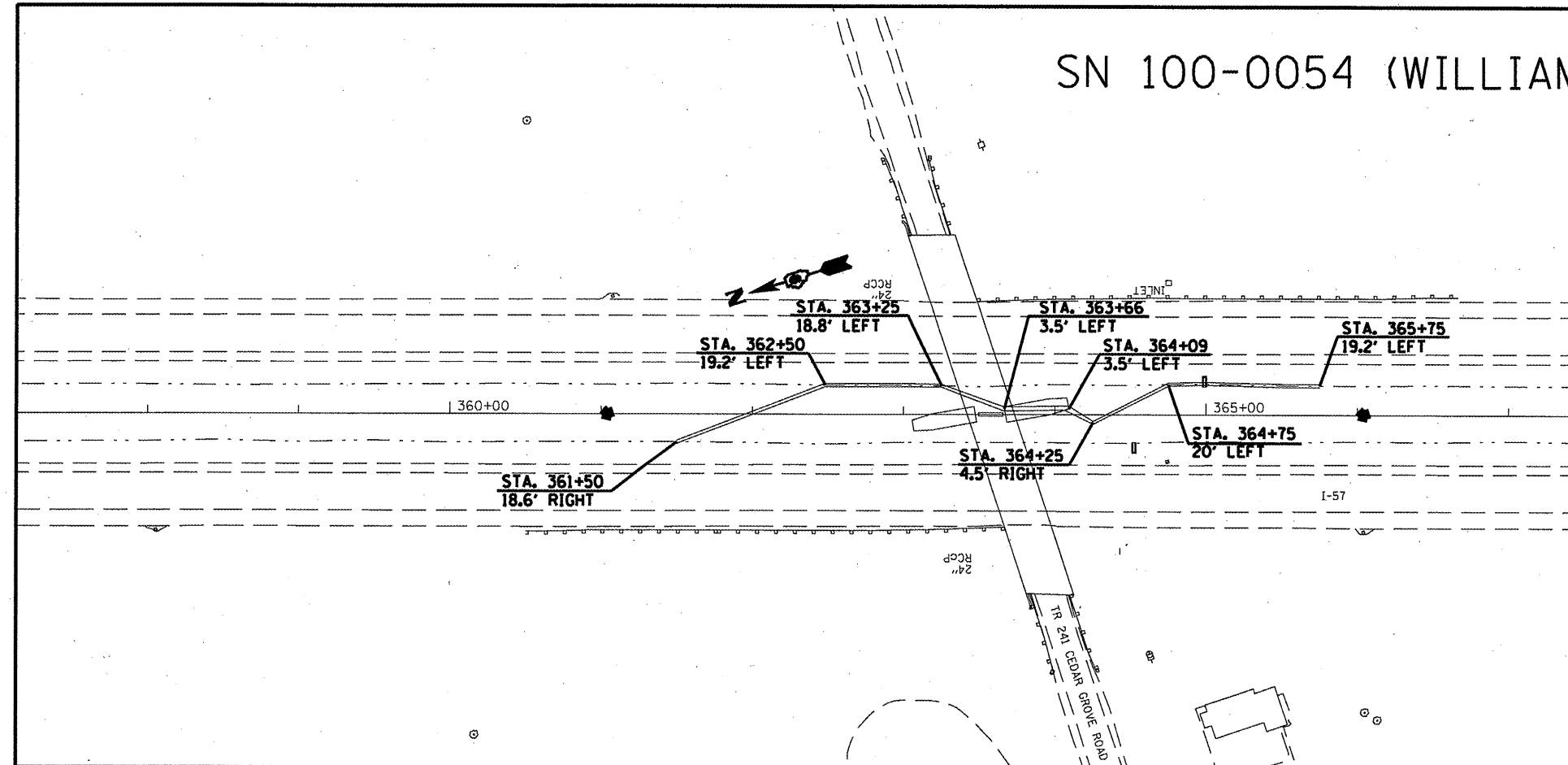

SN 100-0057 (WILLIAMSON COUNTY)

STATION	EXISTING FLOWLINE		PROPOSED FLOWLINE	
	LEFT DITCH	RIGHT DITCH	LEFT DITCH	RIGHT DITCH
253+75	418.56	418.36	418.56	418.36
254+00	418.72	418.52	418.73	418.50
254+25	418.85	418.49	418.91	418.64
254+50	419.15	418.70	419.08	418.77
254+75	419.30	418.91	419.26	418.91
255+00	419.43	419.12	419.43	419.13
255+25	419.54	419.32	NA	419.34
255+50	419.64	419.49	NA	419.55
255+75	419.77	419.68	NA	419.77
256+00	420.05	419.98	419.98	419.98
256+25	420.22	420.19	420.17	420.19
256+50	420.39	420.39	420.36	420.39
256+75	420.56	420.60	420.54	420.60
257+00	420.73	420.80	420.73	420.80

