

FLOOR PLAN @ EL. 732.0

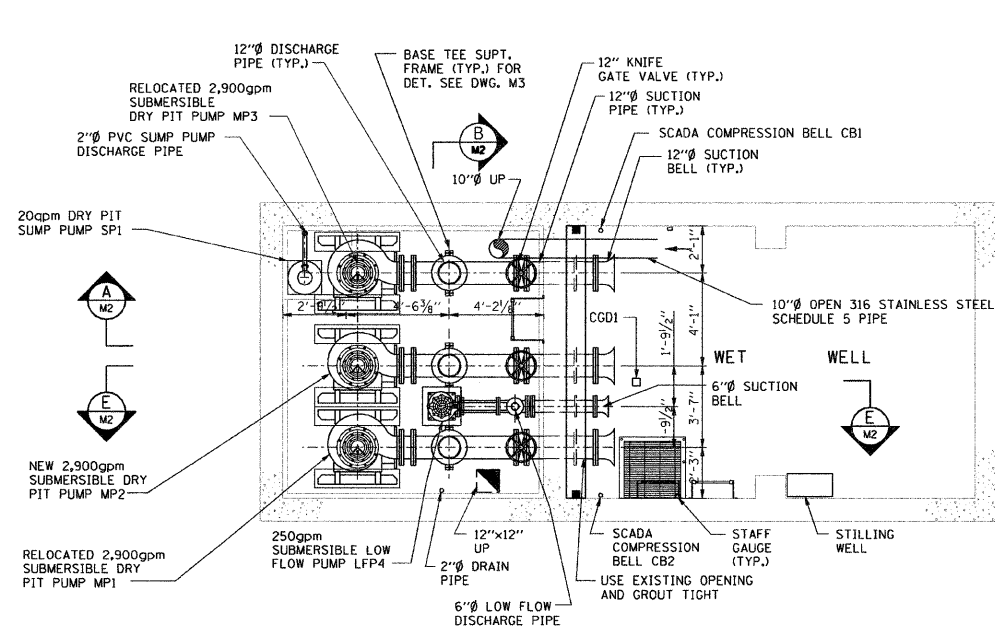

FLOOR PLAN @ EL. 725.92

- NOTE:**
1. WET WELL SHALL BE CLASS 1, DIVISION 1 GROUP D EXPLOSION PROOF.
 2. ALL STAINLESS STEEL FIELD WELDING SHOULD BE PASSIVATED.

FLOOR PLAN @ EL. 698.50



M1

REVISIONS	
NAME	DATE

ILLINOIS DEPARTMENT OF TRANSPORTATION

**PUMP STATION NO. 48
REHABILITATION**

MECHANICAL PLANS

SCALE: AS SHOWN DRAWN BY: HFF
DATE: 03-10-11 CHECKED BY: KHC