

ROUTE NO.	SECTION	COUNTY	TOTAL SHEETS	SHEET NO.
T.R. 78	09-14138-00-BR	VERMILION	27	1
FED. ROAD DIST. NO.		ILLINOIS CONTRACT NO. 91458		

**STATE OF ILLINOIS  
DEPARTMENT OF TRANSPORTATION  
DIVISION OF HIGHWAYS**

**PLANS FOR PROPOSED  
HIGHWAY BRIDGE PROGRAM**

**PROJECT BROS-0183(310)  
SECTION 09-14138-00-BR  
OAKWOOD ROAD DISTRICT  
VERMILION COUNTY  
T.R. 78 / 600E ROAD  
PROPOSED STRUCTURE NO. 092-3517  
JOB NO. C-95-320-11**

**INDEX OF SHEETS**

SHEET NO.	DESCRIPTION
1.	COVER SHEET
2.	SUMMARY OF QUANTITIES AND GENERAL NOTES
3.-4.	TYPICAL CROSS SECTIONS
5.	INTERSECTION DETAIL
6.-8.	PLAN AND PROFILE - 600E ROAD
9.-15.	STATION CROSS SECTIONS - 600E ROAD
16.	PLAN AND PROFILE - 2000N ROAD
17.-18.	STATION CROSS SECTIONS - 2000N ROAD
19.-26.	BRIDGE PLANS
27.	BORINGS

**HIGHWAY STANDARDS:**

000001-06	STANDARD SYMBOLS, ABBREVIATIONS, AND PATTERNS
515001-03	NAME PLATE FOR BRIDGES
635006-03	REFLECTOR AND TERMINAL MARKER PLACEMENT
701901-01	TRAFFIC CONTROL DEVICES
BLR 21-8	TYPICAL APPLICATION OF TRAFFIC CONTROL DEVICES FOR CONSTRUCTION ON RURAL LOCAL HIGHWAYS

**UTILITIES**

AT&T ENGINEERING  
201 S. NEIL ST.  
CHAMPAIGN, IL 61820  
ATTN: MIKE MURPHY  
217-398-7979

AMEREN ILLINOIS  
1155 E. VORHEES  
DANVILLE, IL 61832



**FUNCTIONAL CLASSIFICATION:** LOCAL ROAD (NON-URBAN)  
**DESIGN SPEED:** 30 MPH  
**DESIGN TRAFFIC:** 75 ADT (2011)

ILLINOIS DEPARTMENT OF TRANSPORTATION	
APPROVED	<i>Douglas R. Hoke</i> 20 March 3, 2011 COUNTY ENGINEER
APPROVED	<i>Tom H. Hoke</i> 2011 MARCH 4 ROAD DISTRICT COMMISSIONER
PASSED	<i>Mark H.</i> 2011 MARCH 16 DISTRICT FIVE ENGINEER OF LOCAL ROADS & STREETS
Releasing For Bid Based on Limited Review	<i>Mark H.</i> 2011 MARCH 17 DEPUTY DIRECTOR OF HIGHWAYS REGION THREE ENGINEER STATE OF ILLINOIS DEPARTMENT OF TRANSPORTATION

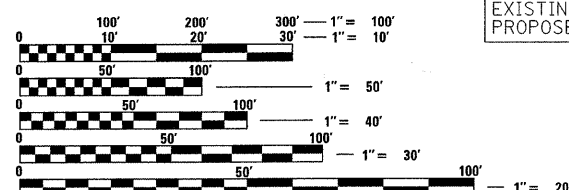

FULL SIZE PLANS HAVE BEEN PREPARED USING STANDARD ENGINEERING SCALES. REDUCED SIZED PLANS WILL NOT CONFORM TO STANDARD SCALES. IN MAKING MEASUREMENTS ON REDUCED PLANS, THE ABOVE SCALES MAY BE USED.

STA. 10+00  
PRECAST PRESTRESSED CONCRETE DECK BEAM BRIDGE. SINGLE SPAN @ 46'-11"  
30'-0" RDWY.; SKEW = 20° RT. FORWARD  
EXISTING STRUCTURE NO. 092-3079  
PROPOSED STRUCTURE NO. 092-3517

IMPROVEMENT ENDS  
STATION 12+00

IMPROVEMENT BEGINS  
STATION 8+00

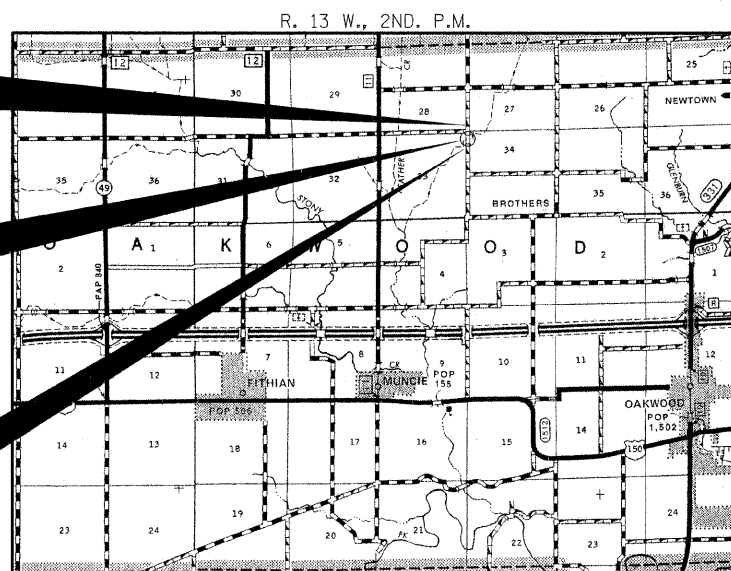

**LOCATION MAP**

APPROXIMATE SCALE: 0 1 MILE  
NET LENGTH OF SECTION = 400 FEET = 0.076 MILES

**CONTRACT NO. 91458**

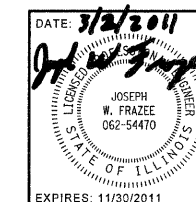

**HAMPTON, LENZINI AND RENWICK, INC.**  
CIVIL ENGINEERS - STRUCTURAL ENGINEERS - LAND SURVEYORS  
3085 STEVENSON DRIVE, SUITE 201  
SPRINGFIELD, ILLINOIS 62703  
217.546.3400 www.hlrengineering.com

184.000959  
ILLINOIS PROFESSIONAL DESIGN FIRM LS / PE / SE CORPORATION

EXPIRES: 11/30/2011

PROJECT NUMBER: 10.0323.130

DATE: 02/18/11