

PLAN	SURVEYED	DATE
	PLOTTED	BY
	CHECKED	
	DATE	
	FILE NAME	

PROFILE	SURVEYED	DATE
	PLOTTED	BY
	CHECKED	
	DATE	
	FILE NAME	

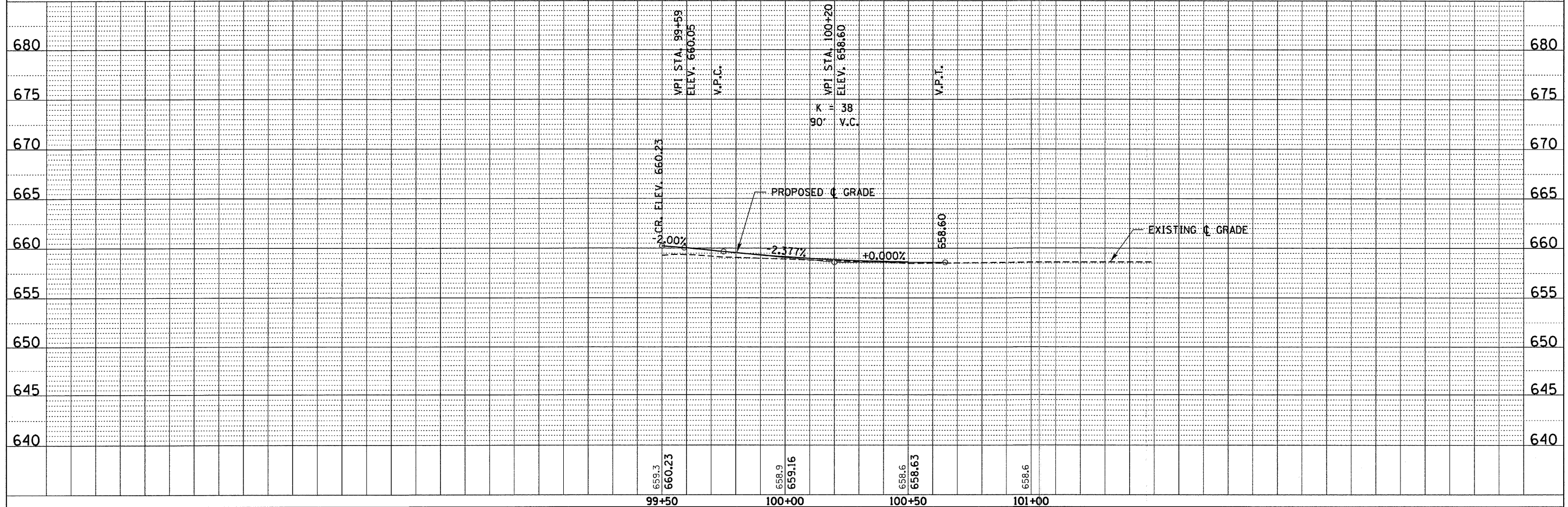
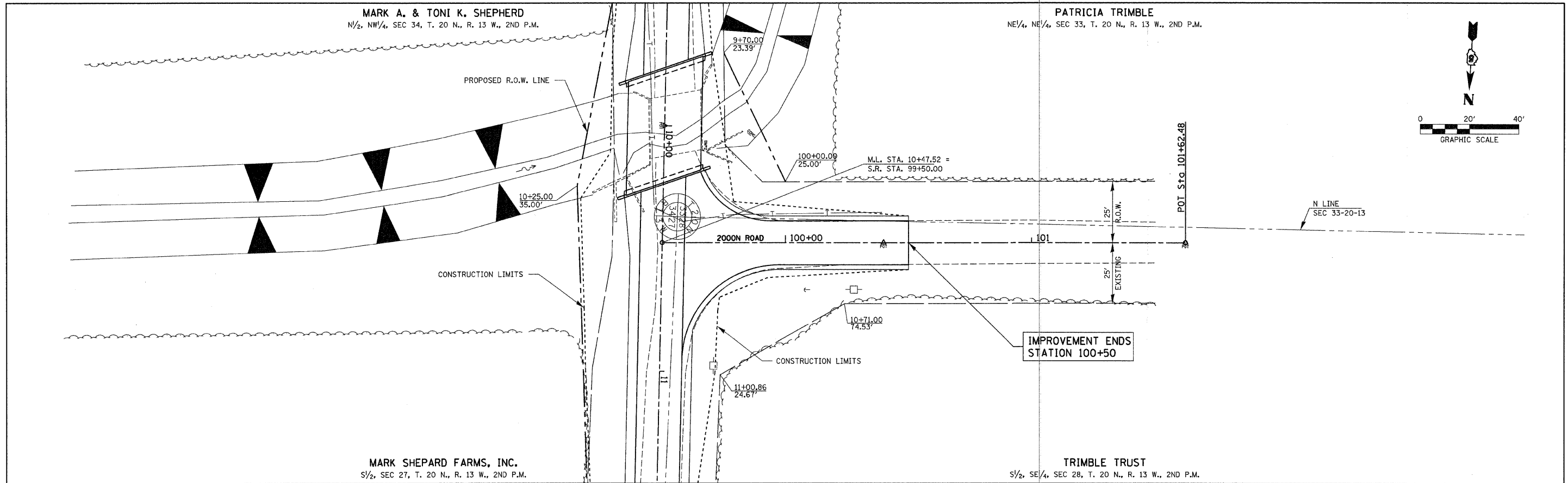

FILE NAME = 100323-sht-pp4.dgn	USER NAME =	DESIGNED - J.W.F.	REVISED -	STATE OF ILLINOIS VERMILION COUNTY HIGHWAY DEPARTMENT	PLAN & PROFILE 2000N ROAD	T.R.	SECTION	COUNTY	TOTAL SHEETS	SHEET NO.	
HAMPTON, LENZINI AND RENWICK, INC. 366 STEVENSON DRIVE, SUITE 201 SPRINGFIELD, ILLINOIS 62761 ILLINOIS PROFESSIONAL DESIGN FIRM LS / PE / SE CORP. 184.009550	PLOT SCALE =	DRAWN - D.T.M.	REVISED -			78	09-14138-00-BR	VERMILION	27	16	
PLOT DATE = 3/27/2011	DATE = 11/23/10	CHECKED - S.W.M.	REVISED -			OAKWOOD ROAD DISTRICT		CONTRACT NO. 91458		[ILLINOIS] FED. AID PROJECT	
		DATE = 11/23/10	REVISED -			SCALE: H20:V5	SHEET NO. 4 OF 4 SHEETS	STA. 99+50.00 TO STA. 101+62.48			