

SECTION	COUNTY	TOTAL SHEETS	SHEET NUMBER
05-0047-00-RP	PERRY	11	3
CITY OF DUQUOIN		PROJECT NO. HPP-1207(102)	
JOB NO. C-99-516-06		CONTRACT NO. 99273	

LEGEND
 - - - - - EXISTING CONTOUR
 - - - - - 457 - PROPOSED CONTOUR
 x458.5 - EXISTING SPOT ELEVATION
 x319.00 - PROPOSED SPOT ELEVATION

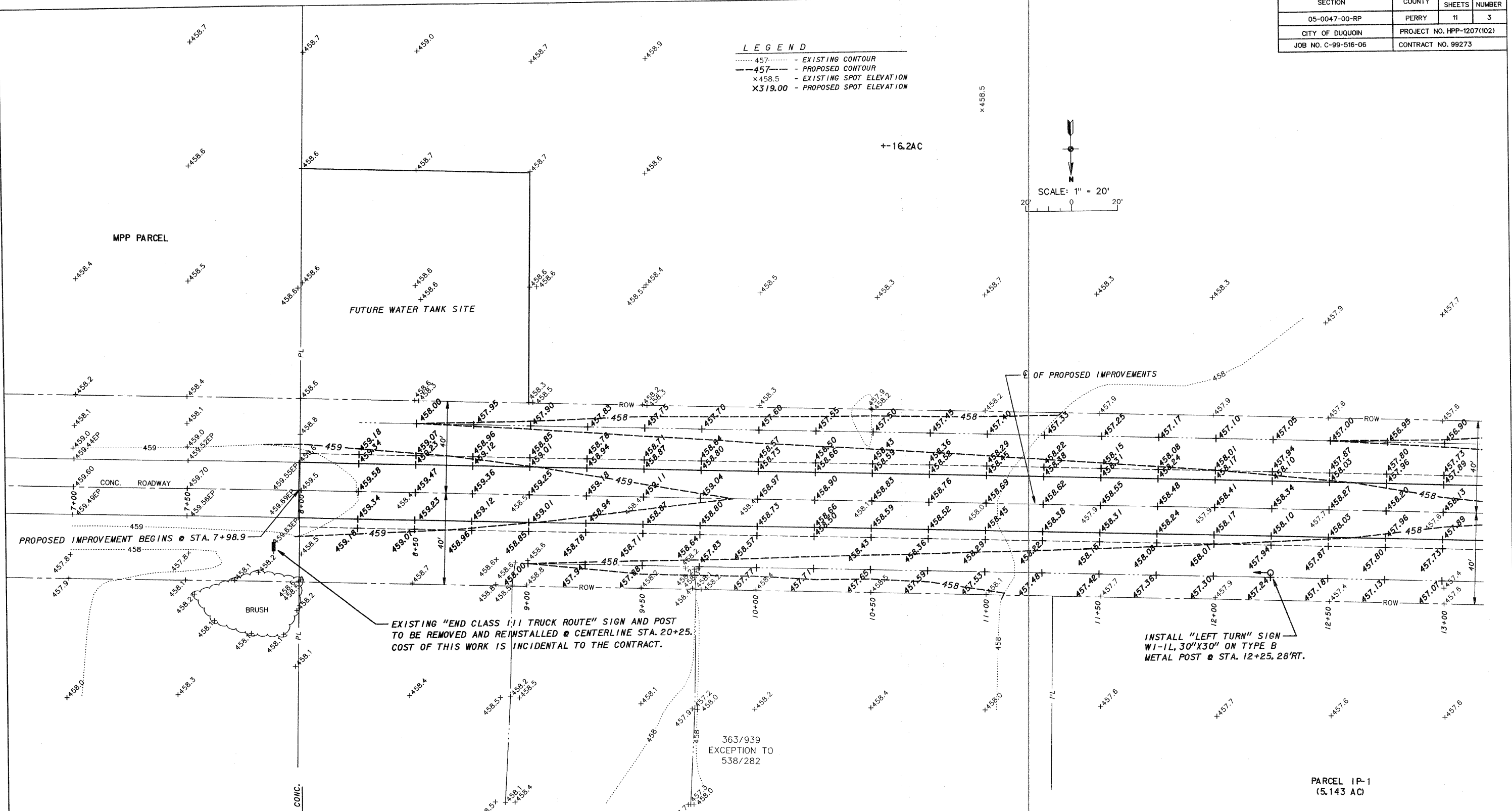
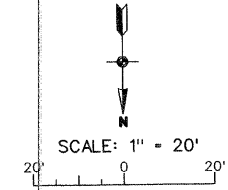

PROPOSED IMPROVEMENT BEGINS @ STA. 7+98.9

EXISTING "END CLASS 1/1 TRUCK ROUTE" SIGN AND POST TO BE REMOVED AND REINSTALLED @ CENTERLINE STA. 20+25. COST OF THIS WORK IS INCIDENTAL TO THE CONTRACT.

INSTALL "LEFT TURN" SIGN W-1L, 30"X30" ON TYPE B METAL POST @ STA. 12+25, 28' RT.

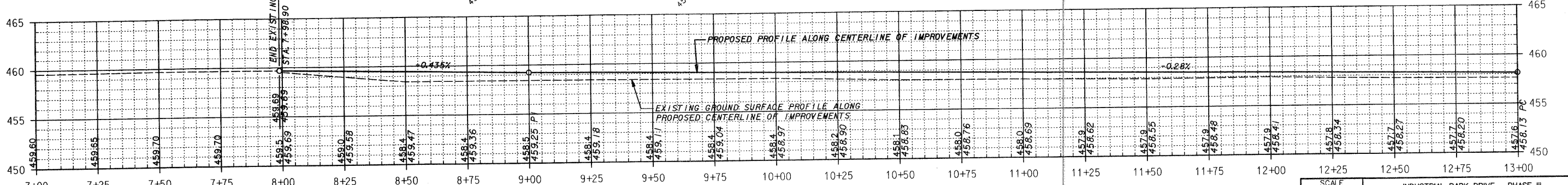

SCALE AS SHOWN	INDUSTRIAL PARK DRIVE - PHASE III
DATE MARCH 2011	PLAN AND PROFILE
DRAWN BY SDR/ASW	STA. 7+98.9 TO STA. 13+00