

SECTION	COUNTY	TOTAL SHEETS	SHEET NUMBER
05-0047-00-RP	PERRY	11	5
CITY OF DUQUOIN	PROJECT NO. HPP-1207(102)		
JOB NO. C-99-516-06	CONTRACT NO. 99273		

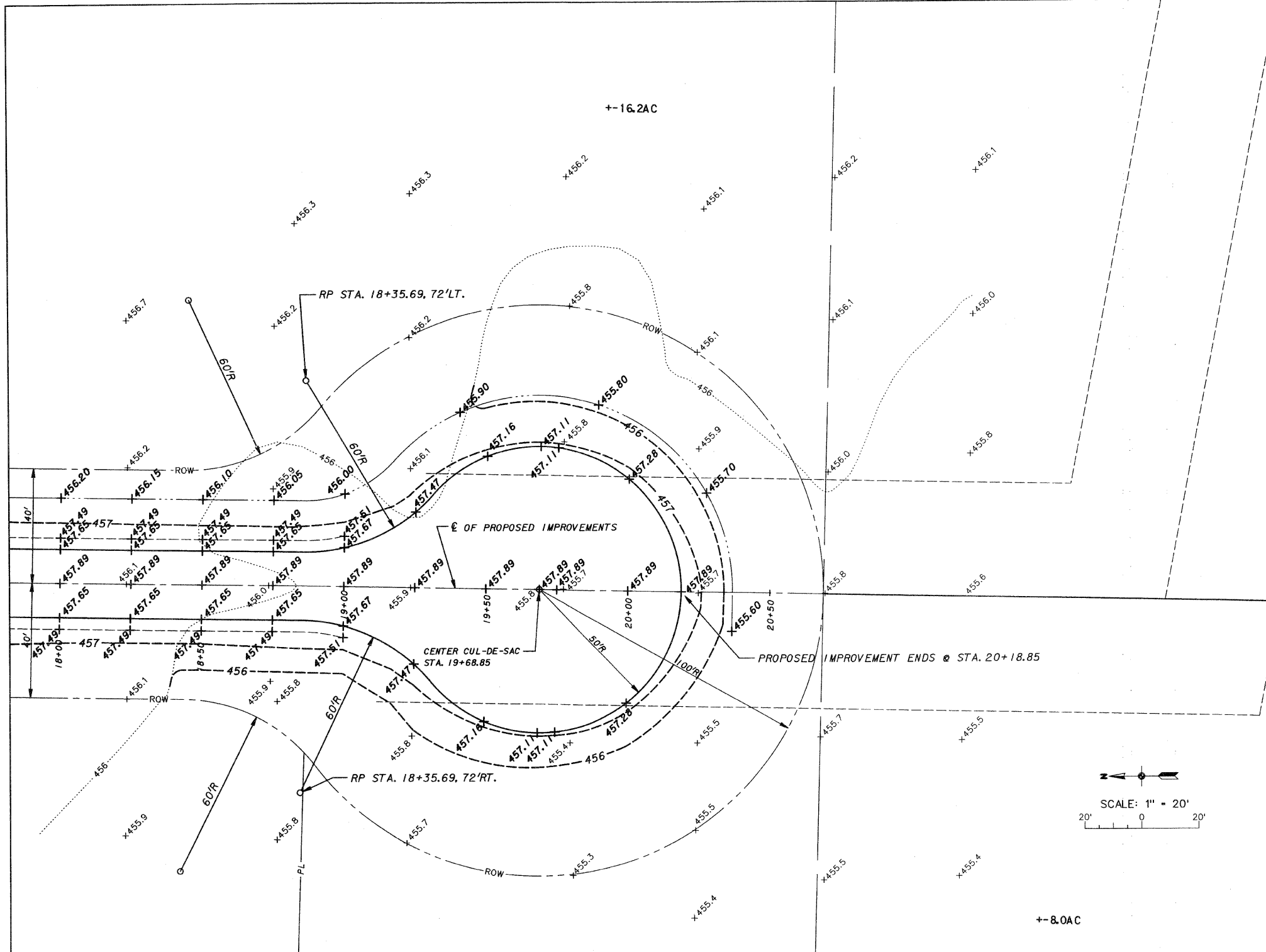

LEGEND

- 457..... - EXISTING CONTOUR
- 457 --- - PROPOSED CONTOUR
- x458.5 - EXISTING SPOT ELEVATION
- x319.00 - PROPOSED SPOT ELEVATION

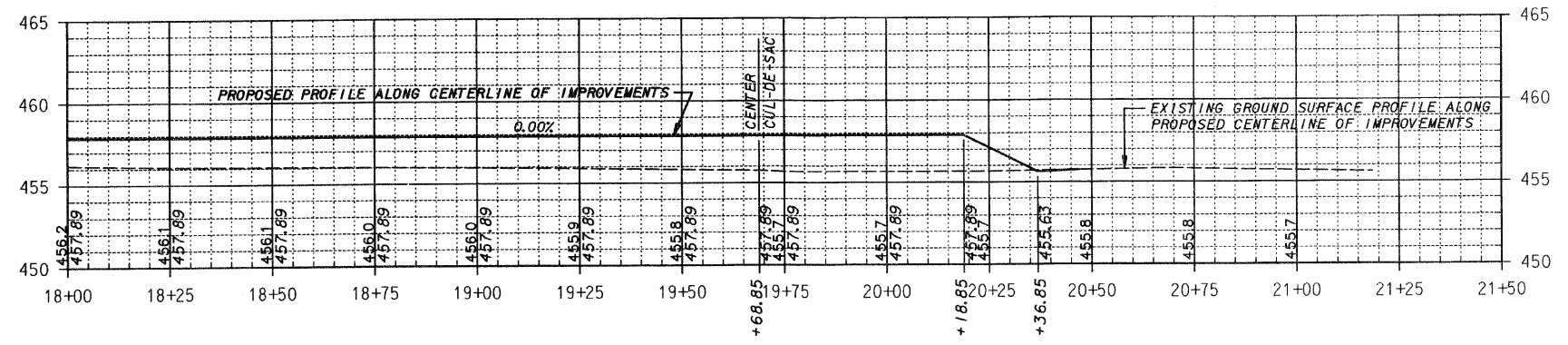
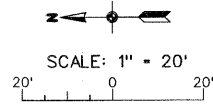

SCALE AS SHOWN	INDUSTRIAL PARK DRIVE - PHASE III
DATE MARCH 2011	PLAN AND PROFILE
DRAWN BY SDR/ASW	STA. 18+00 TO STA. 20+50