

SECTION	COUNTY	TOTAL SHEETS	SHEET NUMBER
05-0047-00-RP	PERRY	11	11
CITY OF DUQUOIN	PROJECT NO. HPP-1207(102)		
JOB NO. C-99-516-06	CONTRACT NO. 99273		

**LEGEND**  
 - - - 457 - - - EXISTING CONTOUR  
 - - - 457 - - - PROPOSED CONTOUR

PARCEL 1P-1  
(5.143 AC)

363/939  
EXCEPTION TO  
538/282

PARCEL 1P-2  
(5.000 AC)

PARCEL 1P-3  
(4.995 AC)

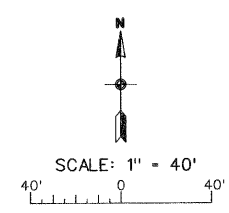
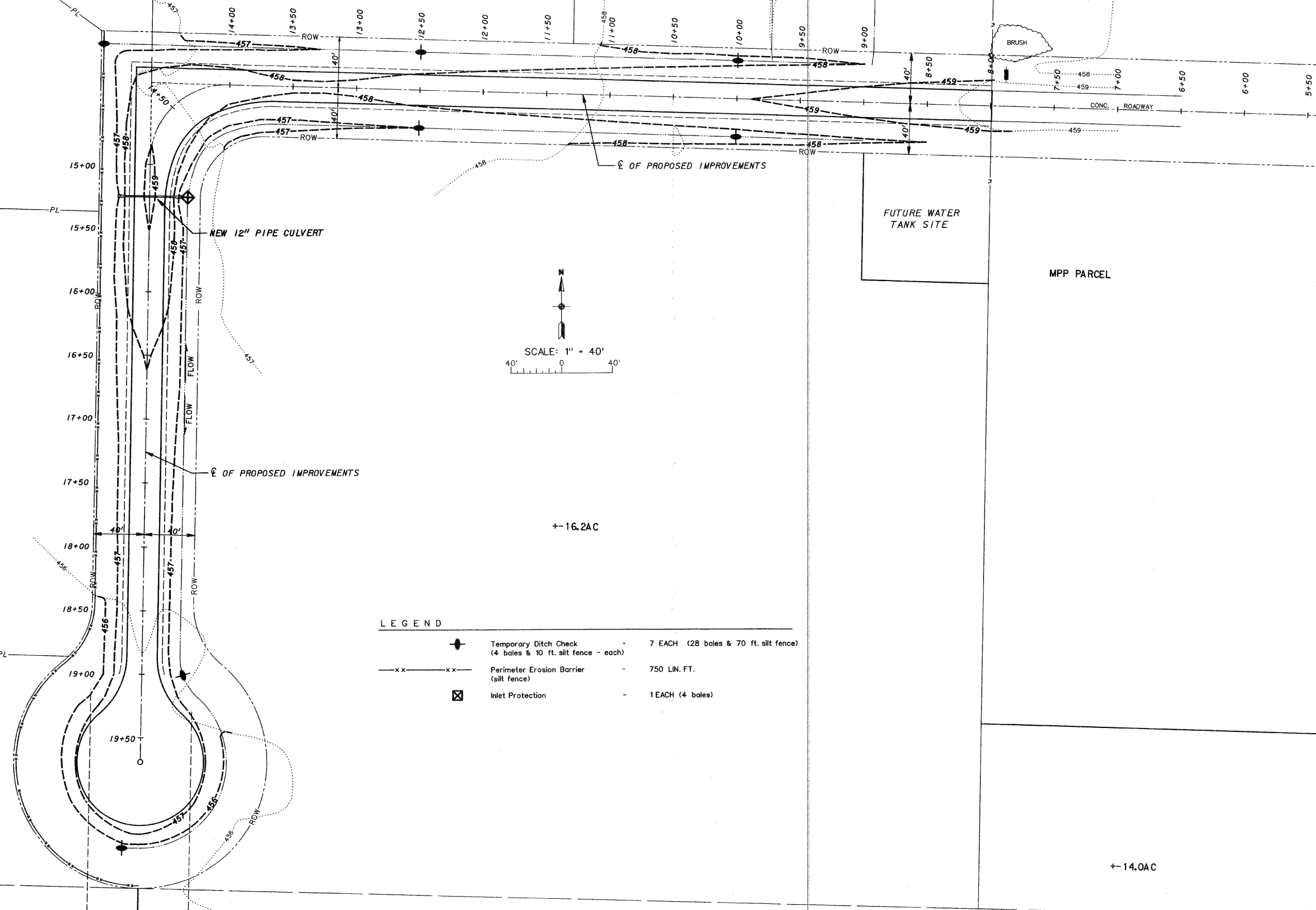

**LEGEND**

	Temporary Ditch Check (4 bales & 10 ft. silt fence - each)	- 7 EACH (28 bales & 70 ft. silt fence)
	Perimeter Erosion Barrier (silt fence)	- 750 LIN. FT.
	Inlet Protection	- 1 EACH (4 bales)

+--8.0AC

+--16.2AC

+--14.0AC

SCALE 1"=40'	INDUSTRIAL PARK DRIVE - PHASE III
DATE MARCH 2011	STORMWATER POLLUTION PREVENTION PLAN
DRAWN BY SDR	