

STATE OF ILLINOIS
DEPARTMENT OF TRANSPORTATION

F.A.I. RTE.	SECTION	COUNTY	TOTAL SHEETS	SHEET NO.
55	D6 DRAINAGE 2022	MAC/MONT	5	1
		ILLINOIS	CONTRACT NO. 72N25	

FOR INDEX OF SHEETS, SEE SHEET NO. 2

PROPOSED IMPROVEMENTS

FAI 55 (I 55)
SECTION: D6 DRAINAGE 2022
PROJECT: STATE DRAINAGE
MACOUPIN/MONTGOMERY

D-96-002-22

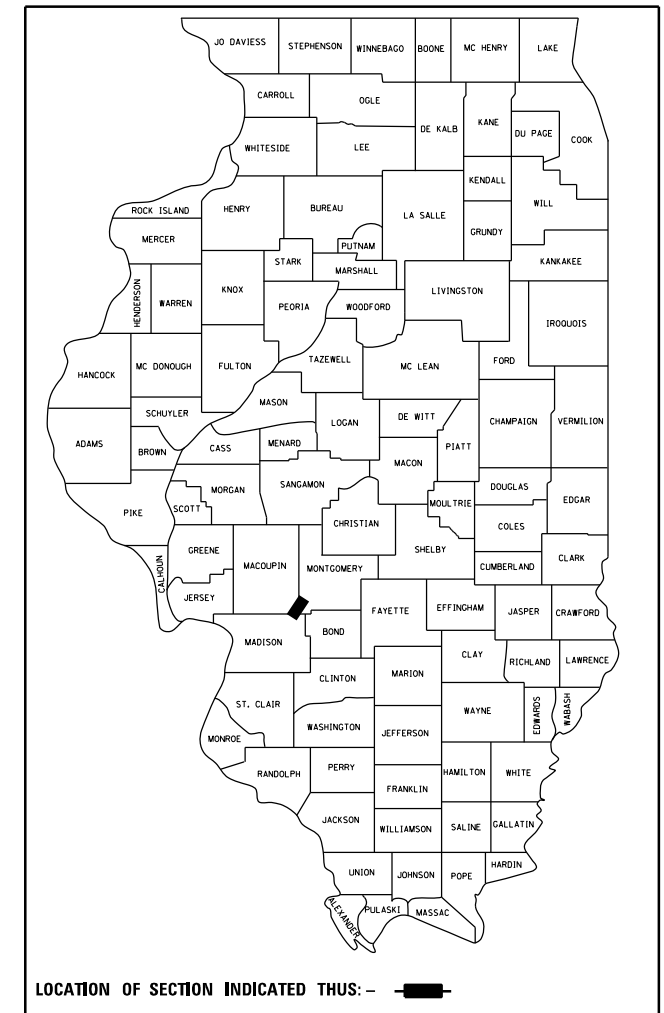

I 55 (2019)
ADT = 15,400
SU = 1,400
MU = 4,100



C-96-005-22

R 5 W

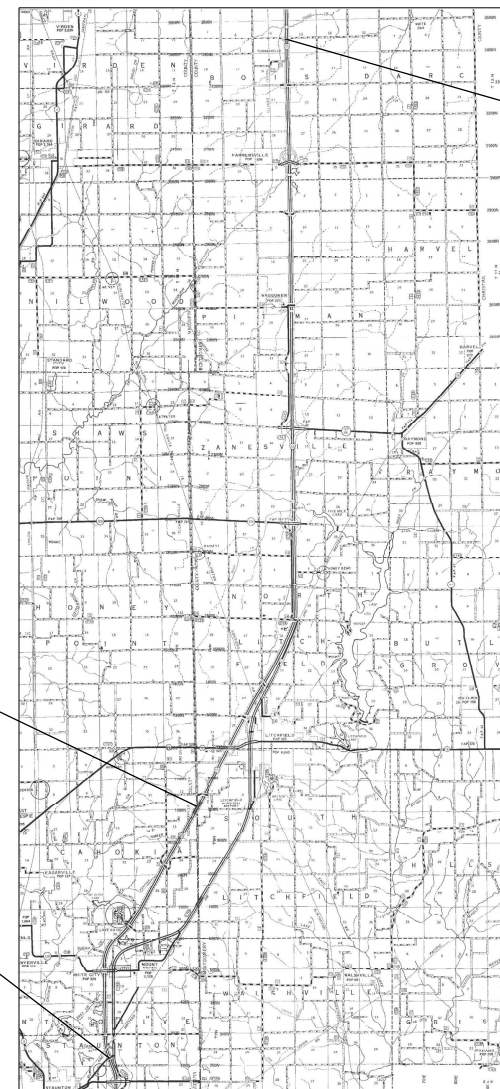

END PROJECT
I 55 STA.
916+44.59

Montgomery
Macoupin
Co Line

BEGIN PROJECT
I 55 STA.
771+80.00

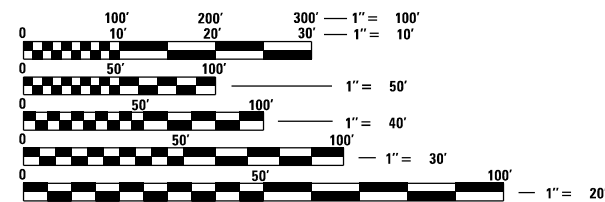

FULL SIZE PLANS HAVE BEEN PREPARED USING STANDARD ENGINEERING SCALES. REDUCED SIZED PLANS WILL NOT CONFORM TO STANDARD SCALES. IN MAKING MEASUREMENTS ON REDUCED PLANS, THE ABOVE SCALES MAY BE USED.

J.U.L.I.E.
JOINT UTILITY LOCATION INFORMATION FOR EXCAVATION
1-800-892-0123
OR 811

PROJECT ENGINEER : STEVE BERAN - (217)782-7314
PROJECT MANAGER : TIM SHARP - (217)524-9160

CONTRACT NO. 72N25

STATE OF ILLINOIS
DEPARTMENT OF TRANSPORTATION

SUBMITTED March 23, 2022

John P. Meyer REGION FOUR ENGINEER
May 13, 2022

Scott A. Etkin ENGINEER OF DESIGN AND ENVIRONMENT
May 13, 2022

Stephen M. Smith DIRECTOR OF HIGHWAYS PROJECT IMPLEMENTATION



PRINTED BY THE AUTHORITY
OF THE STATE OF ILLINOIS

INDEX OF SHEETS

SHEET NO.	DESCRIPTION
1.	COVER SHEET
2.	INDEX OF SHEETS, STANDARDS, GENERAL NOTES & SIGNATURE
3.	SUMMARY OF QUANTITIES
4.	PROJECT LOCATION MAP
5.	SCHEDULES

STANDARDS

STANDARD NO.	DESCRIPTION
701101-05	OFF-RD OPERATIONS, MULTILANE 15' (4.5m) TO 24" (600mm) FROM PAVEMENT EDGE
701106-02	OFF-RD OPERATIONS, MULTILANE, MORE THAN 15' (4.5m) AWAY
701901-08	TRAFFIC CONTROL DEVICES
000001-08	STANDARD SYMBOLS, ABBREVIATIONS AND PATTERNS
001006	DECIMAL OF AN INCH AND OF A FOOT

STATE OF ILLINOIS DEPARTMENT OF TRANSPORTATION DIVISION OF HIGHWAYS DISTRICT 6	
EXAMINED	February 10 20 22
	
ENGINEER OF OPERATIONS	
EXAMINED	February 10 20 22
	
ENGINEER OF PROJECT IMPLEMENTATION	
EXAMINED	February 10 20 22
	
ENGINEER OF PROGRAM DEVELOPMENT	

REV. - MS

FILE NAME =	USER NAME = sharptd	DESIGNED =	REVISED =	STATE OF ILLINOIS DEPARTMENT OF TRANSPORTATION	INDEX OF SHEETS, STANDARDS GENERAL NOTES, SIGNATURES	F.A.I. RTE.	SECTION	COUNTY	TOTAL SHEETS	SHEET NO.
S:\CONTRMAINT_CAD\72N25 - FAI 55 (1-55)	D6 DRAINAGE 2022 - Mac and Mont Co-(6-11-24)	DRAWN	REVISED			55	D6 DRAINAGE 2022	MAC/MONT	5	2
Default	PLOT SCALE = 40.0000' / in.	CHECKED	REVISED			CONTRACT NO. 72N25		ILLINOIS FED. AID PROJECT		
	PLOT DATE = 3/23/2022	DATE	REVISED			SCALE: _____	SHEET _____ OF _____ SHEETS	STA. _____ TO STA. _____		

CODE NO.	ITEM	UNIT	TOTAL QUANTITY	0-02177-6009	0-02177-6009
				100% STATE	100% STATE
				MACOUPIN	MONTGOMERY
				ROADWAY	ROADWAY
				0044	0044
				RURAL	RURAL
67100100	MOBILIZATION	L SUM	1	0.5	0.5
X0326664	CURED-IN-PLACE PIPE LINER, 36"	FOOT	1320	1,040	280
X0327233	CURED-IN-PLACE PIPE LINER, 48"	FOOT	300	0	300
X0328007	CURED-IN-PLACE PIPE LINER, 32"	FOOT	220	0	220

FILE NAME = S:\CONTRMAINT_CAD\72N25 - FAI 55 (1-55)	USER NAME = sharptd	DESIGNED - _____	REVISED - _____
D6 DRAINAGE 2022 - Mac and Mont Co-16-11-2022	DRAWN - _____	CHECKED - _____	REVISED - _____
PLOT SCALE = 40.0000' / in.	DATE - _____	DATE - _____	REVISED - _____
Default	PLOT DATE = 3/23/2022		

**STATE OF ILLINOIS
DEPARTMENT OF TRANSPORTATION**

SUMMARY OF QUANTITIES

SCALE: _____ SHEET ____ OF ____ SHEETS STA. _____ TO STA. _____

F.A.I. RTE.	SECTION	COUNTY	TOTAL SHEETS	SHEET NO.
55	D6 DRAINAGE 2022	MAC/MONT	5	3
CONTRACT NO. 72N25			ILLINOIS FED. AID PROJECT	

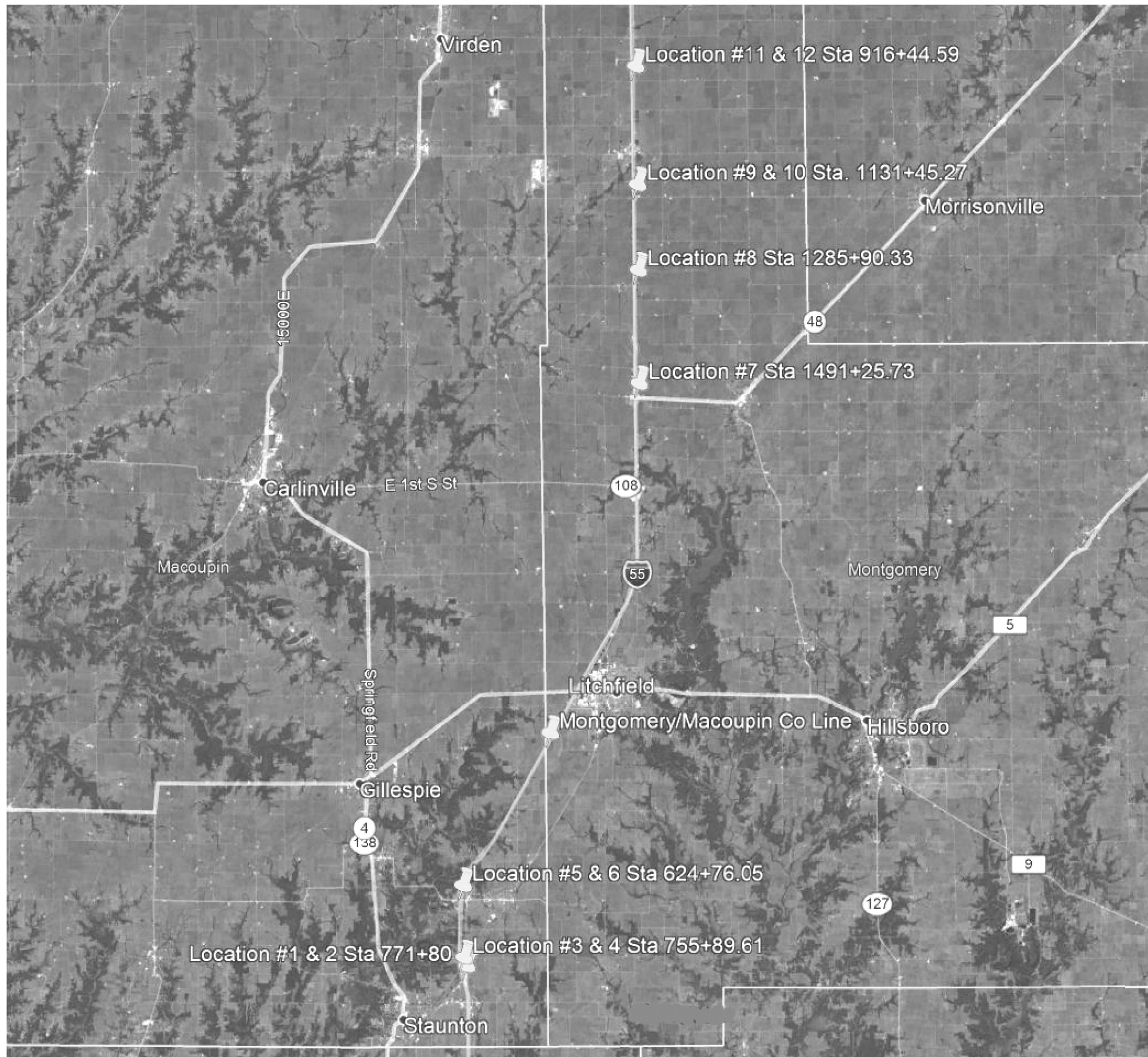

FILE NAME = S:\CONTRMAINT_CAD\72N25 - FAI 55 (1-55)	USER NAME = sharptd	DESIGNED - _____	REVISED - _____
	D6 DRAINAGE 2022 - Mac and Mont Co-16-11-2022	DRAWN BY 72N25-shr-4-location_map.dgn	REVISED - _____
Default	PLOT SCALE = 40.0000' / in.	CHECKED - _____	REVISED - _____
	PLOT DATE = 3/23/2022	DATE - _____	REVISED - _____

**STATE OF ILLINOIS
DEPARTMENT OF TRANSPORTATION**

LOCATION MAP

SCALE: _____ SHEET ____ OF ____ SHEETS STA. _____ TO STA. _____

F.A.I. RTE.	SECTION	COUNTY	TOTAL SHEETS	SHEET NO.
55	D6 DRAINAGE 2022	MAC/MONT	5	4
CONTRACT NO. 72N25			ILLINOIS FED. AID PROJECT	

KEY ROUTE STATION	ROUTE	ALT. ROUTE STATION	ROUTE	COUNTY	M M	Lane/ Location	Location Description	Pipe Type	Pipe Size (in.)	Line 32" - Pipe Length (Ft)	Line 36" - Pipe Length (Ft)	Line 48" - Pipe Length (Ft)
771+80.00	I 55	51+07.86	SBI 16	Macoupin	41.3	NB	OVERHEAD STR. 059-0044 (OLD 66)	CMP	36		182	
771+80.00	I 55	48+92.36	SBI 16	Macoupin	41.3	SB	OVERHEAD STR. 059-0044 (OLD 66)	CMP	36		170	
755+89.61	I 55	48+50	Railroad	Macoupin	41.6	NB	OVERHEAD STR. 059-0043 (RAILROAD)	CMP	36		146	
755+89.61	I 55	51+50	Railroad	Macoupin	41.6	SB	OVERHEAD STR. 059-0043 (RAILROAD)	CMP	36		134	
624+76.05	I 55	101+10	IL 138	Macoupin	44.1	NB	OVERHEAD STR. 059-0039 (IL 138)	CMP	36		210	
624+76.05	I 55	98+90	IL 138	Macoupin	44.1	SB	OVERHEAD STR. 059-0039 (IL 138)	CMP	36		198	
1491+25.73	I-55	51+19	IL 48	Montgomery	63.3	NB	OVERHEAD STR. 068-0042 (IL 48)	CMP	32	220		
1285+90.33	I 55	48+20	W.F.R.	Montgomery	67.1	SB	OVERHEAD STR. 068-0041 (WAGGONER AVE)	CMP	36		100	
1131+45.27	I 55	51+30	TR 37	Montgomery	70.0	NB	OVERHEAD STR. 068-0040 (MORRISONVILLE AVE)	CMP	48			150
1131+45.27	I 55	48+25	TR 37	Montgomery	70.0	SB	OVERHEAD STR. 068-0040 (MORRISONVILLE AVE)	CMP	48			150
916+44.59	I 55	51+38	TR 17	Montgomery	74.1	NB	OVERHEAD STR. 068-0036 (33RD AVE)	CMP	36		90	
916+44.59	I 55	48+49	TR 17	Montgomery	74.1	SB	OVERHEAD STR. 068-0036 (33RD AVE)	CMP	36		90	
TOTAL:										220	1320	300