

108+00.00

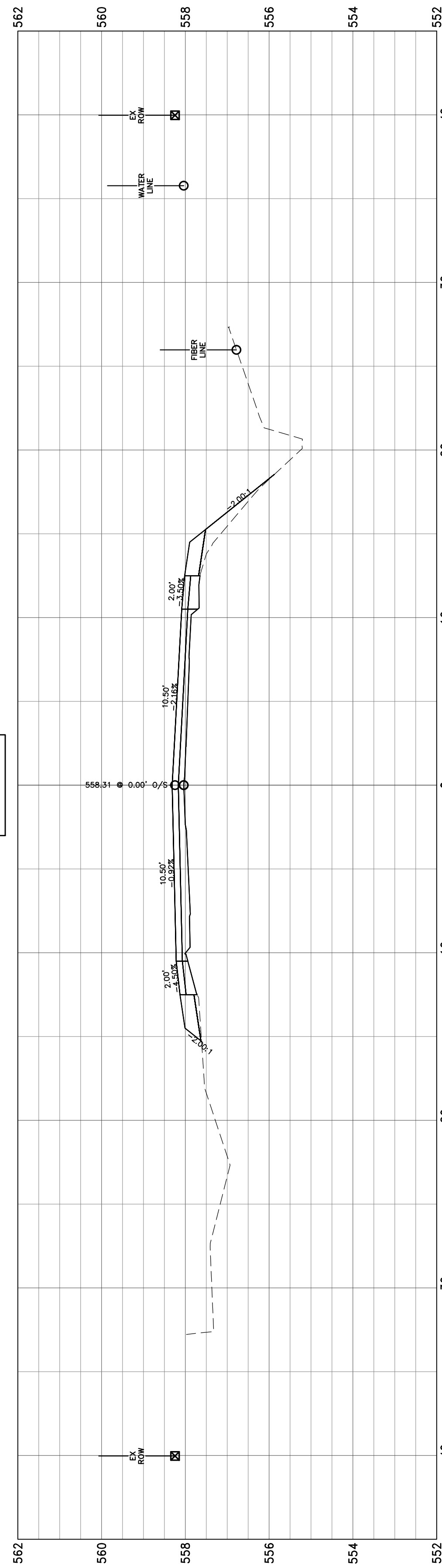

107+00.00

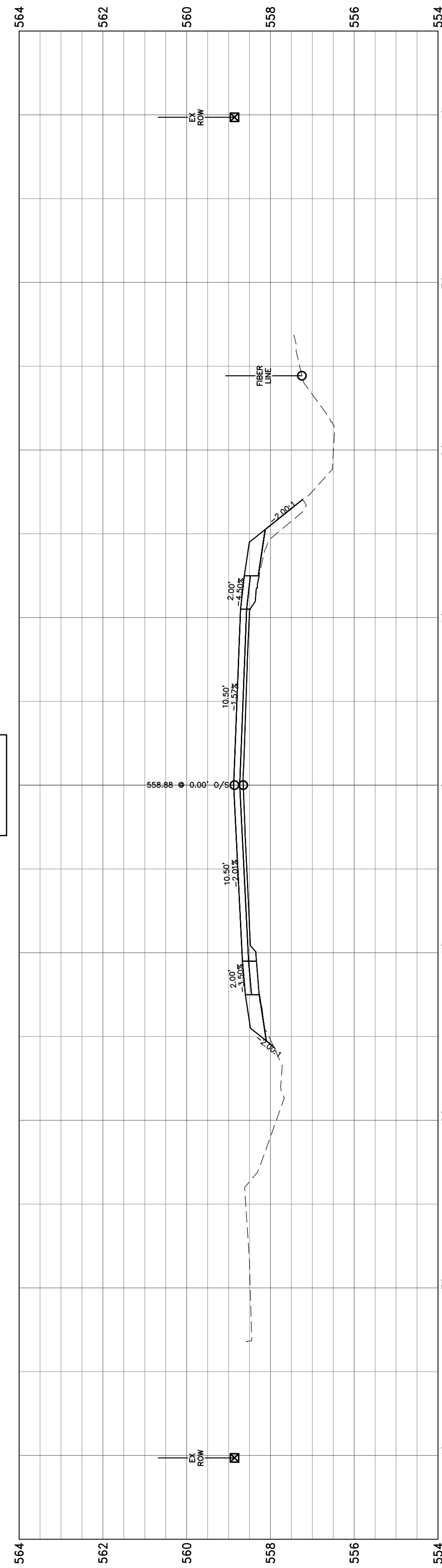

106+00.00

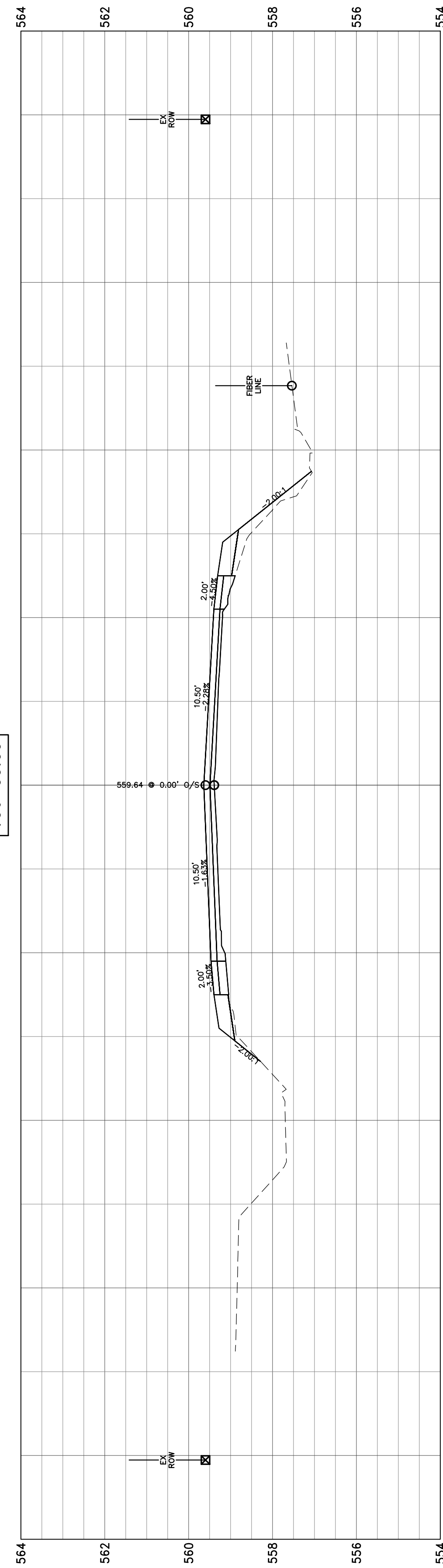

105+00.00

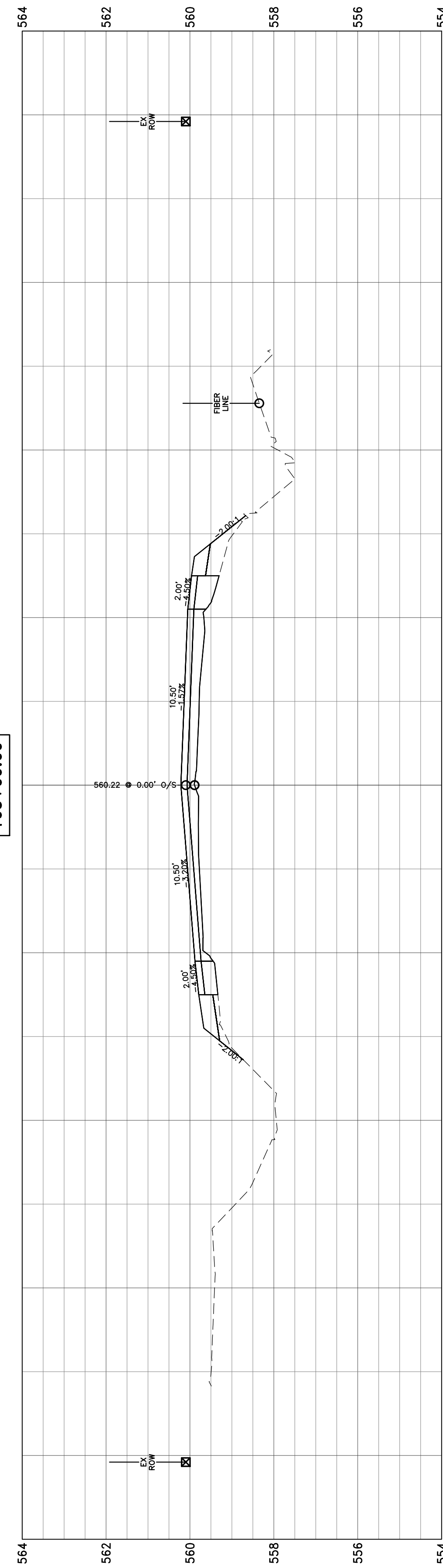

104+74.40

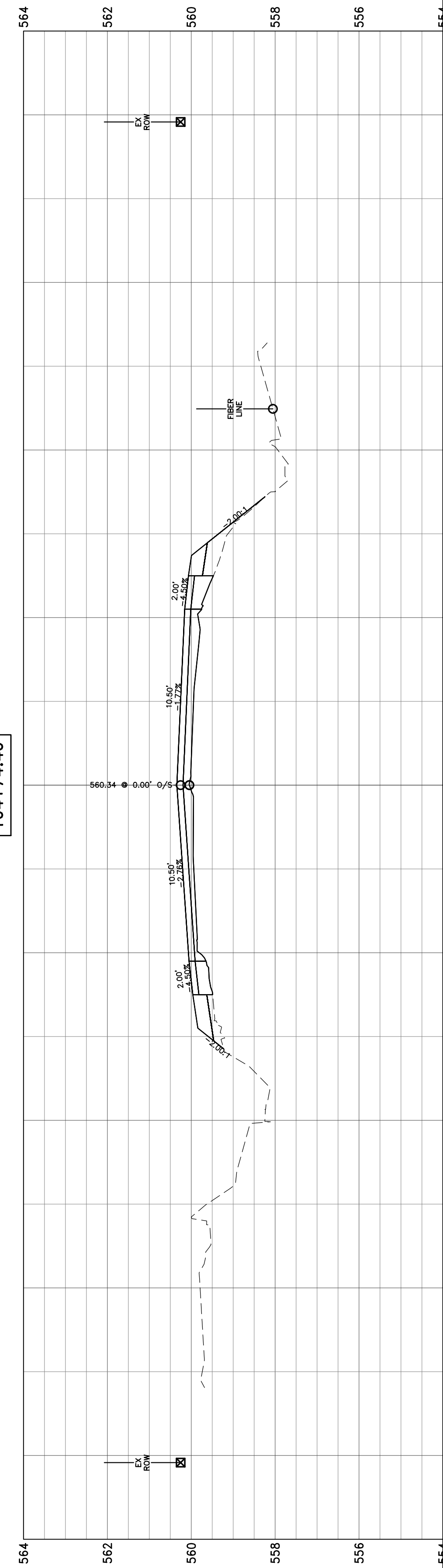

111+11.02

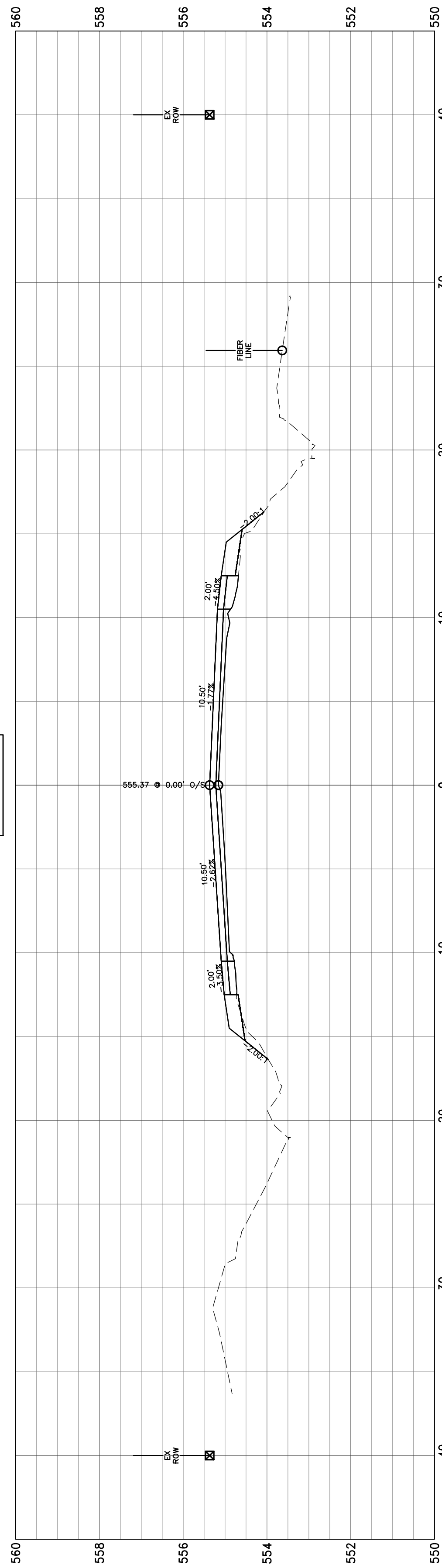

111+00.00

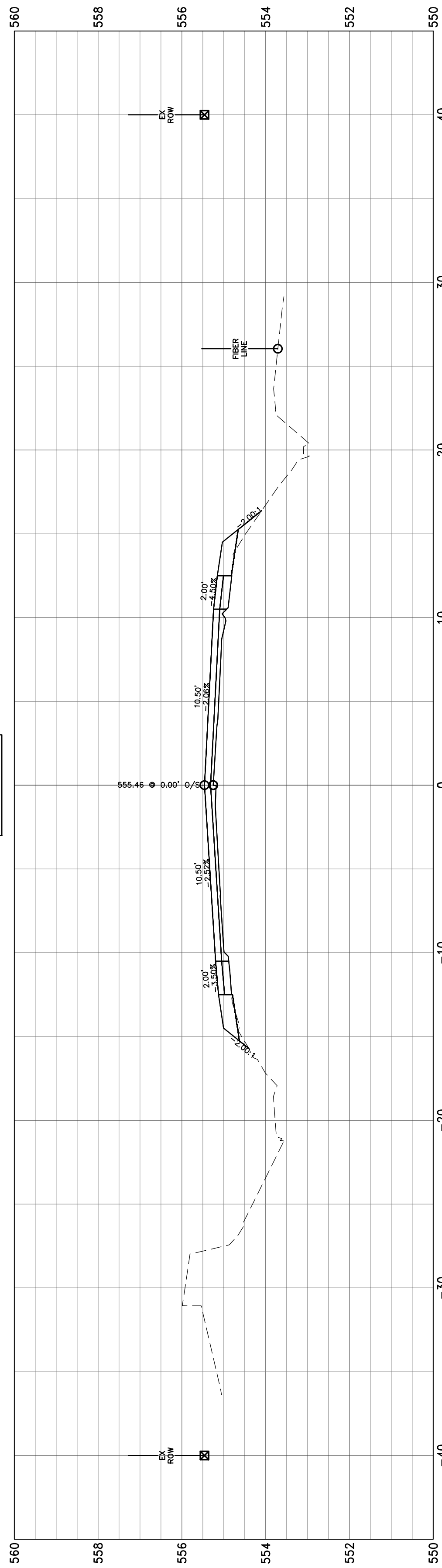

110+00.00

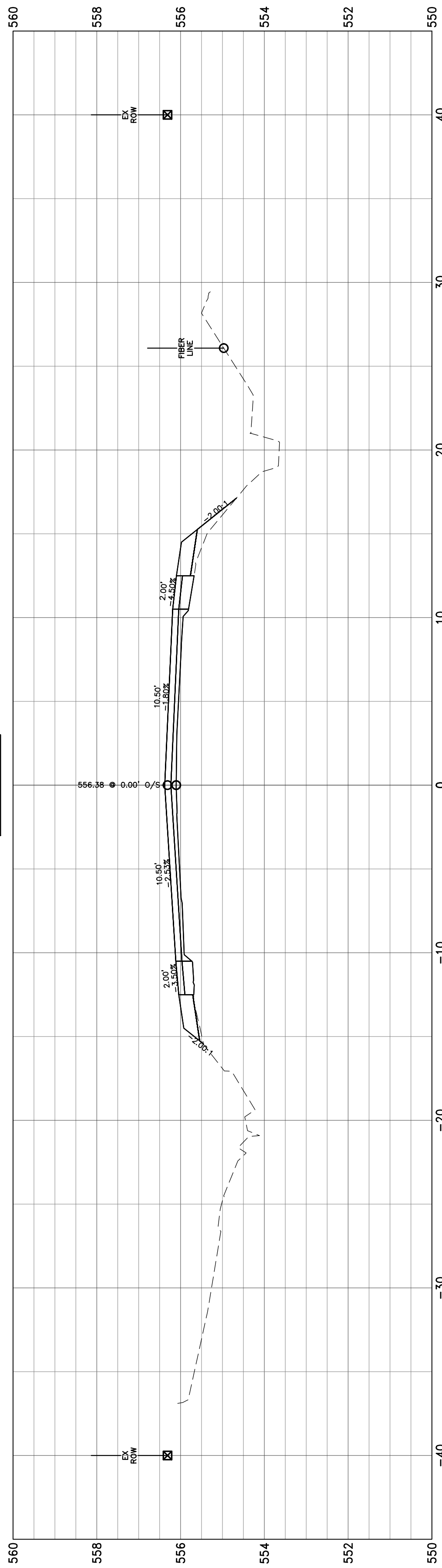

109+00.00

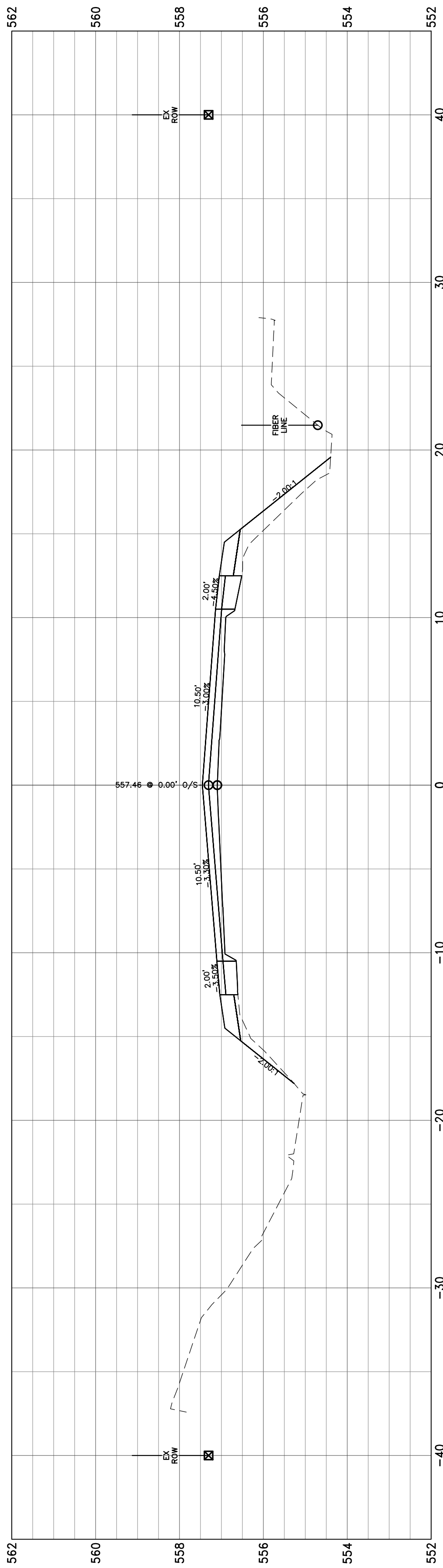

108+17.66

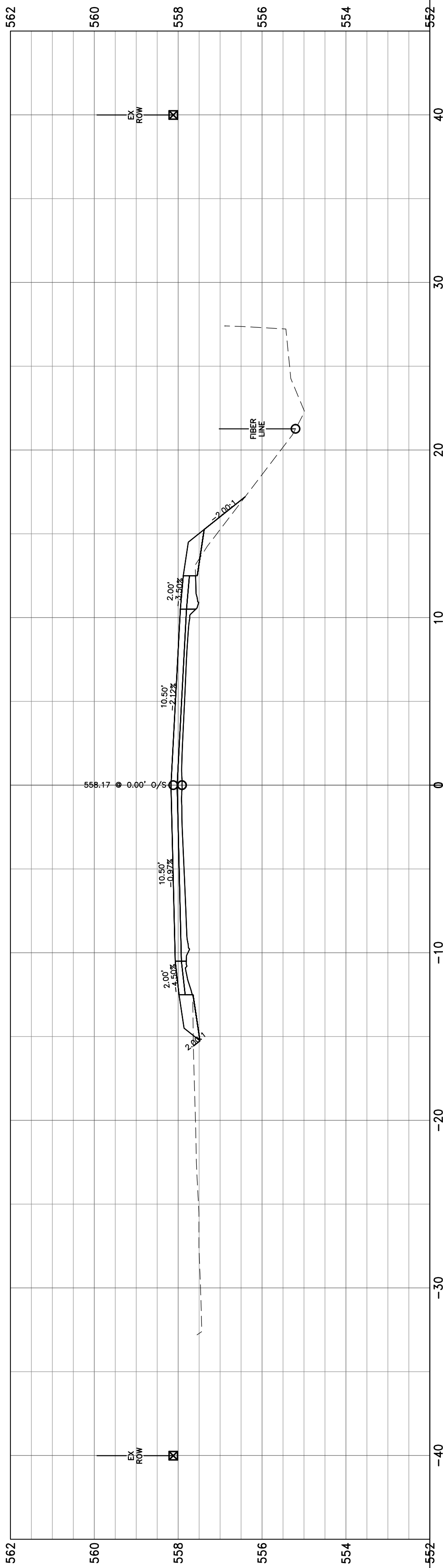



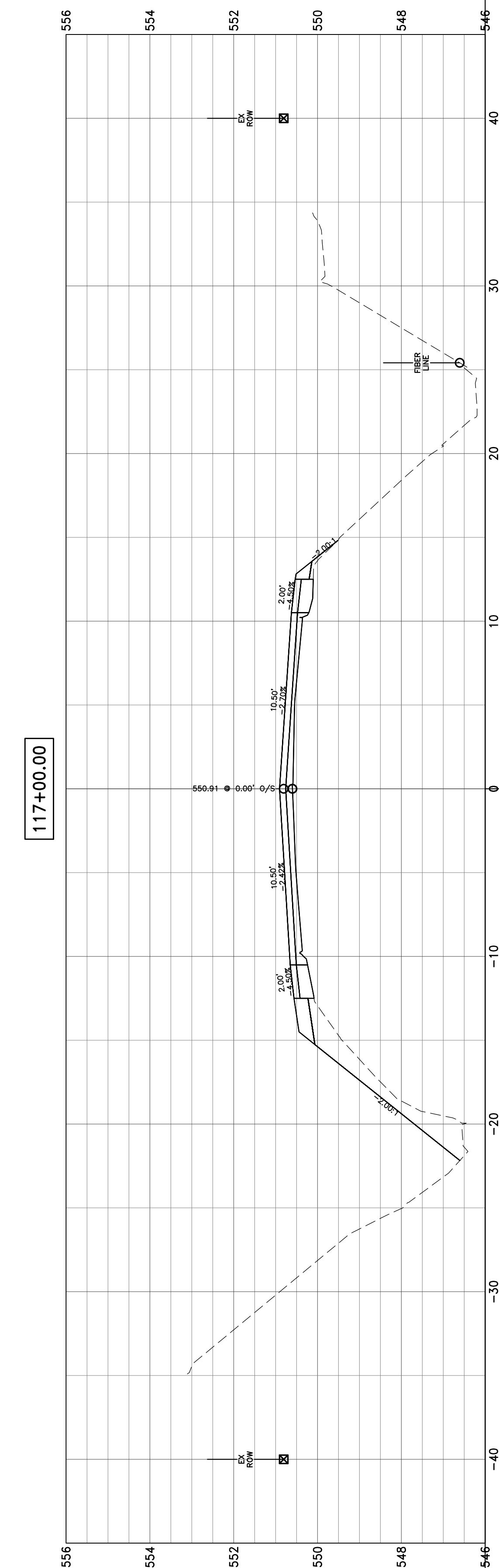
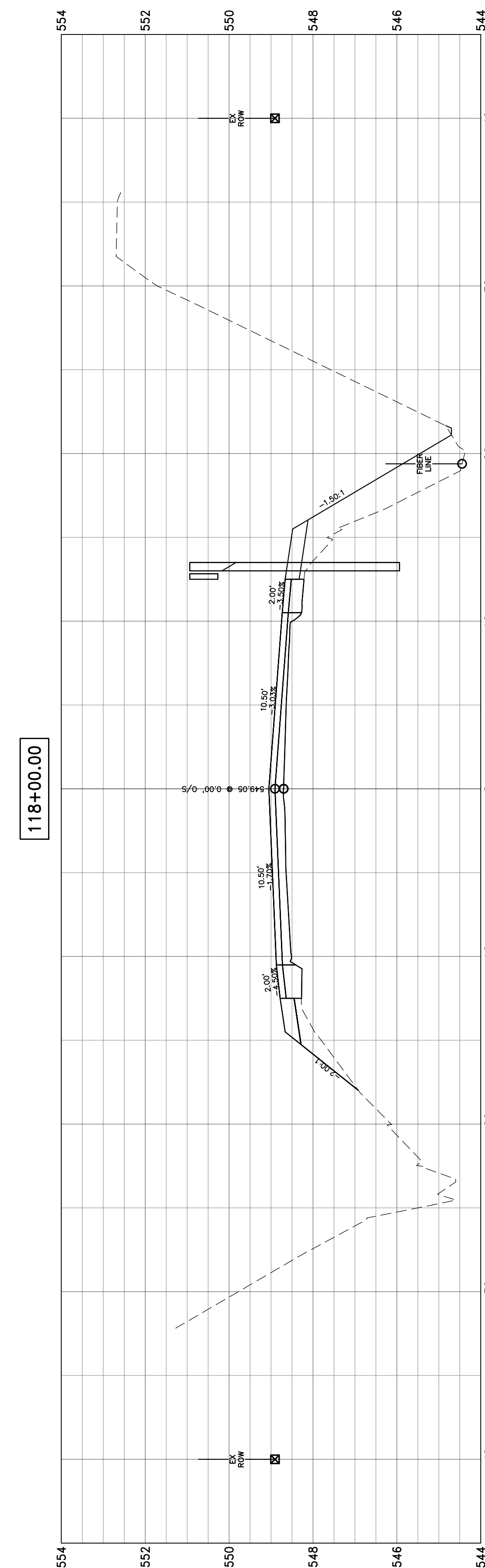
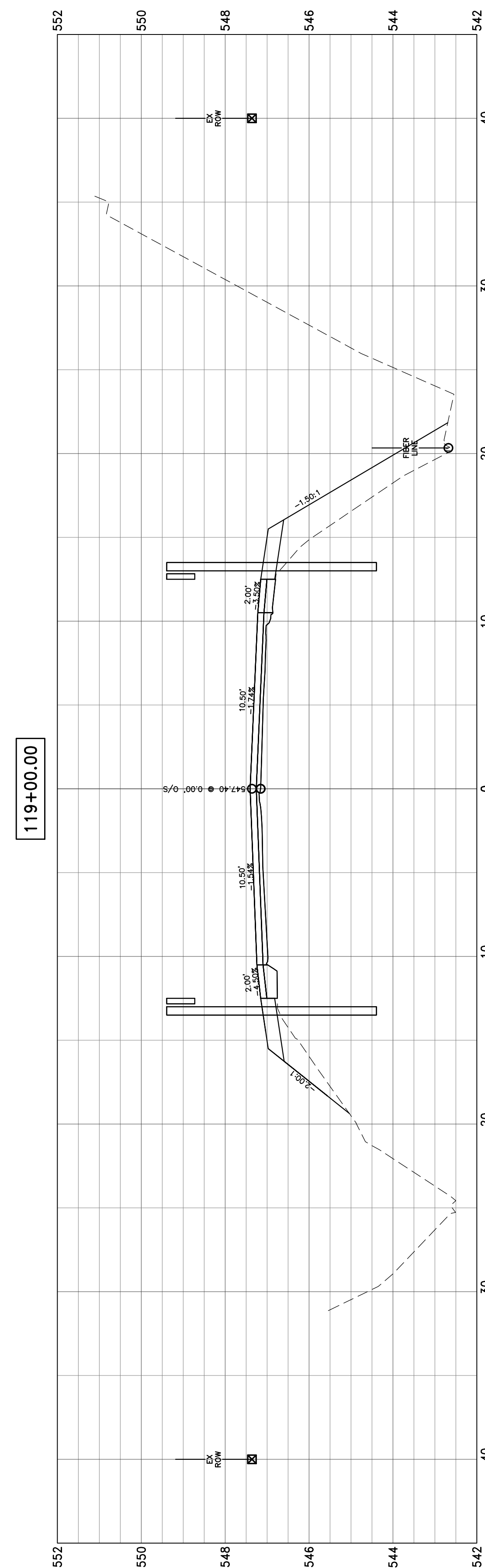
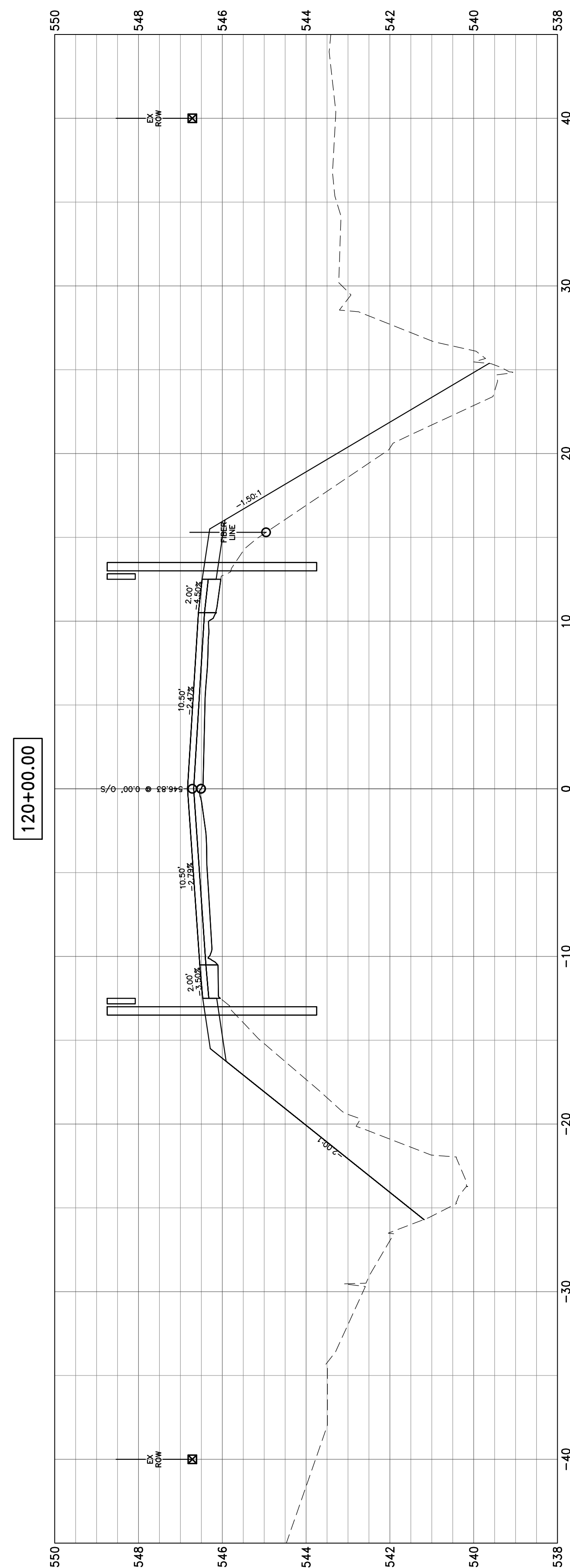

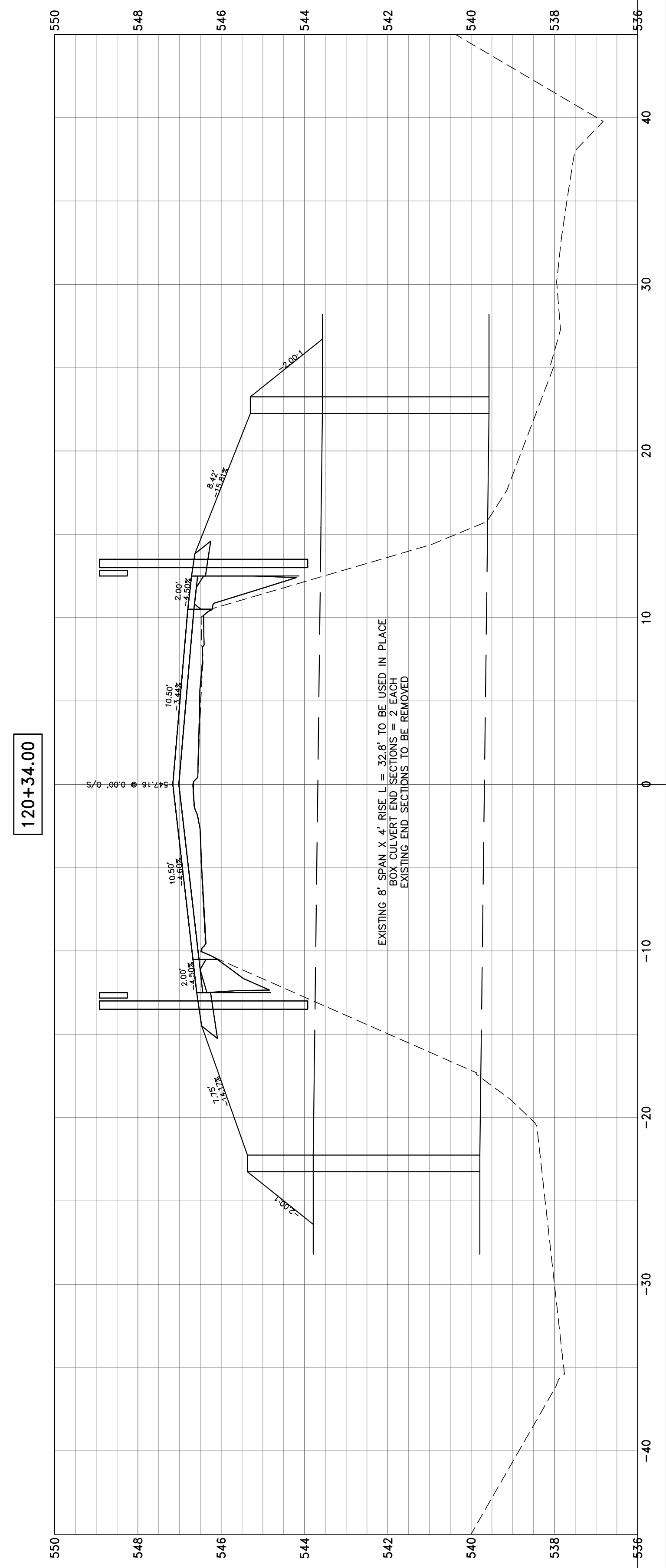
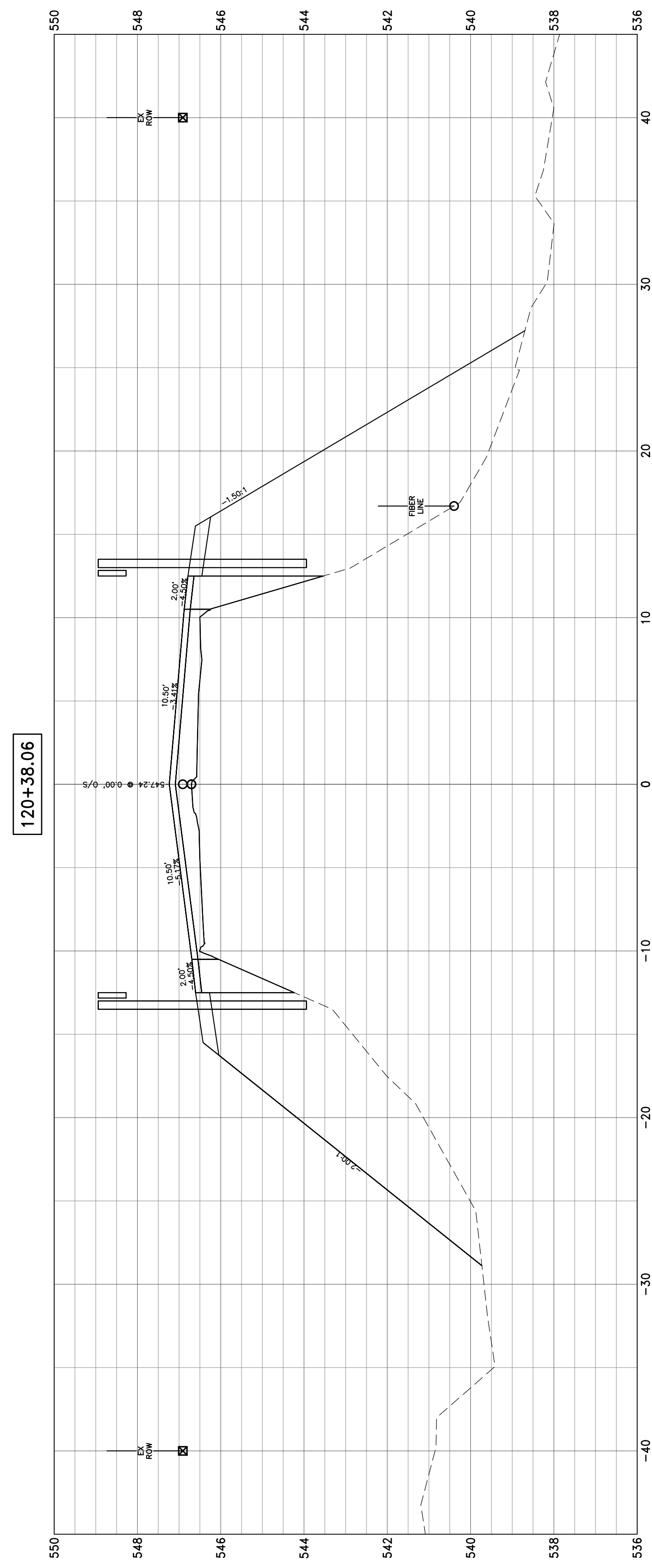
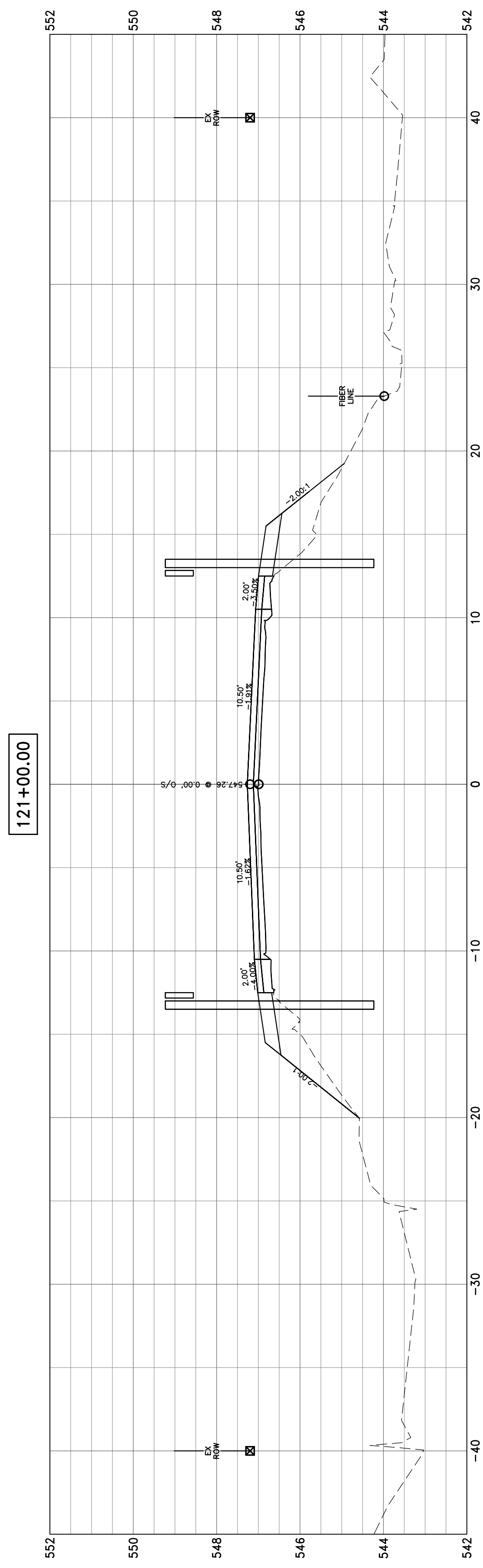
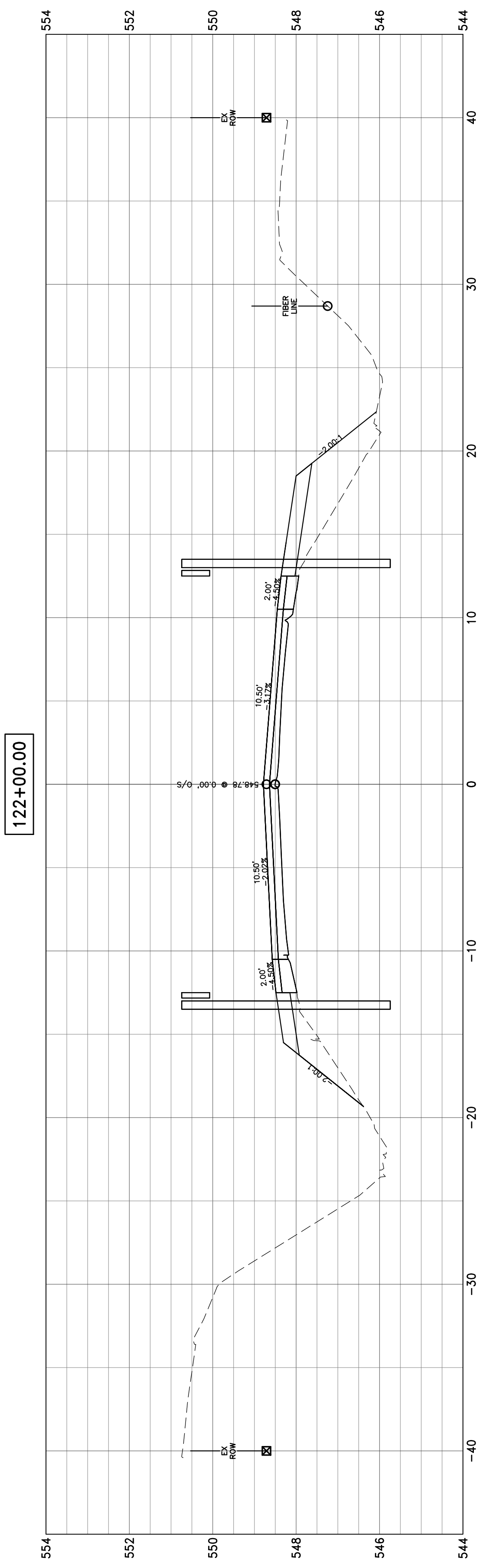

PROJECT NO. - 21.0097.330	DESIGNED - SEK	REVISED - XXXX
FILE NAME - 210097.dwg	DRAWN - SEK	REVISED - XXXX
PLOT SCALE - 2H=5V	CHECKED - SAA	REVISED - XXXX
PLOT DATE - 06/04/2021	DATE - 06/04/2021	REVISED - XXXX

**STATE OF ILLINOIS  
 DEPARTMENT OF TRANSPORTATION**

**CROSS SECTIONS**

SCALE: 1"=10'      SHEET 27 OF 104 SHEETS      STA. 120+34.00      TO STA. 122+00.00

F.A.S.	SECTION	COUNTY	TOTAL SHEETS	SHEET NO.
819	17-00217-00-RS	JEFFERSON	182	105
DIX-IRVINGTON ROAD / CH 39		CONTRACT NO. 99692		
C-99-043-18	ILLINOIS	FEDERAL AID PROJECT: A14M(523)		

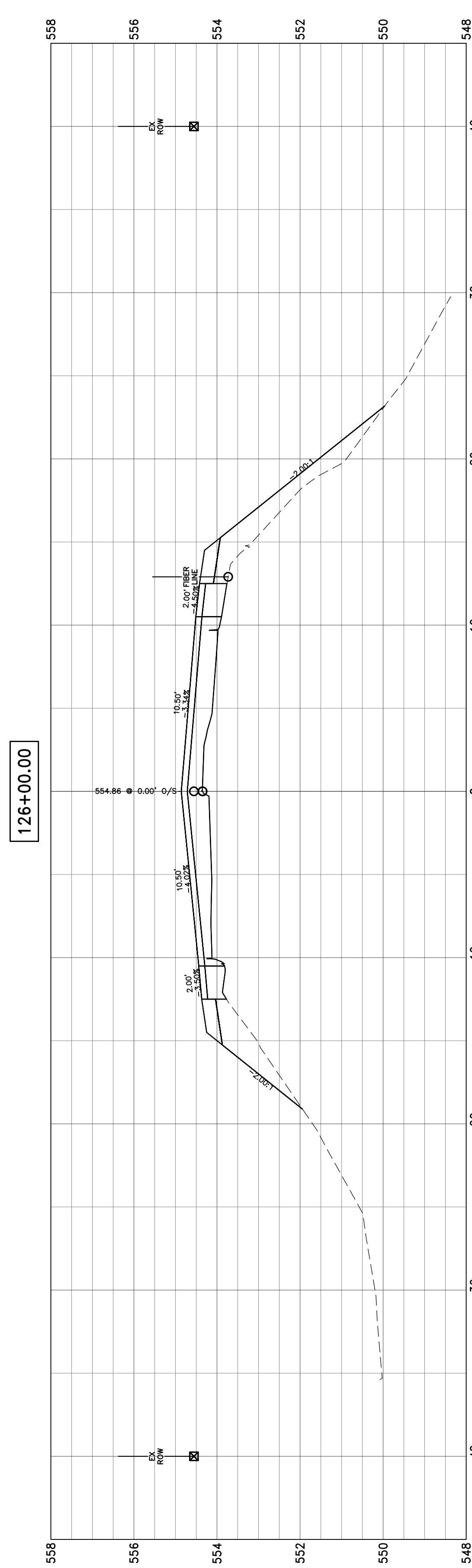
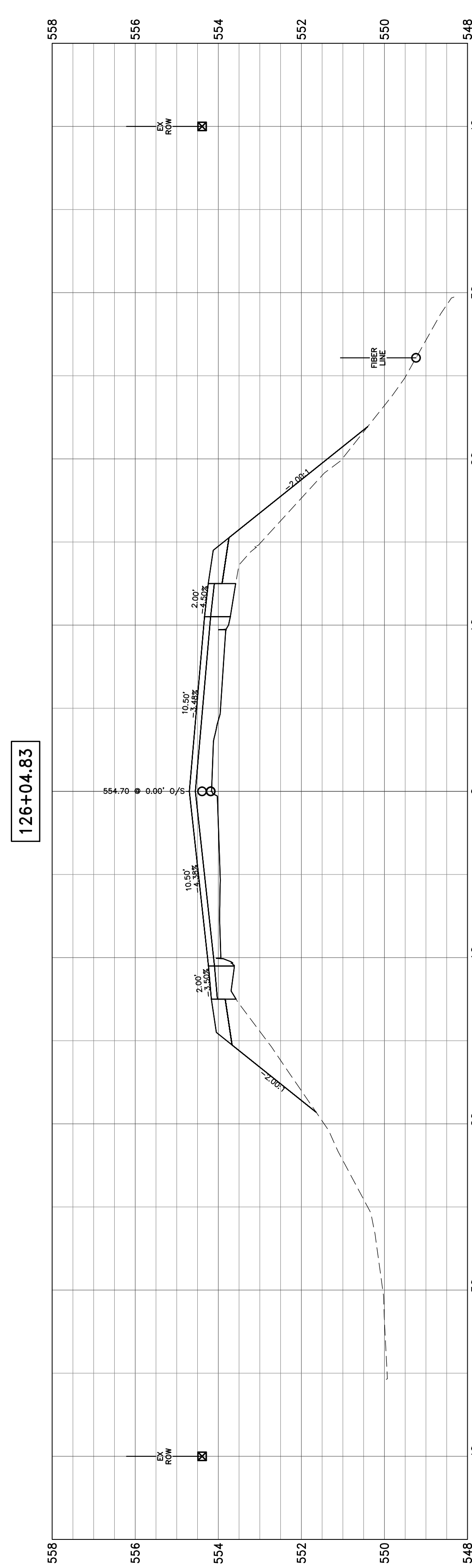

END PAVING OMISSION  
STA. 125+12.28  
BEGIN PAVING OMISSION  
STA. 124+99.45

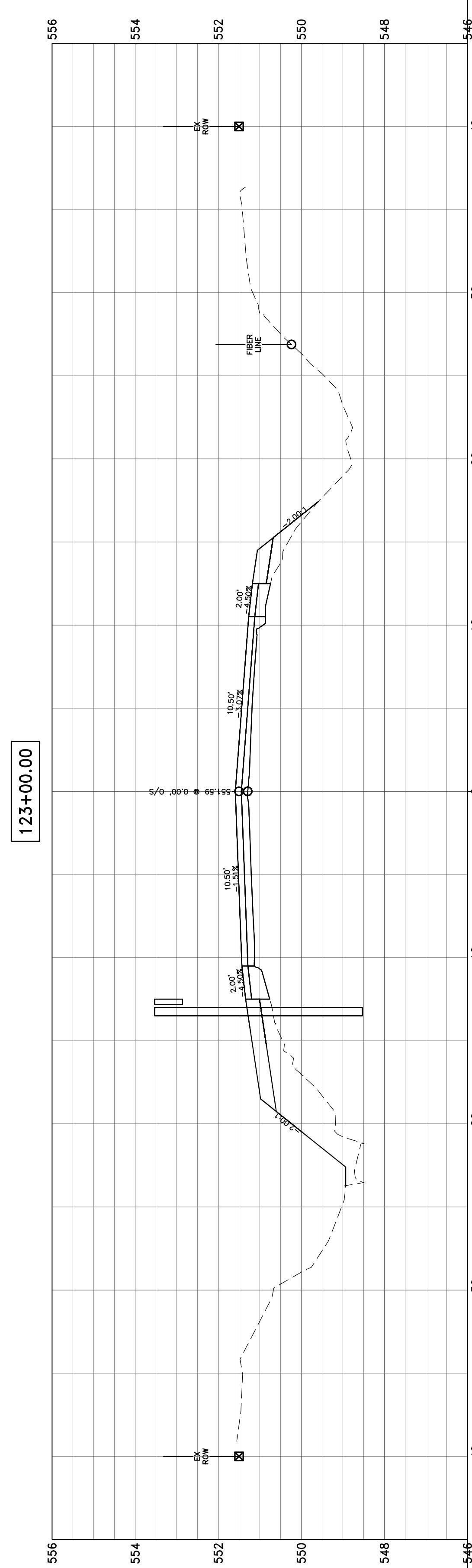
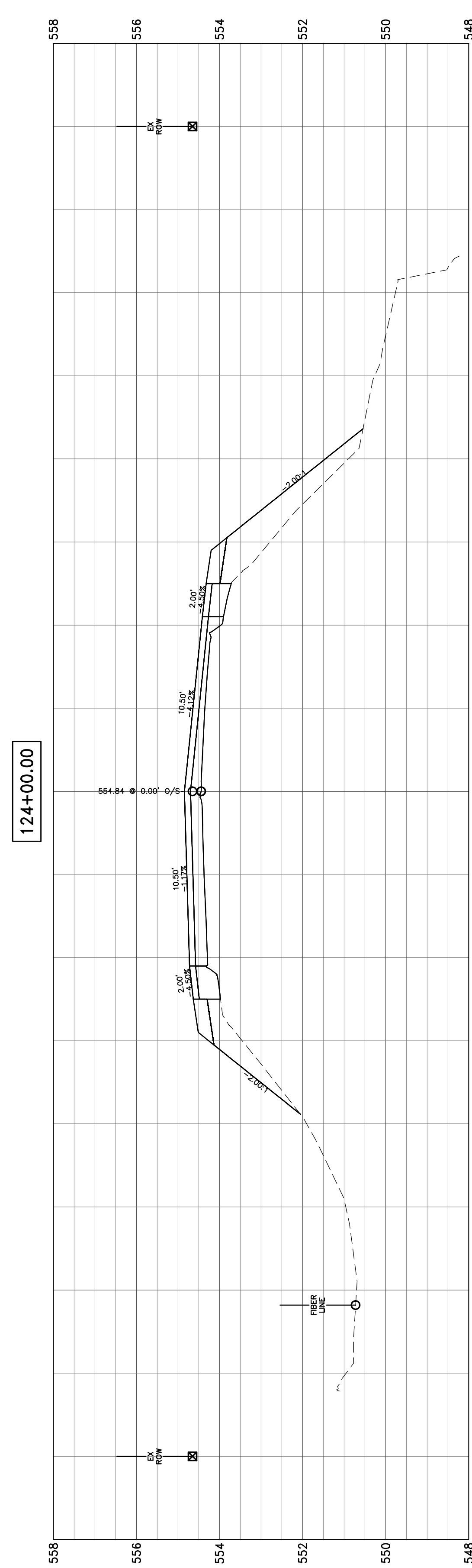

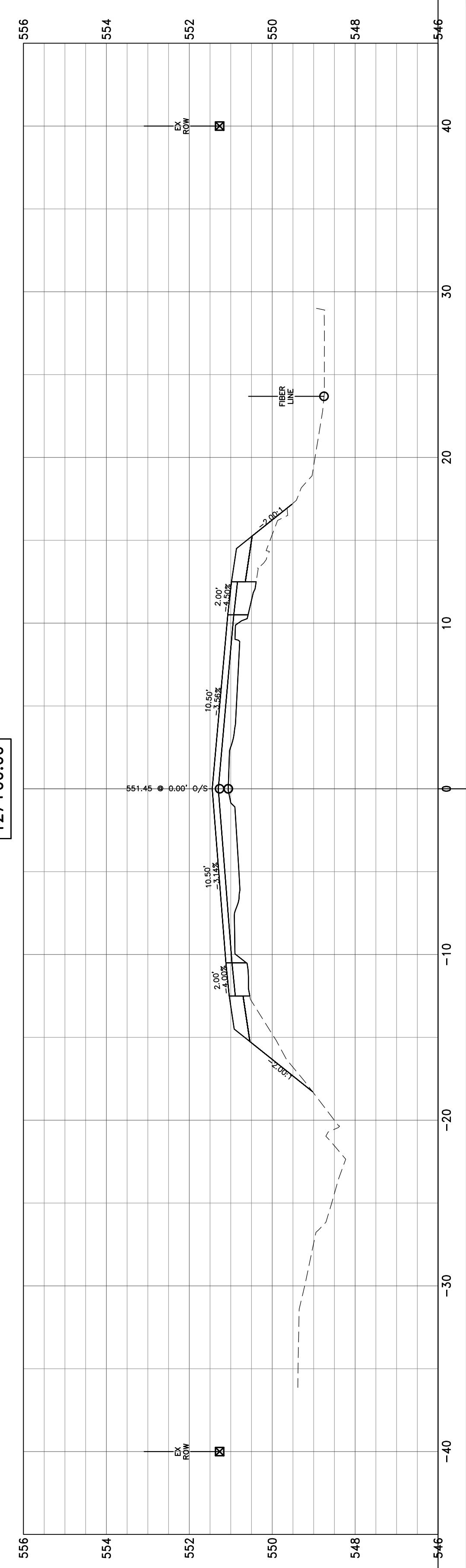
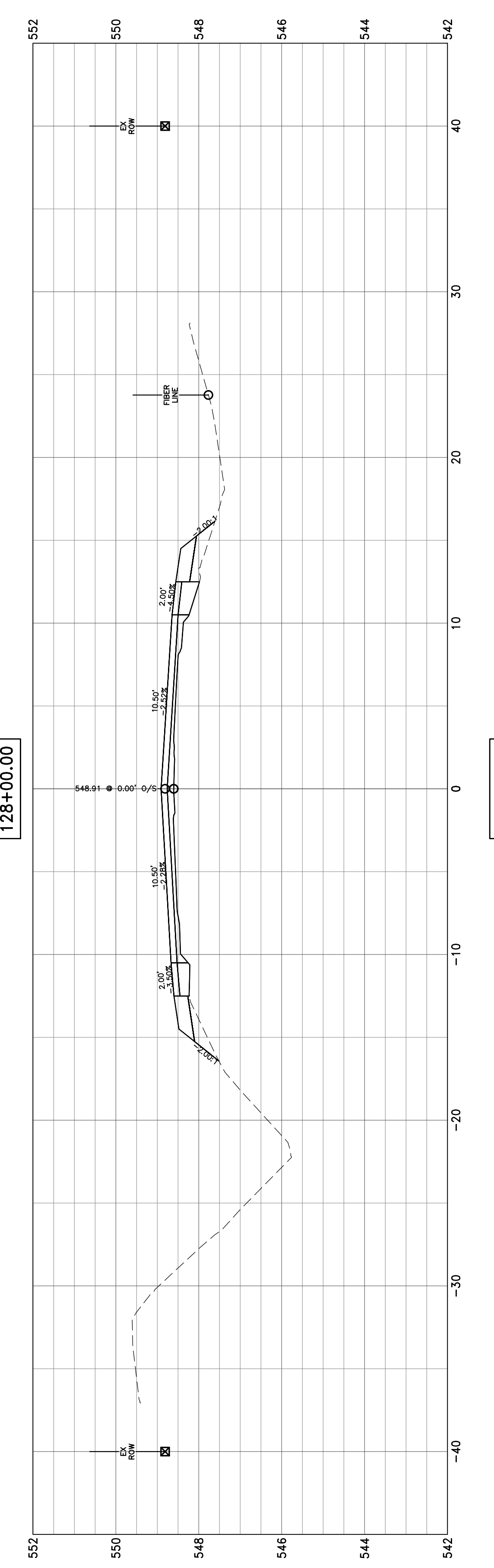
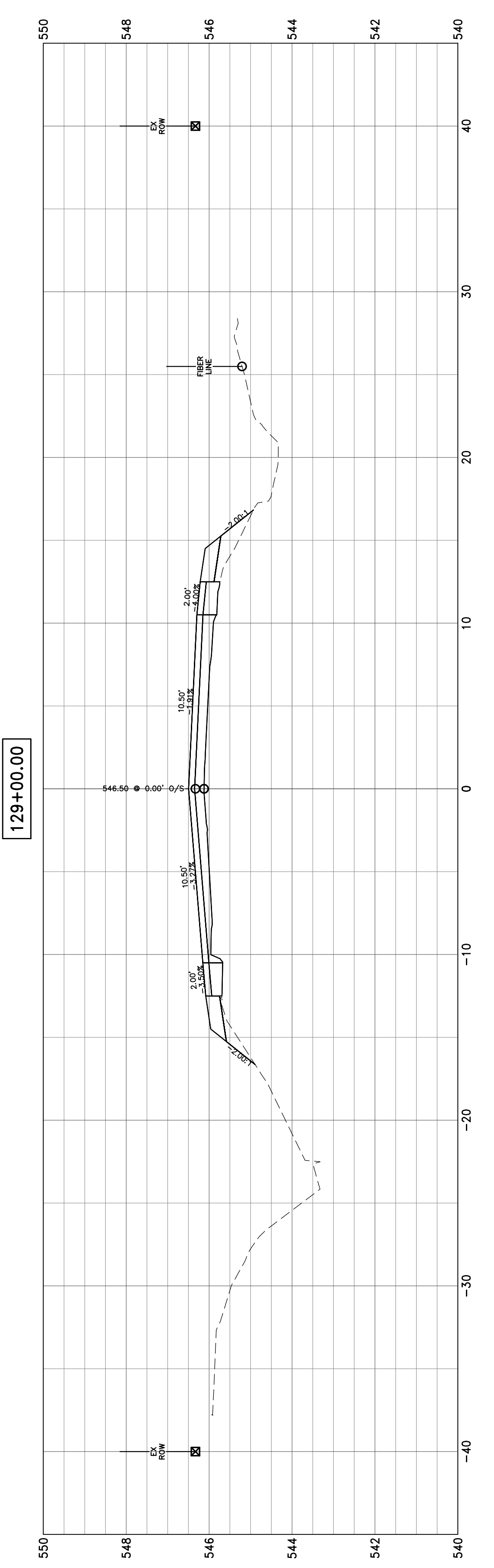
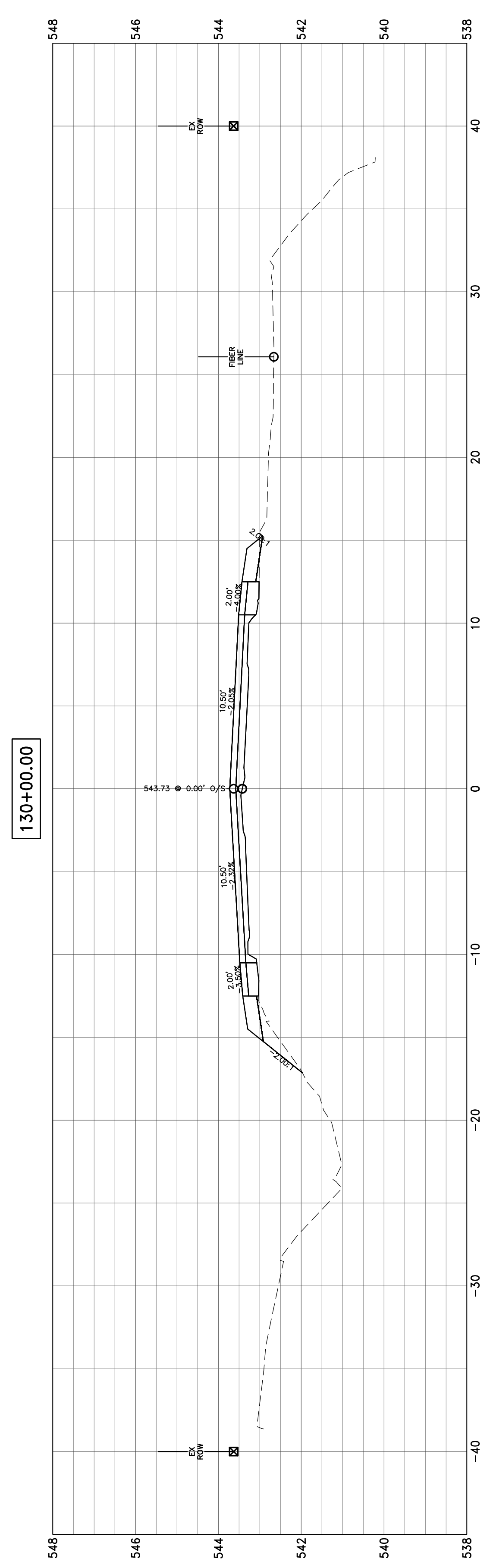
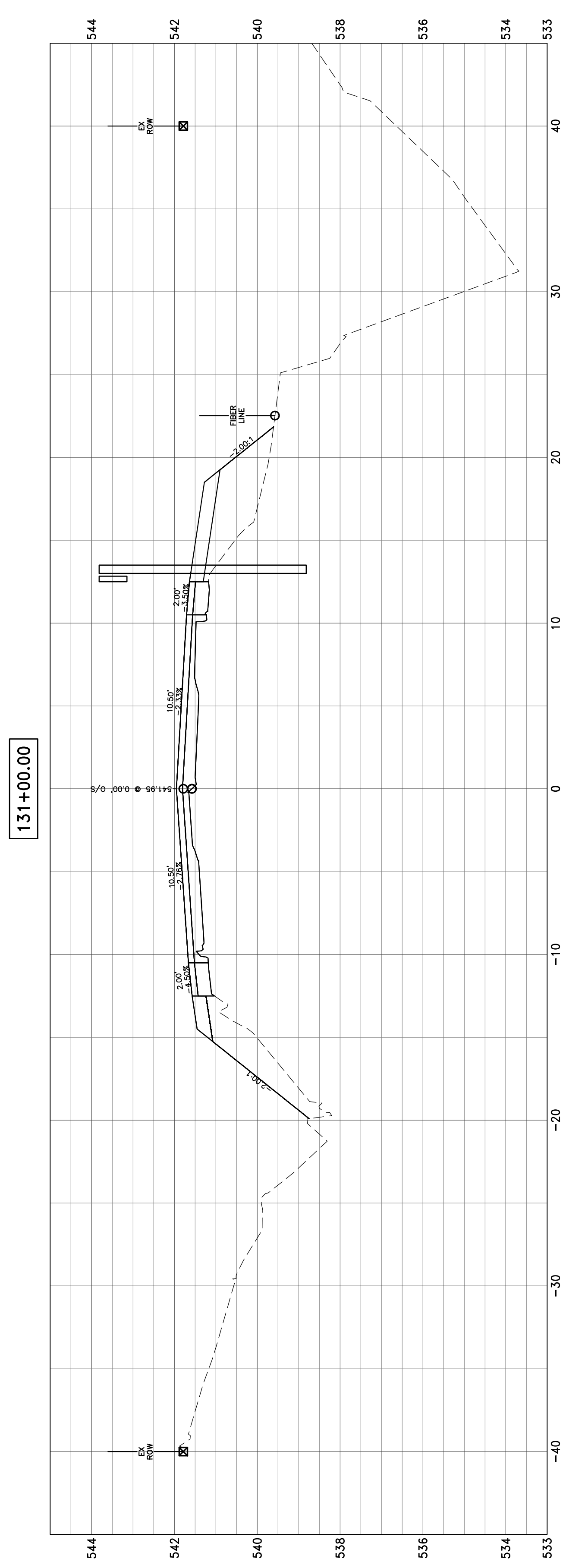





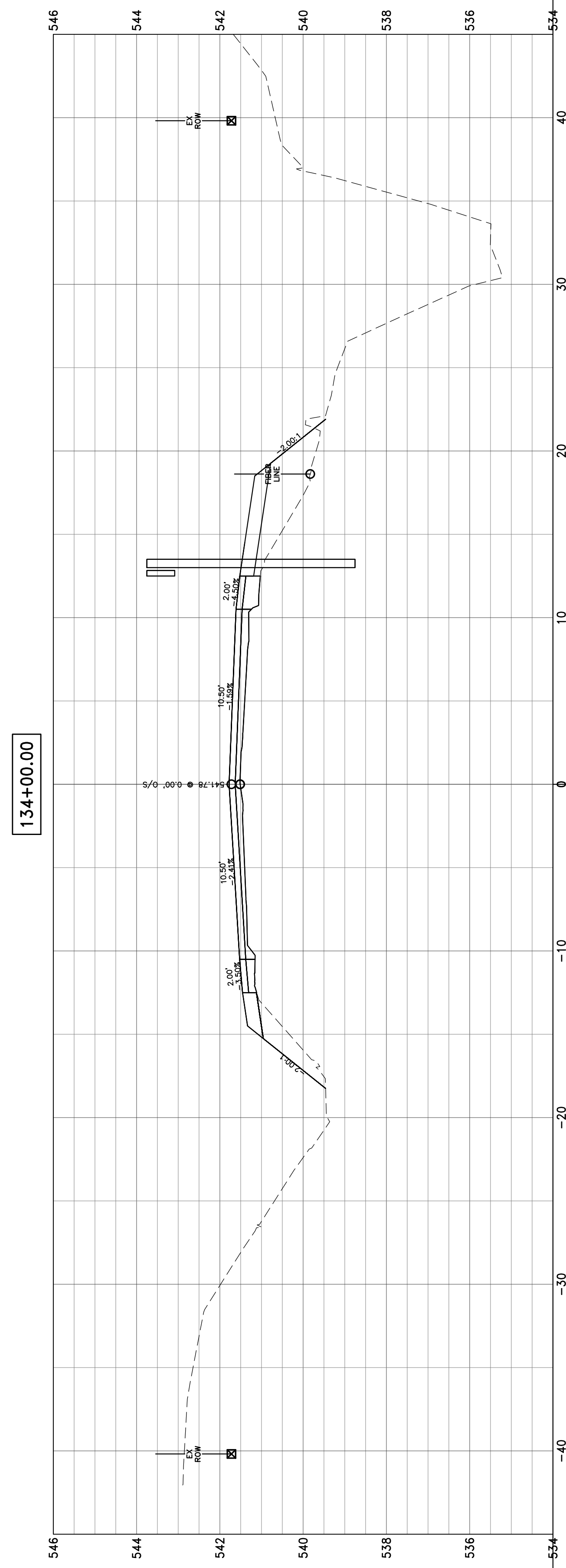
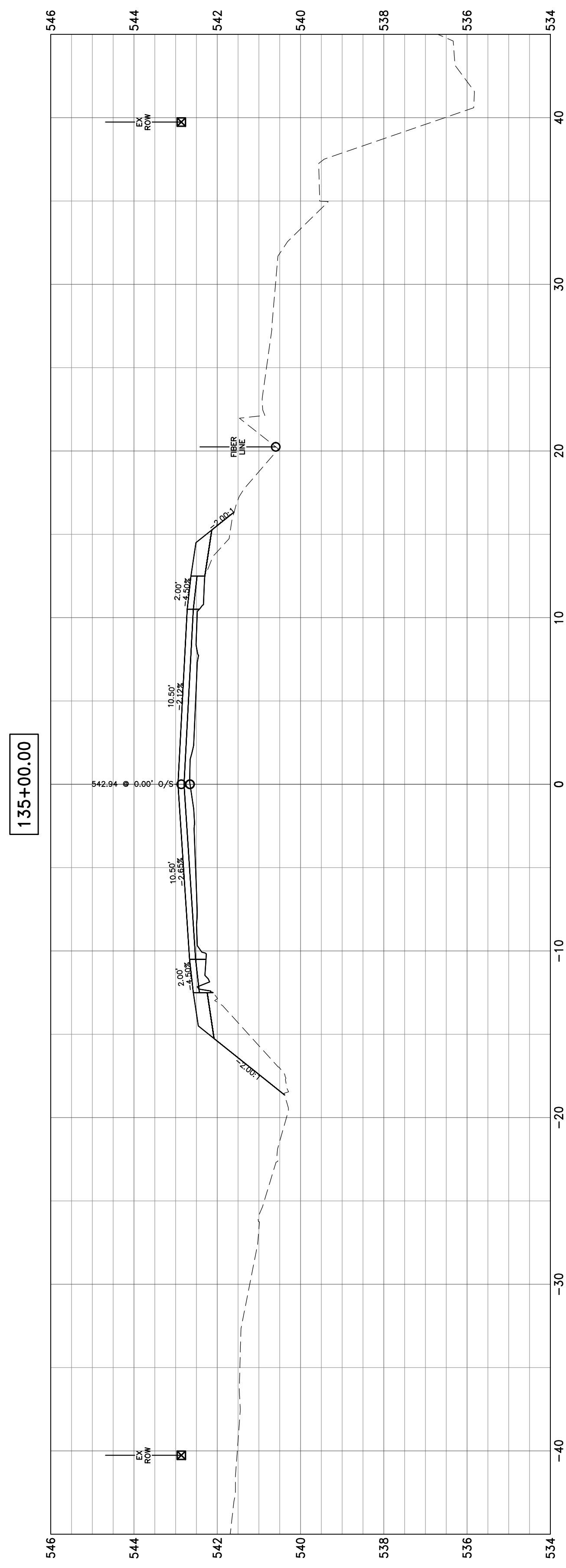
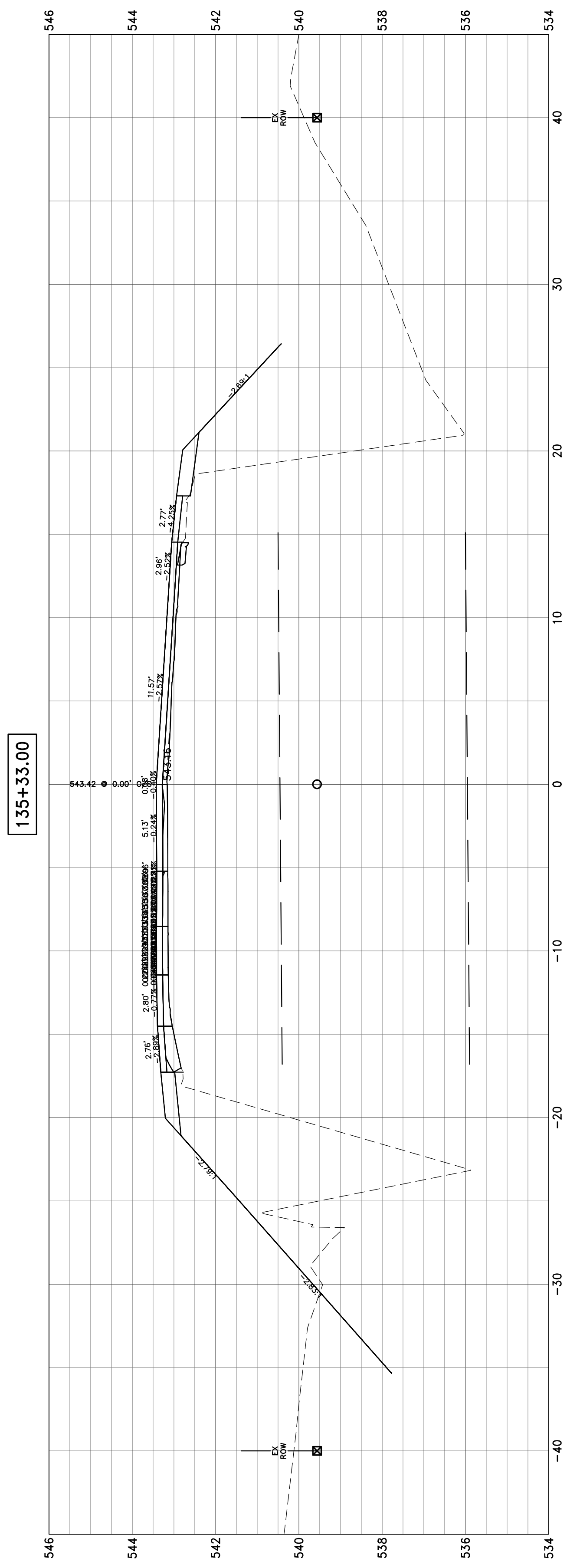
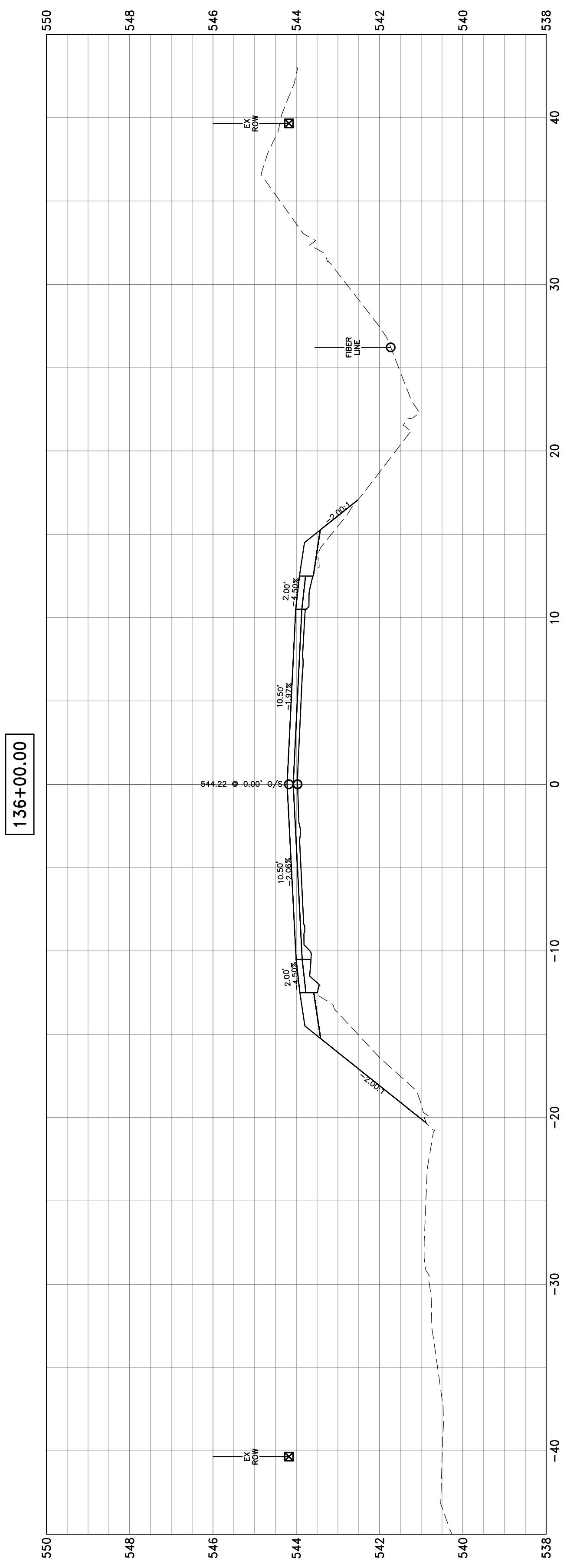

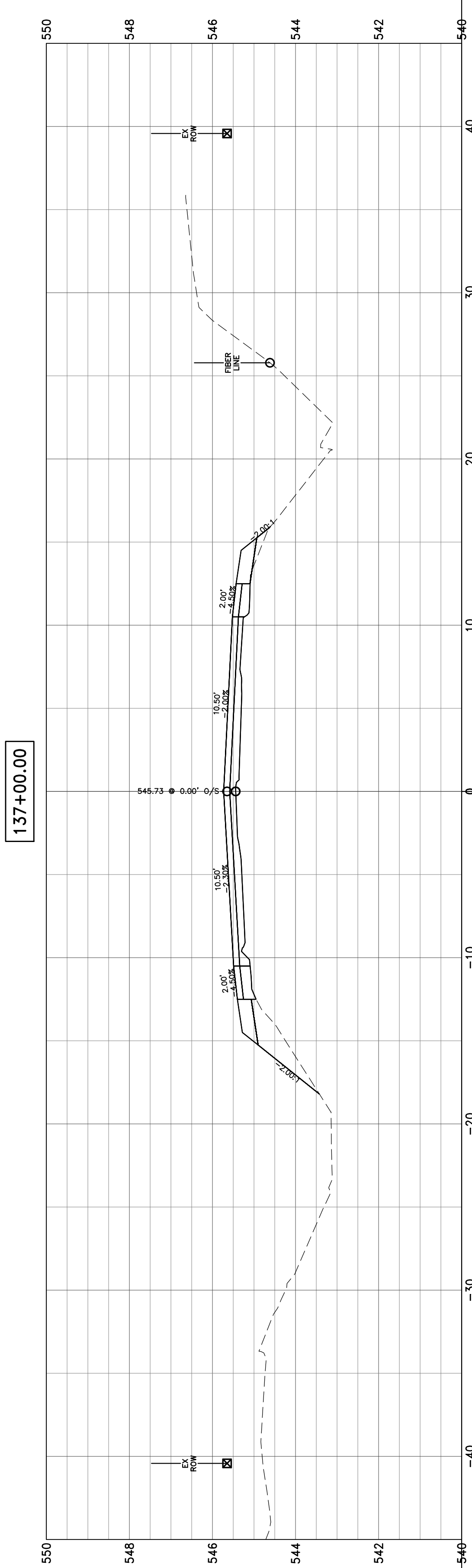
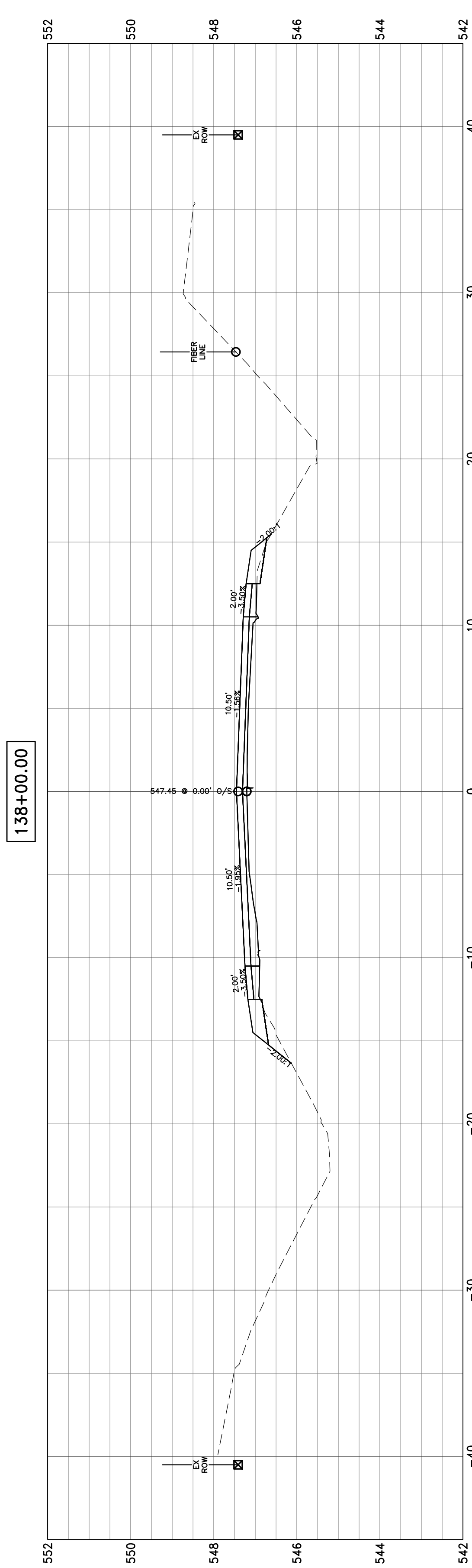
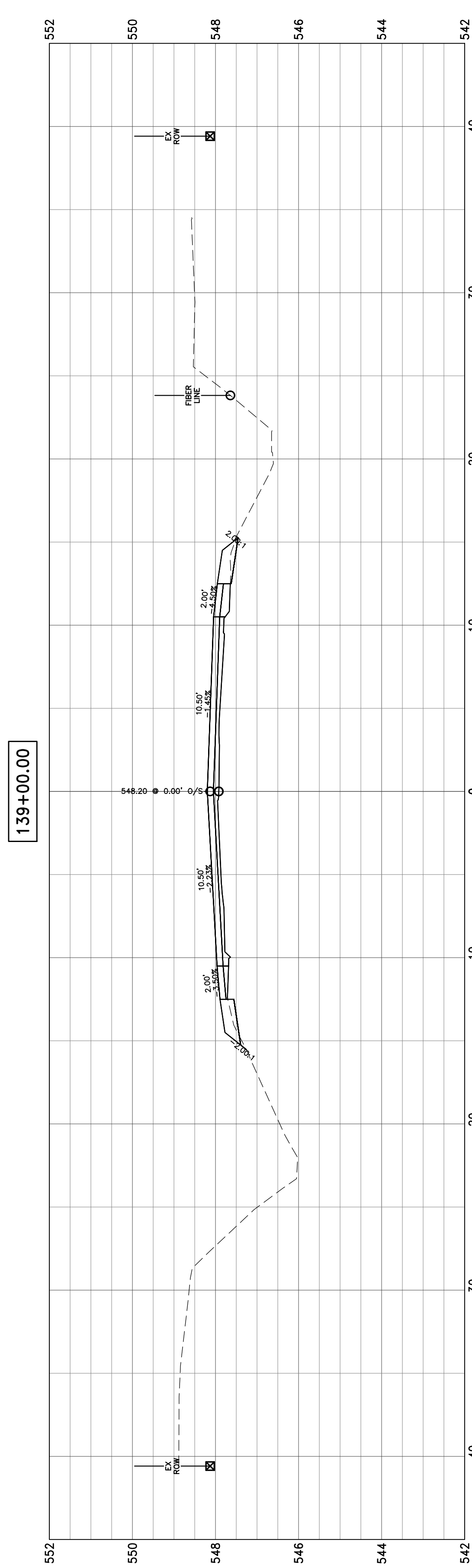
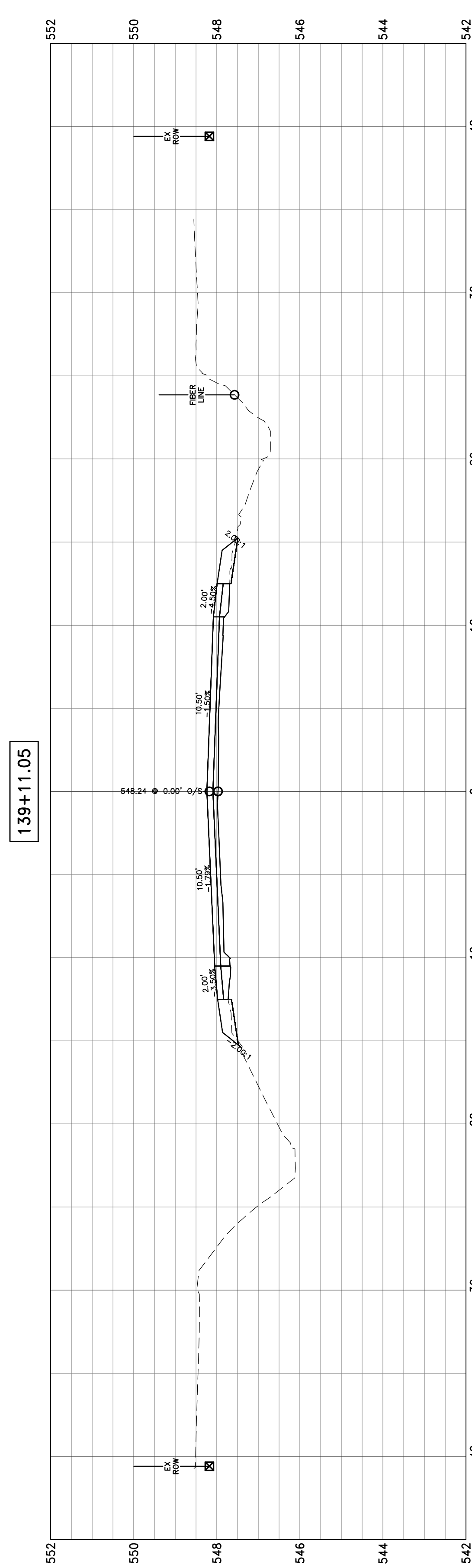
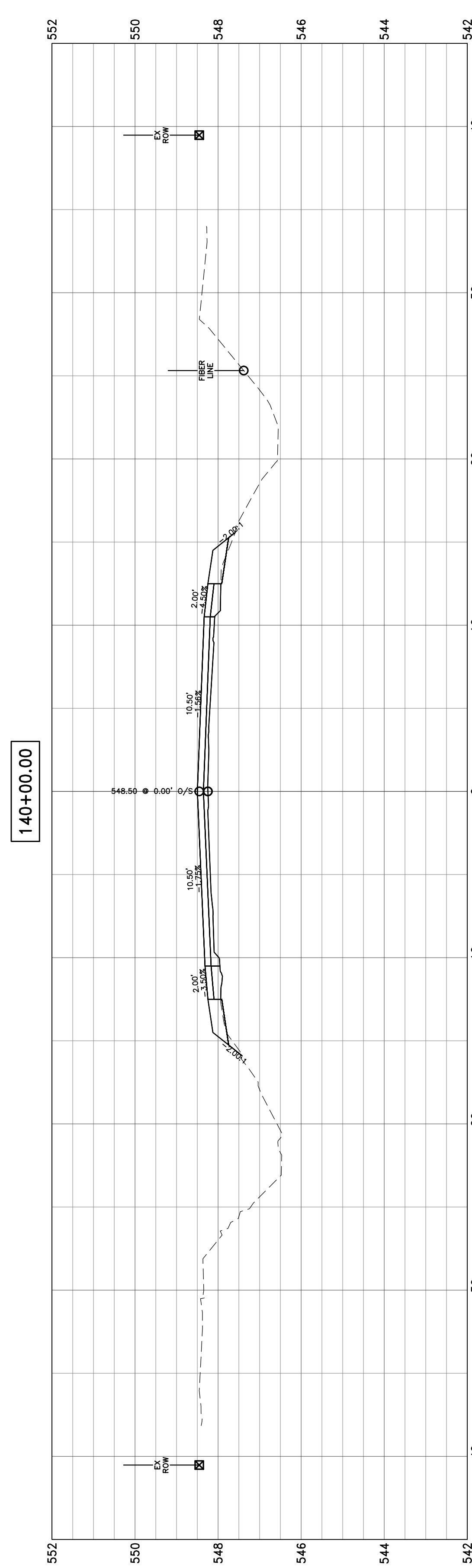

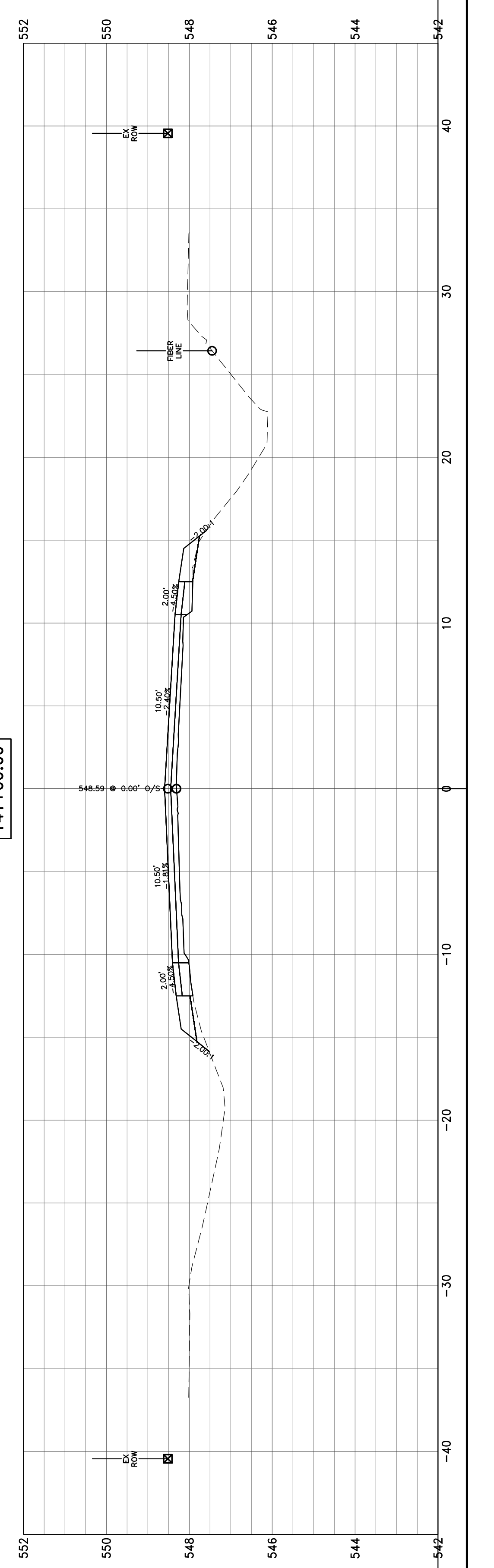
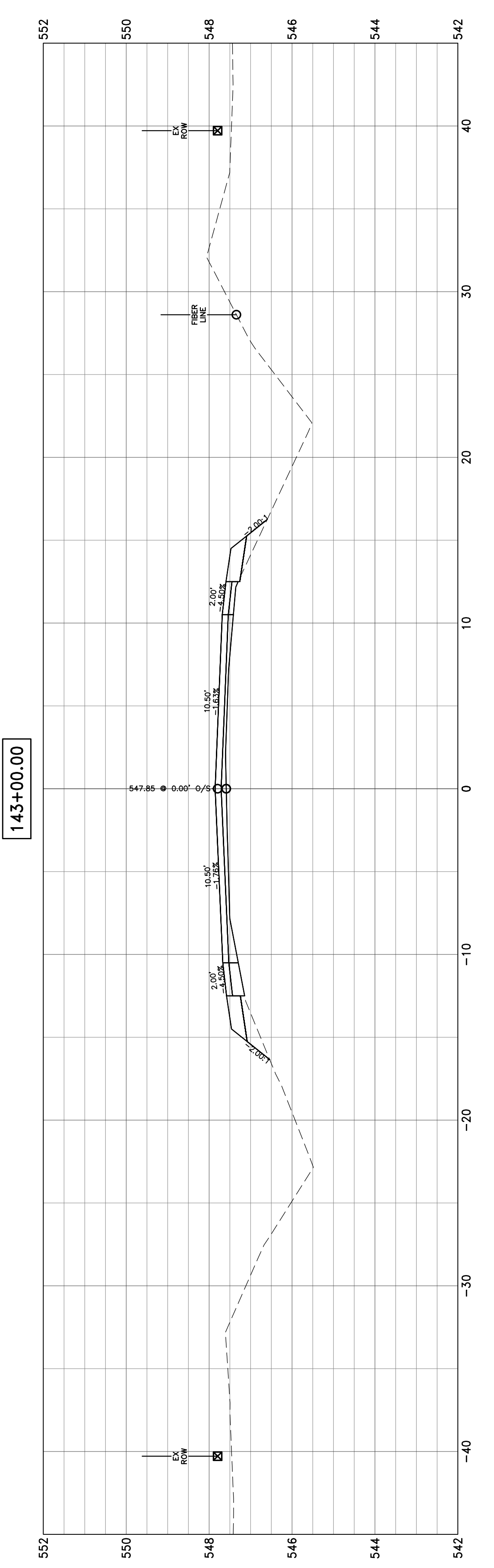
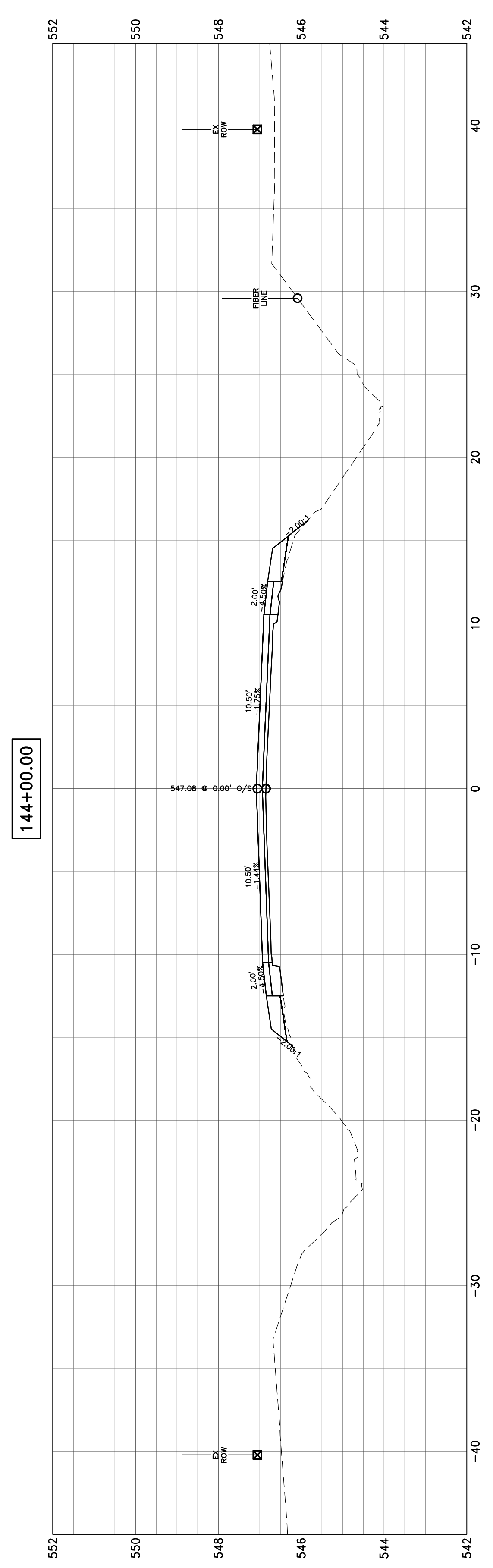
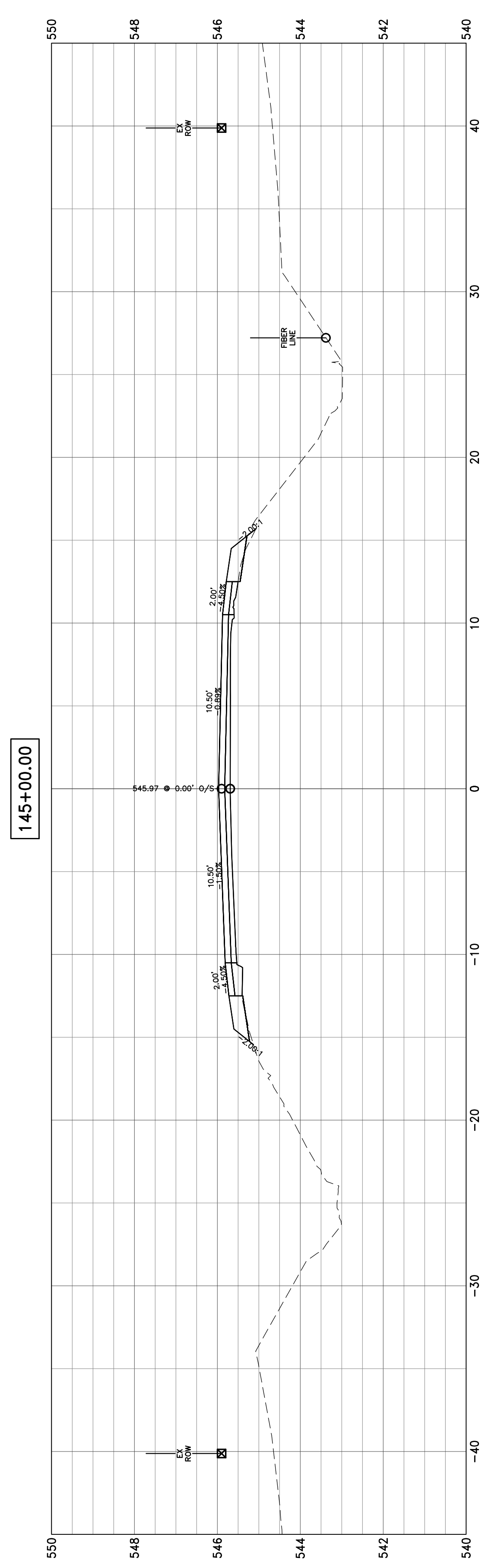

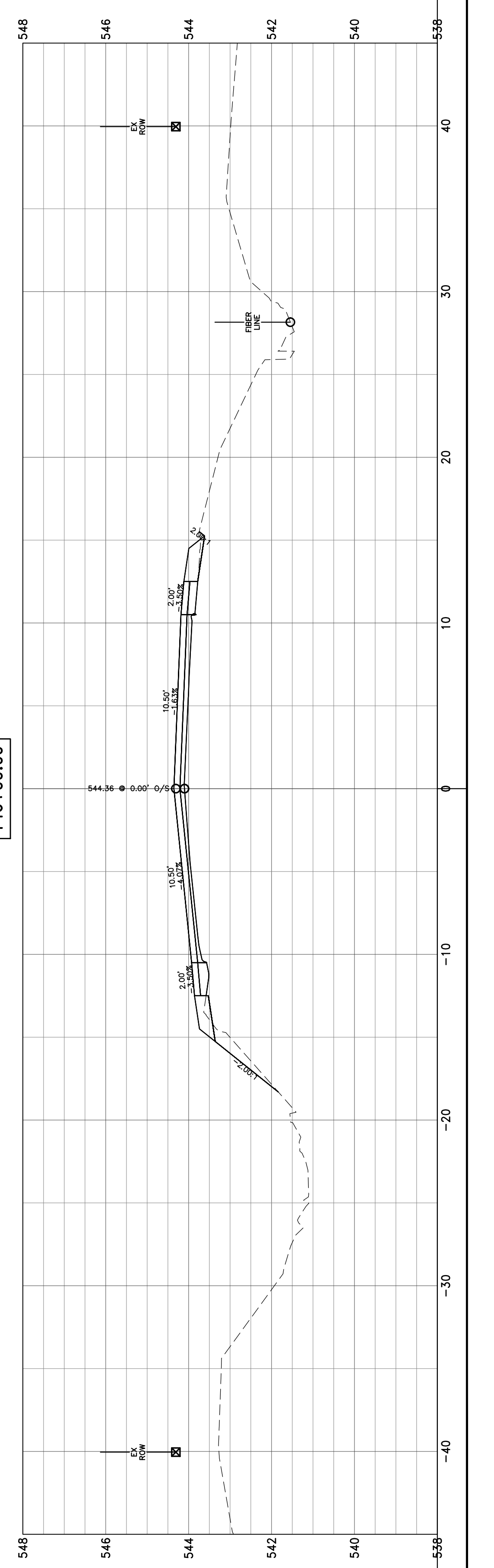
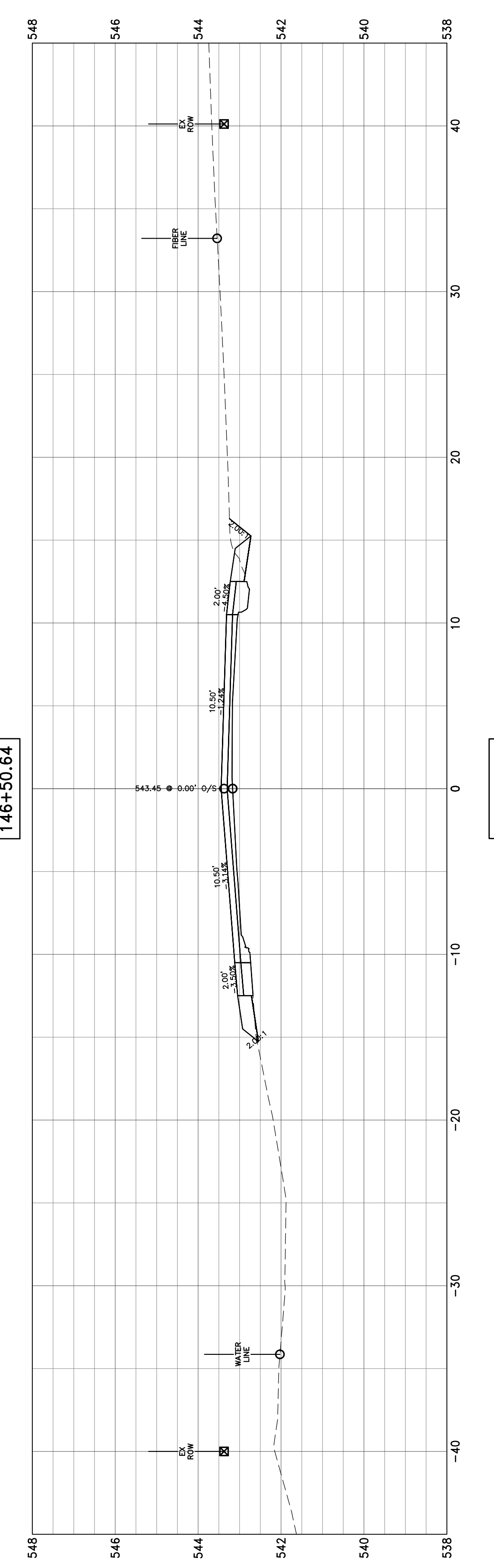
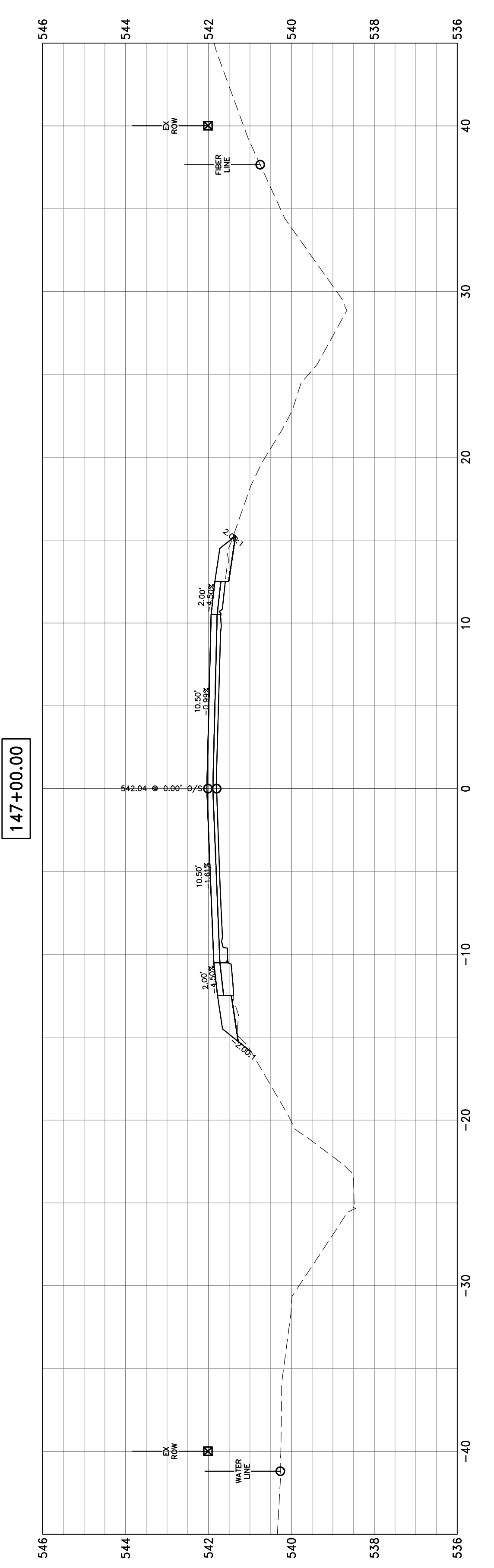
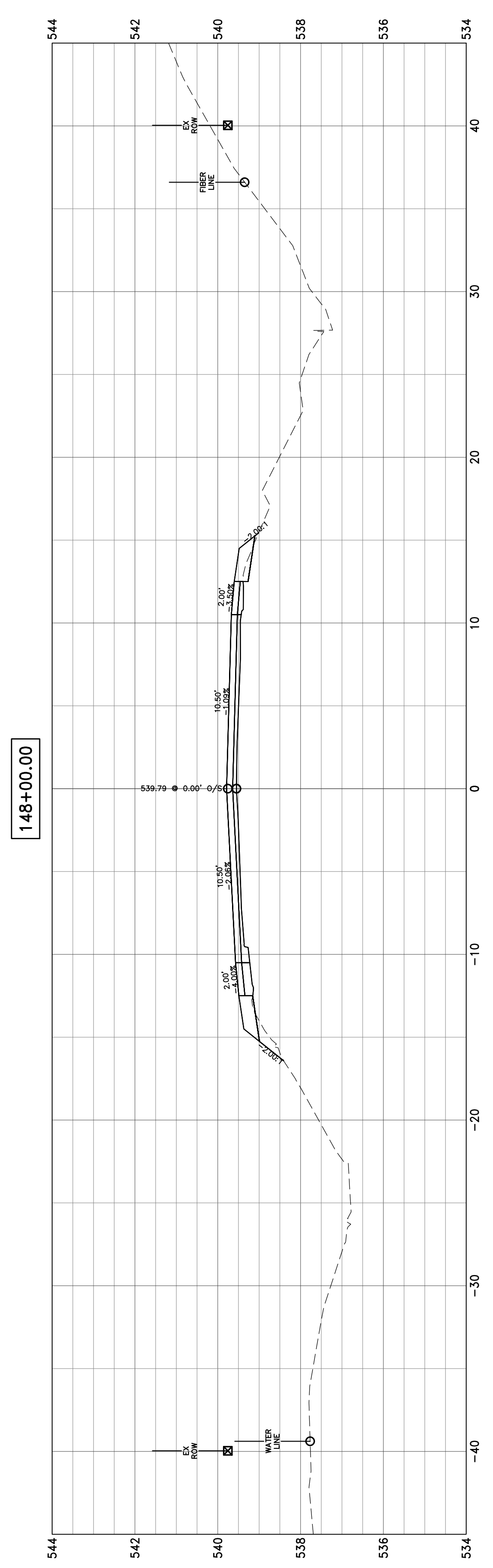
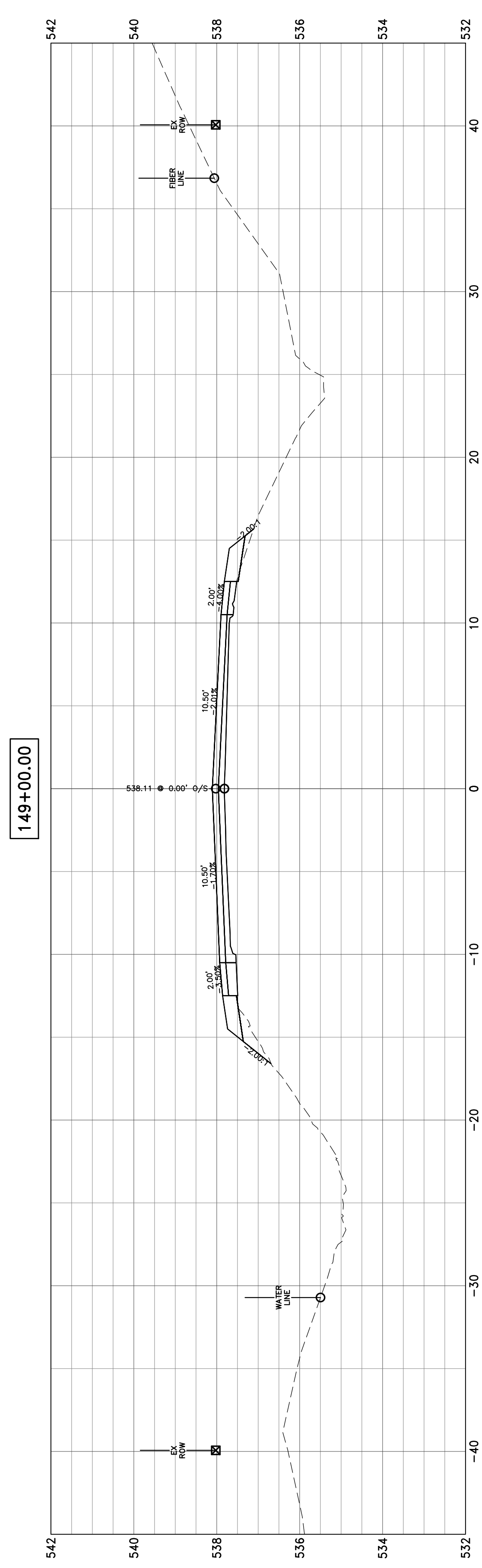

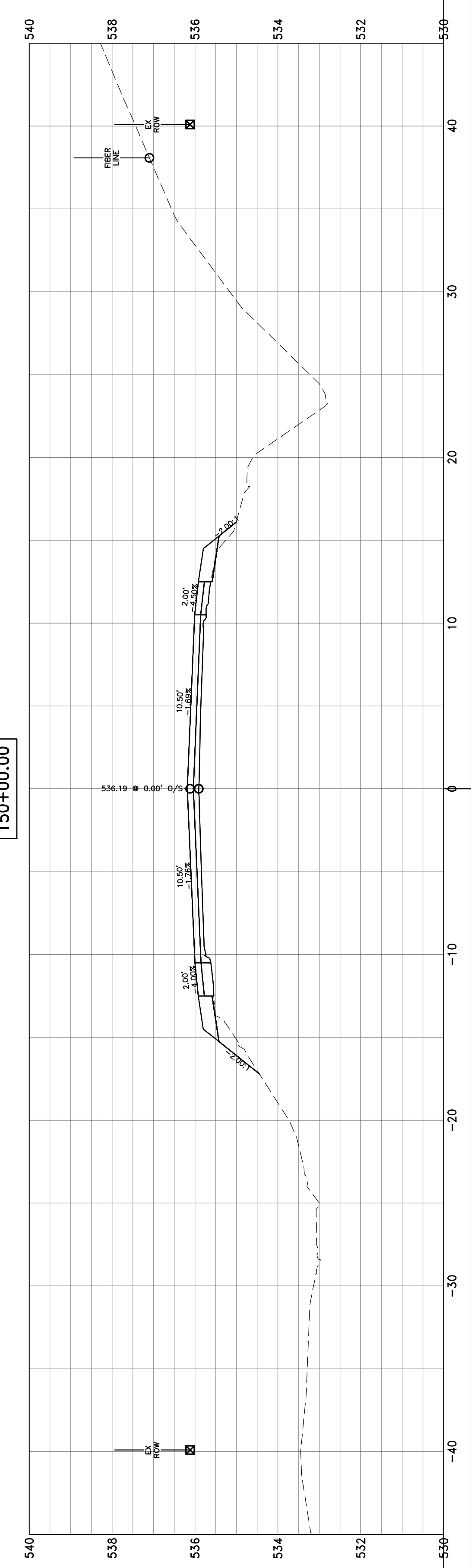
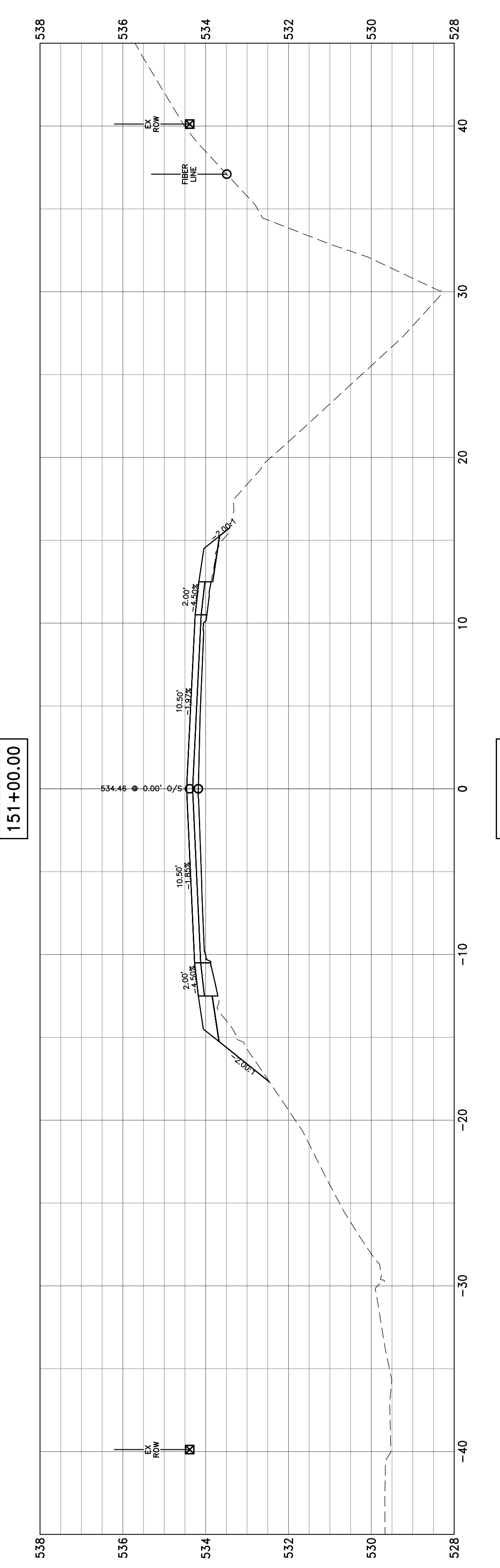
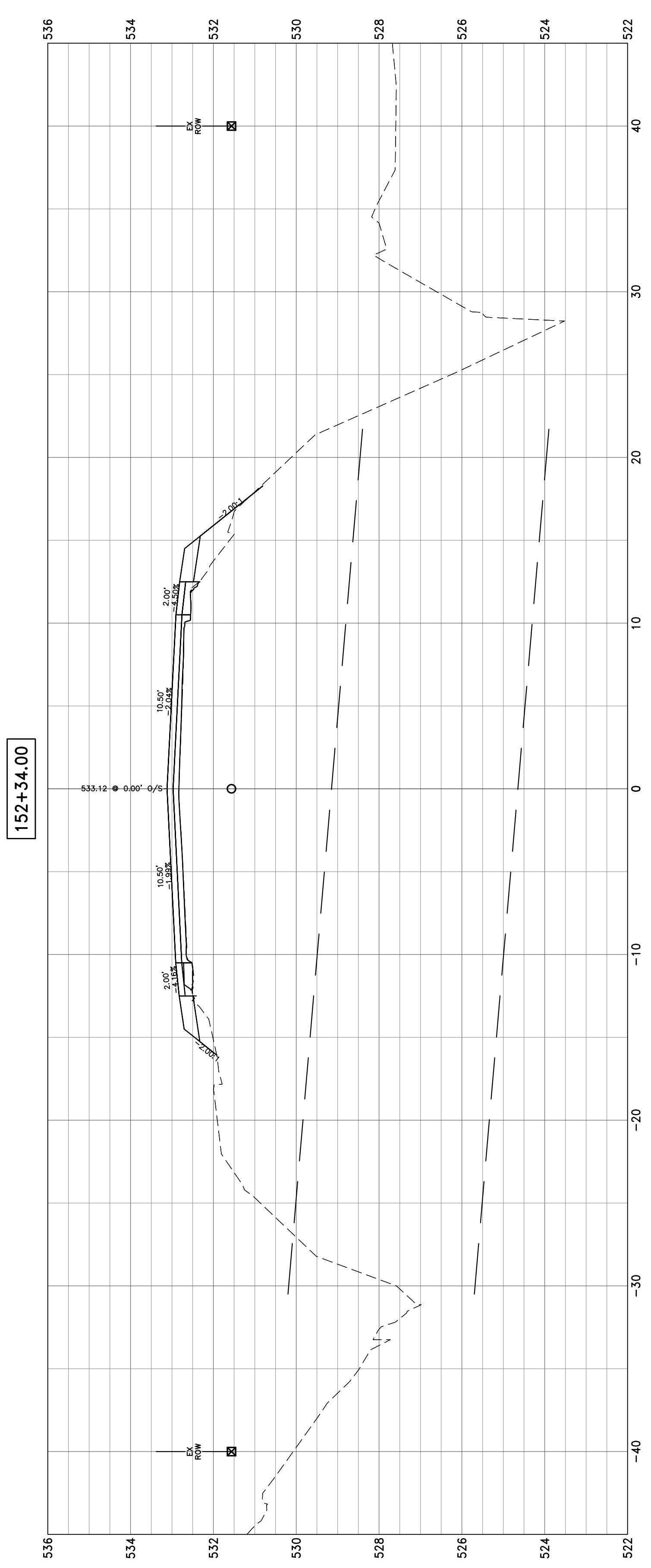

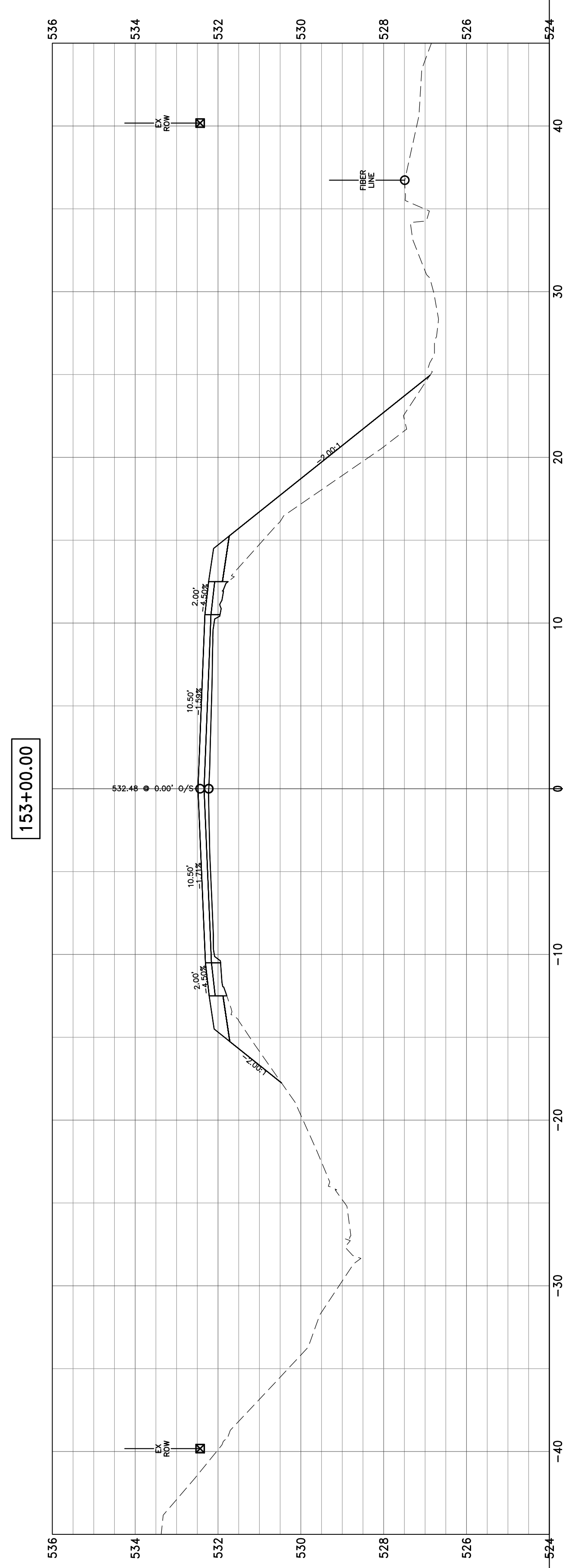
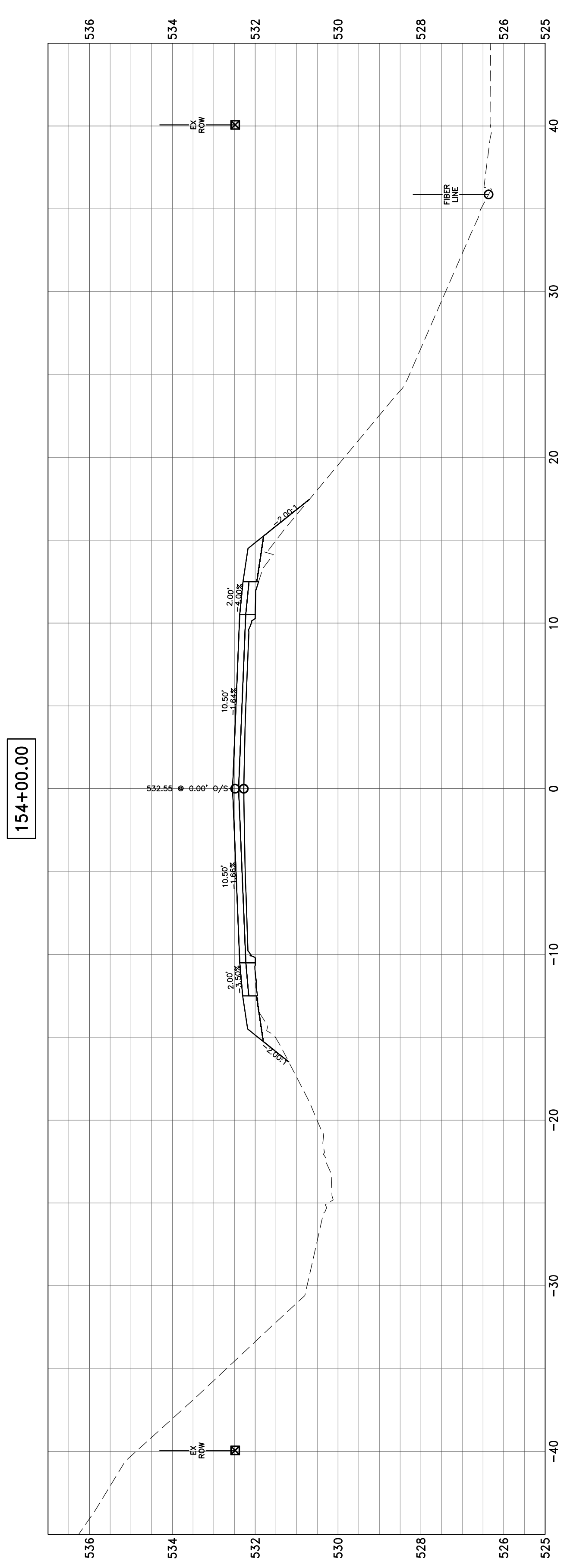
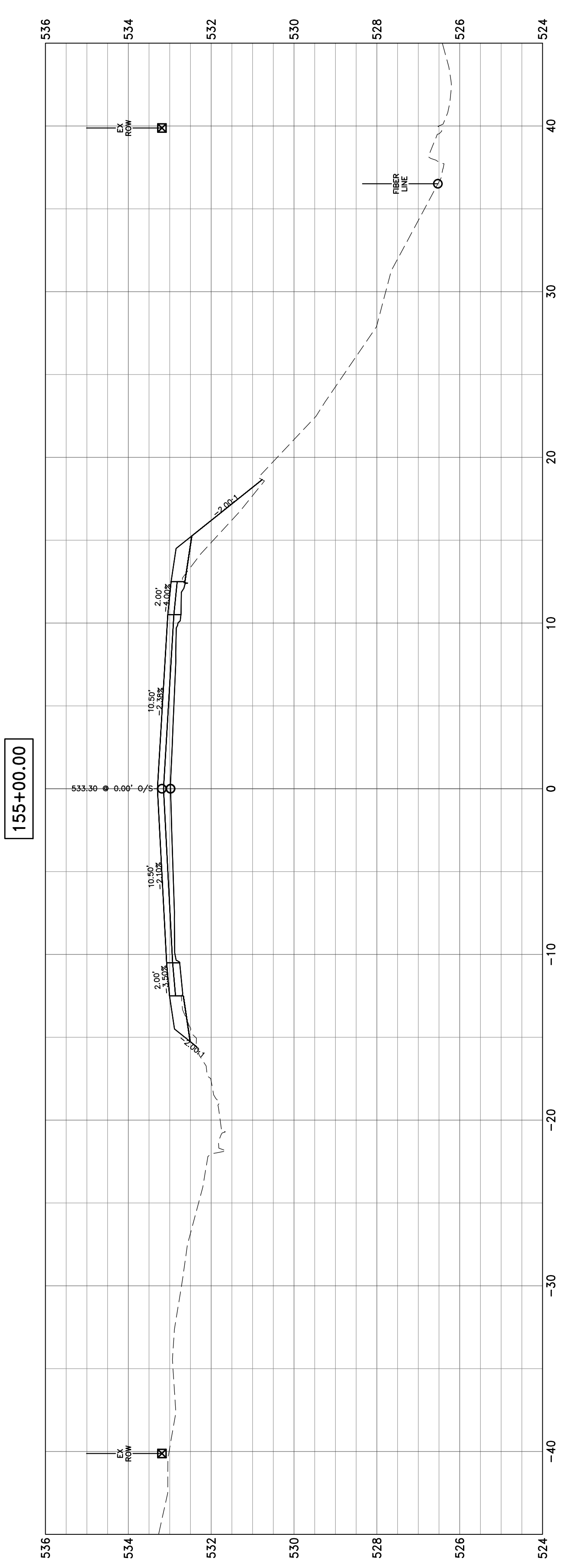

160+00.00

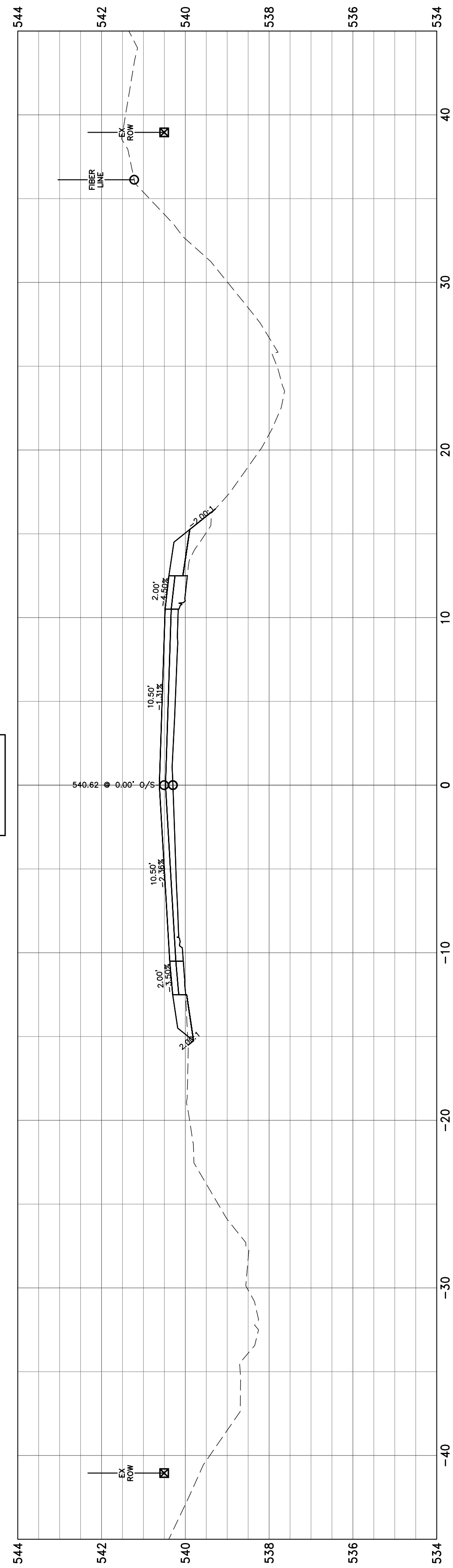

159+00.00

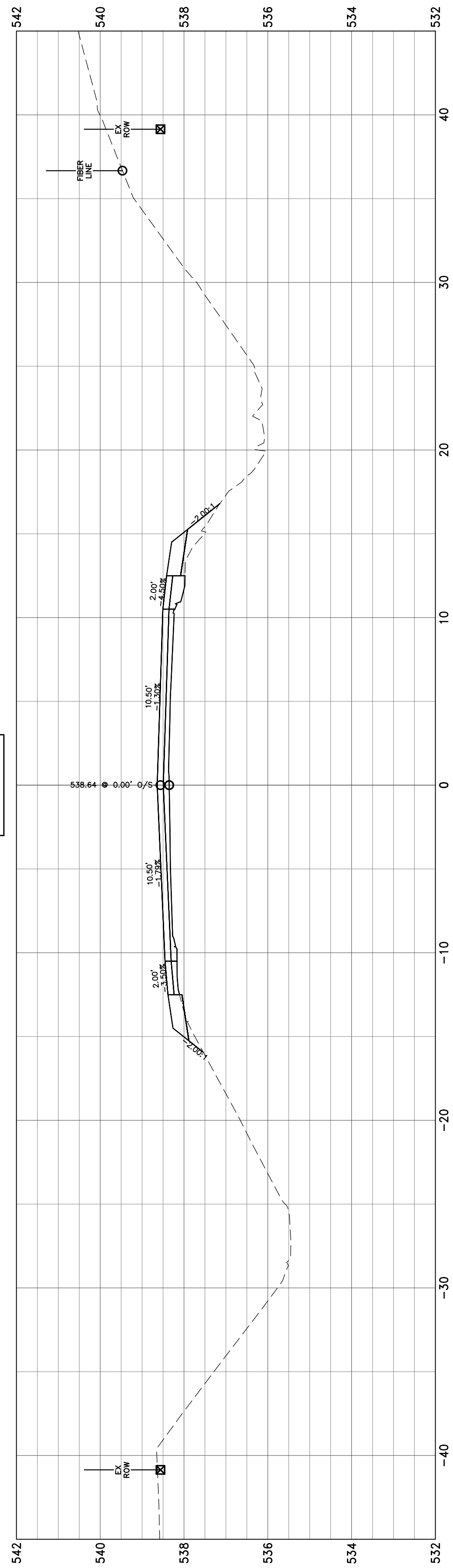

158+00.00

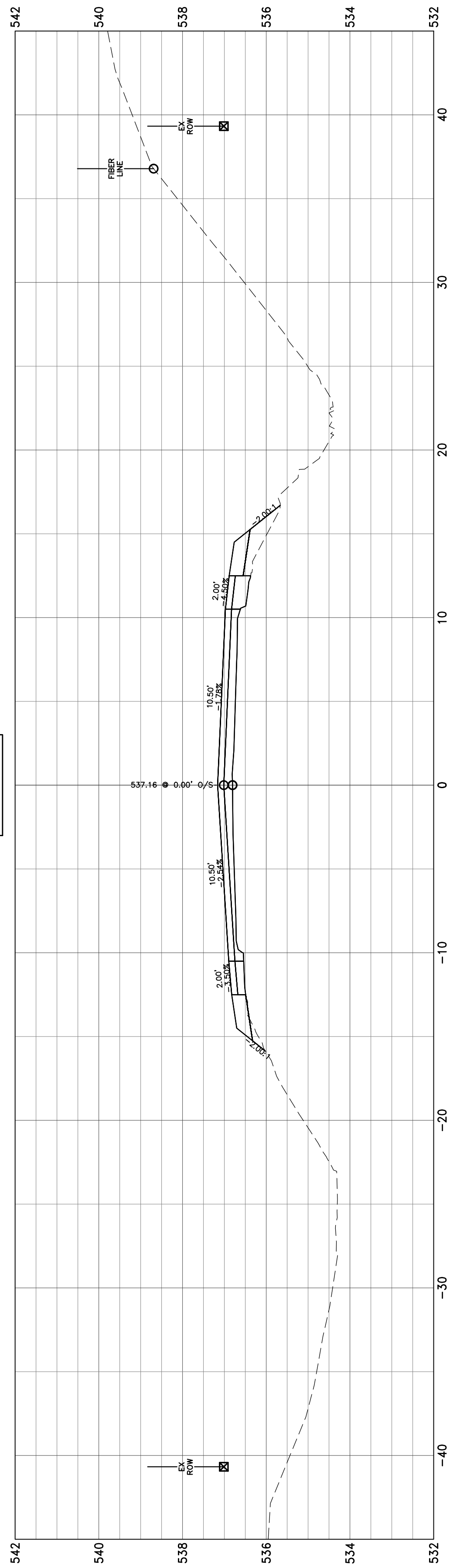

157+00.00

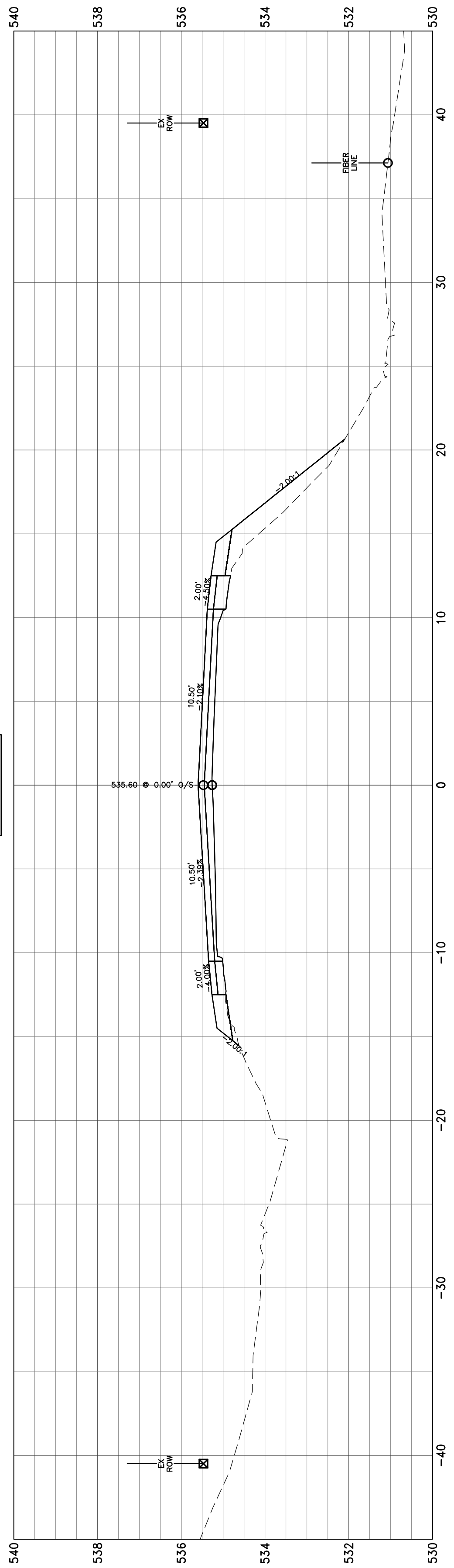

156+00.00

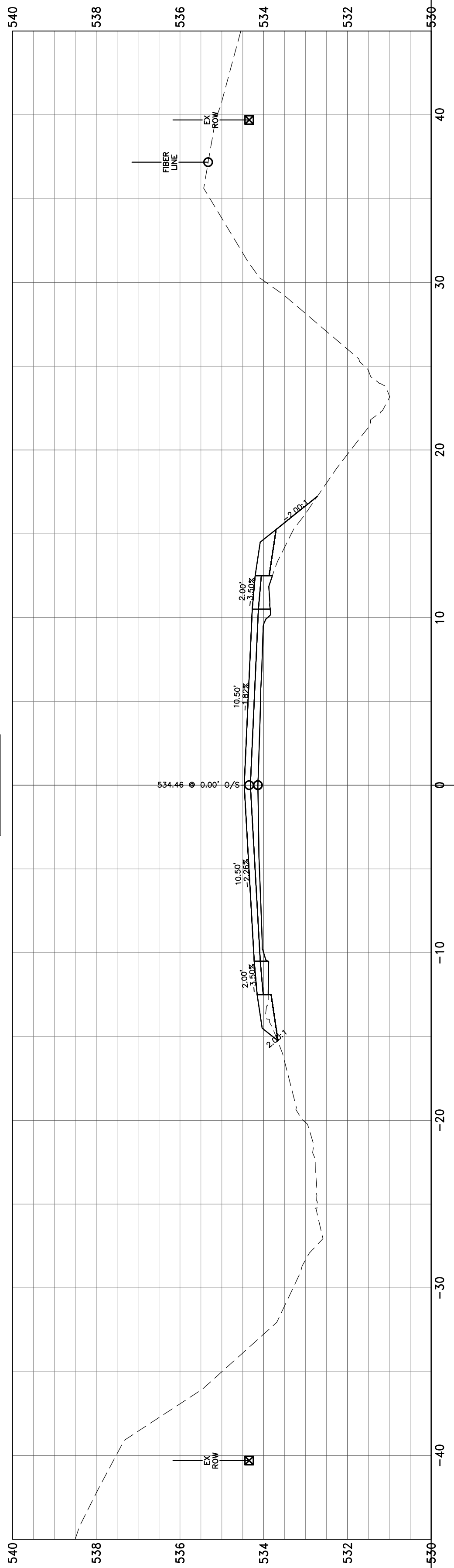

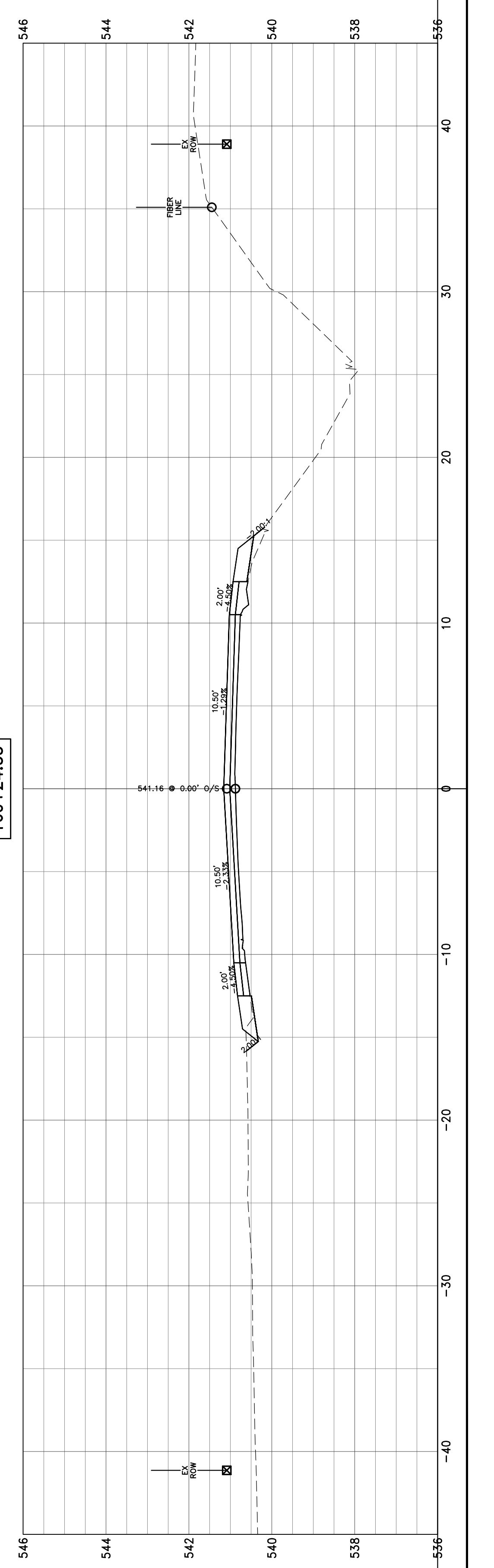
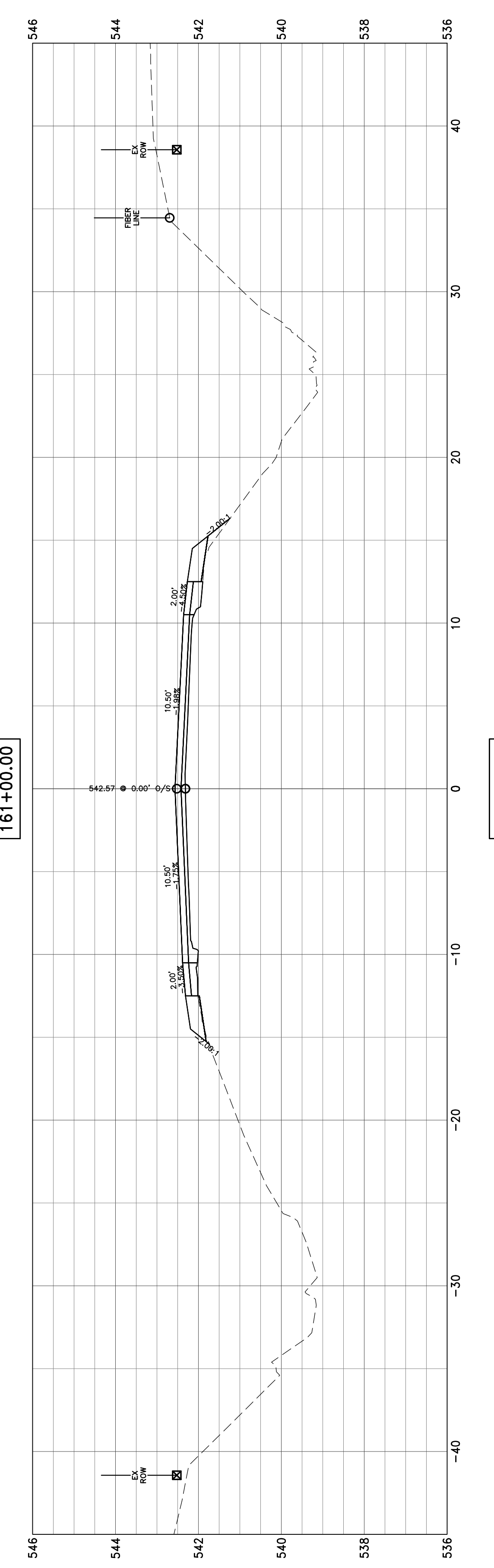
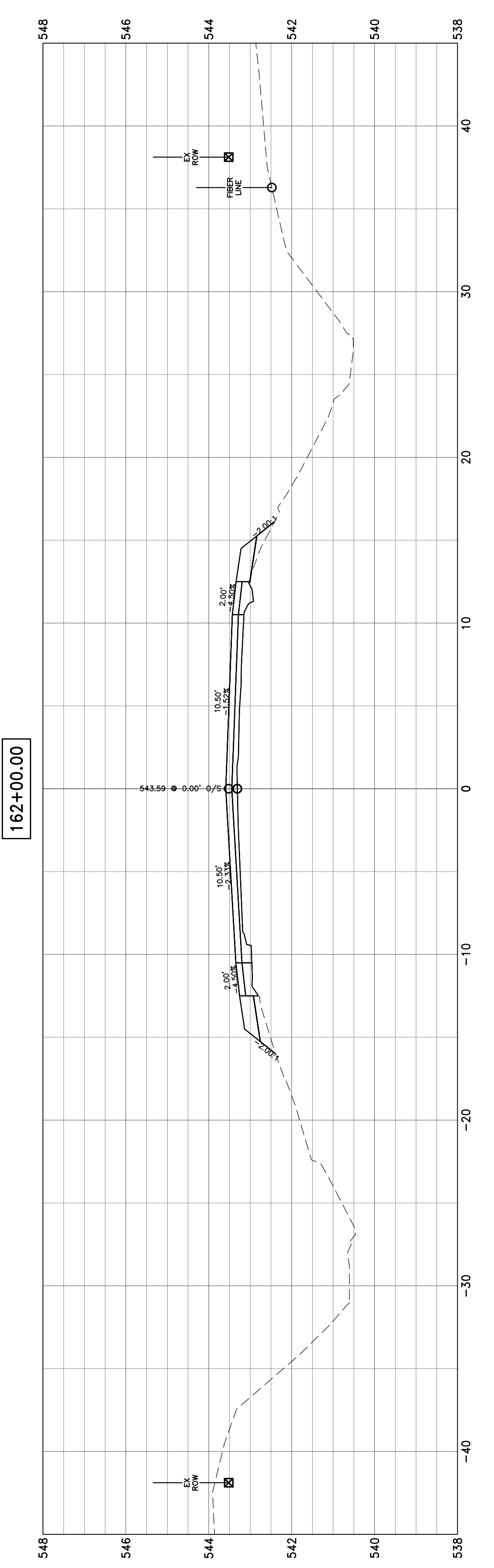
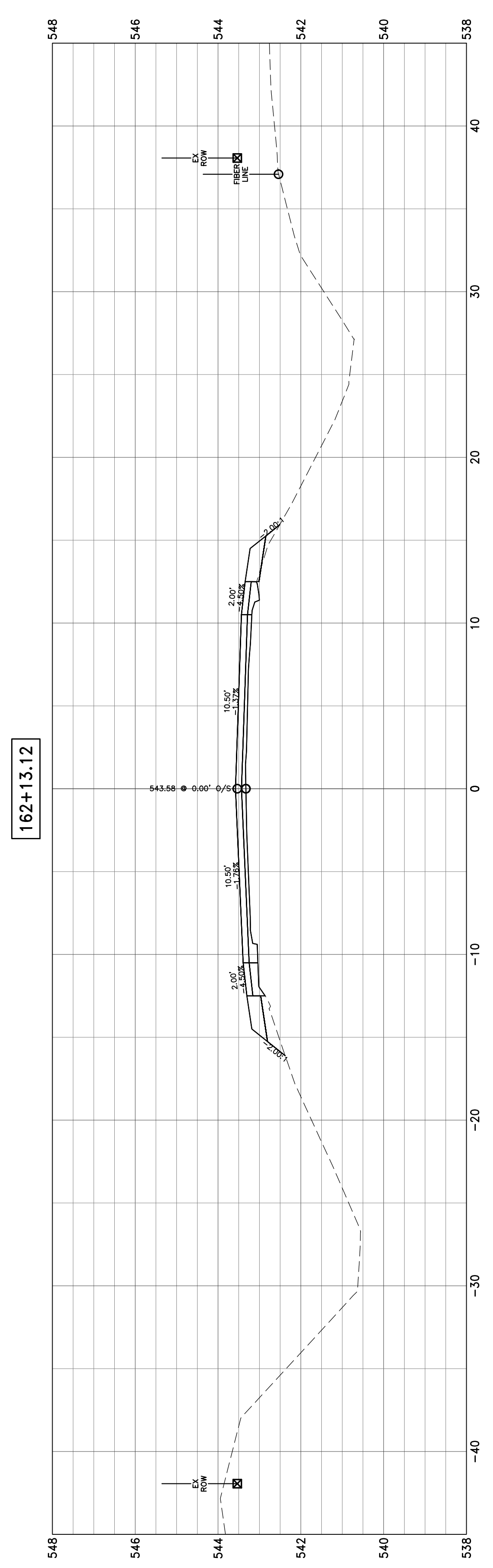
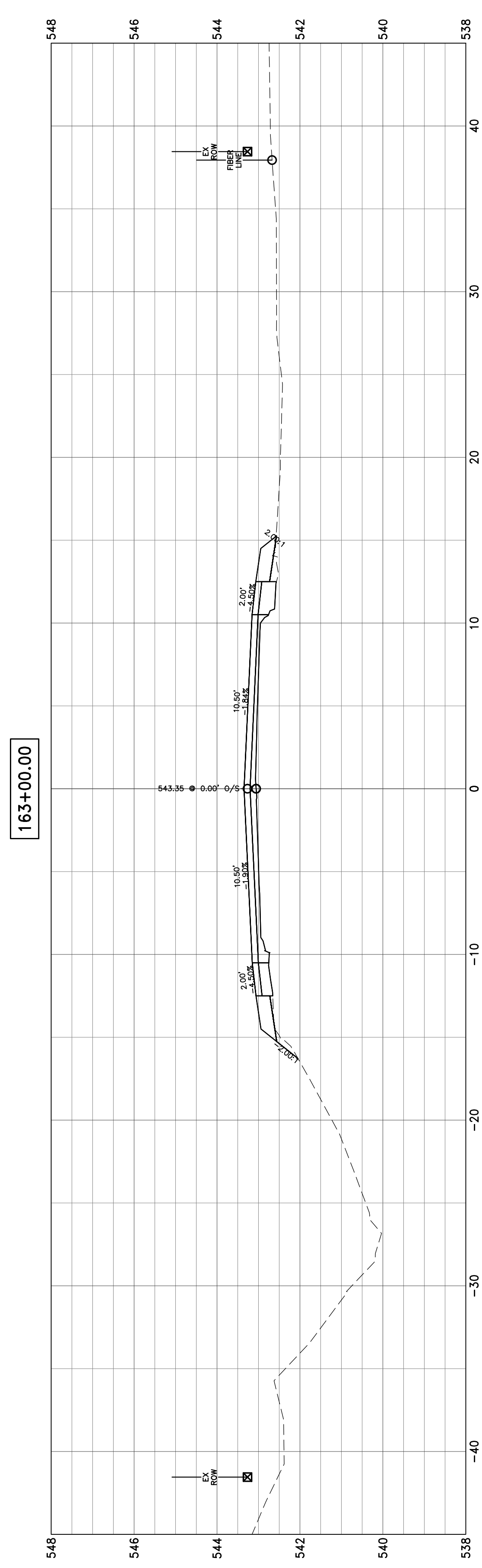



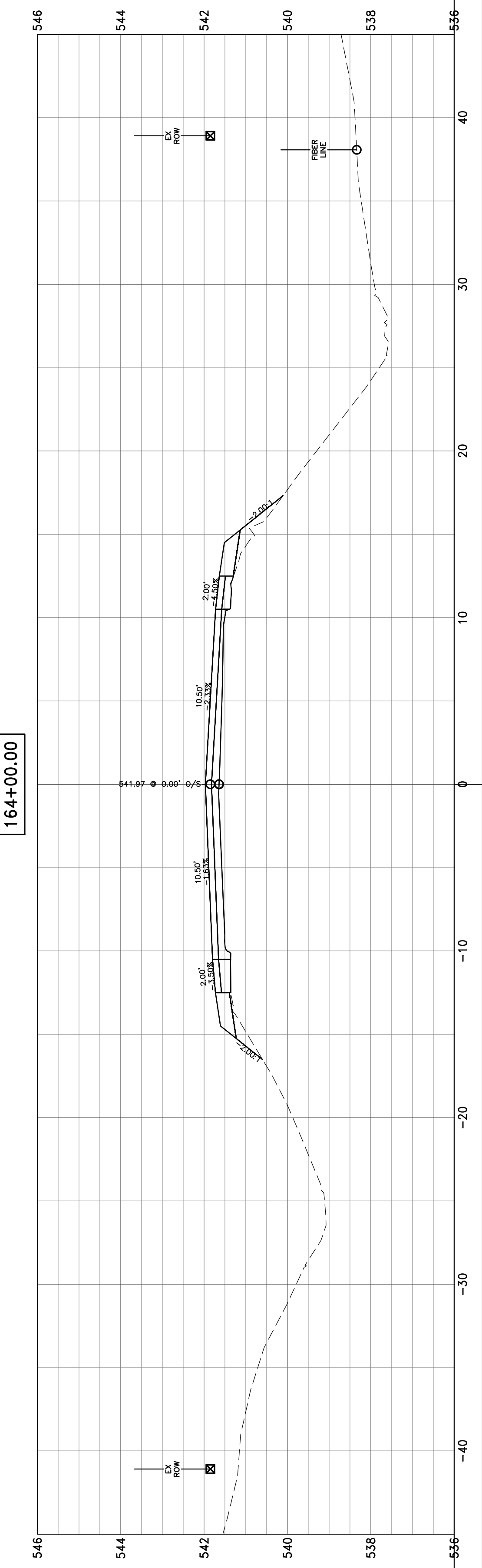
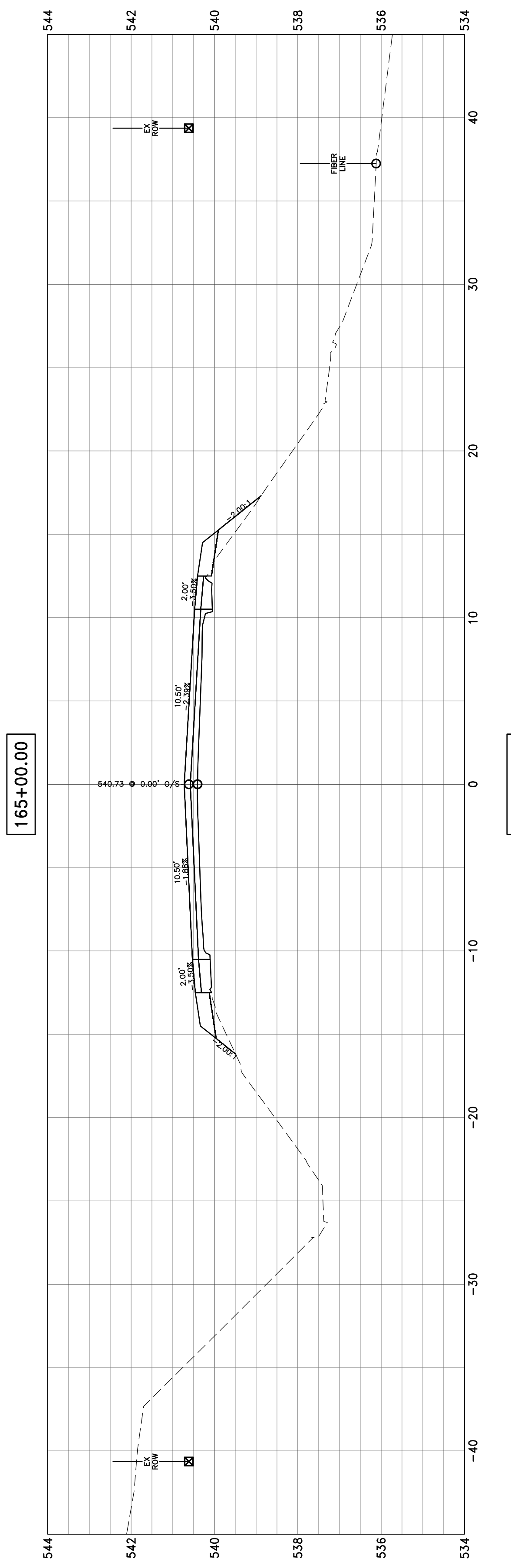
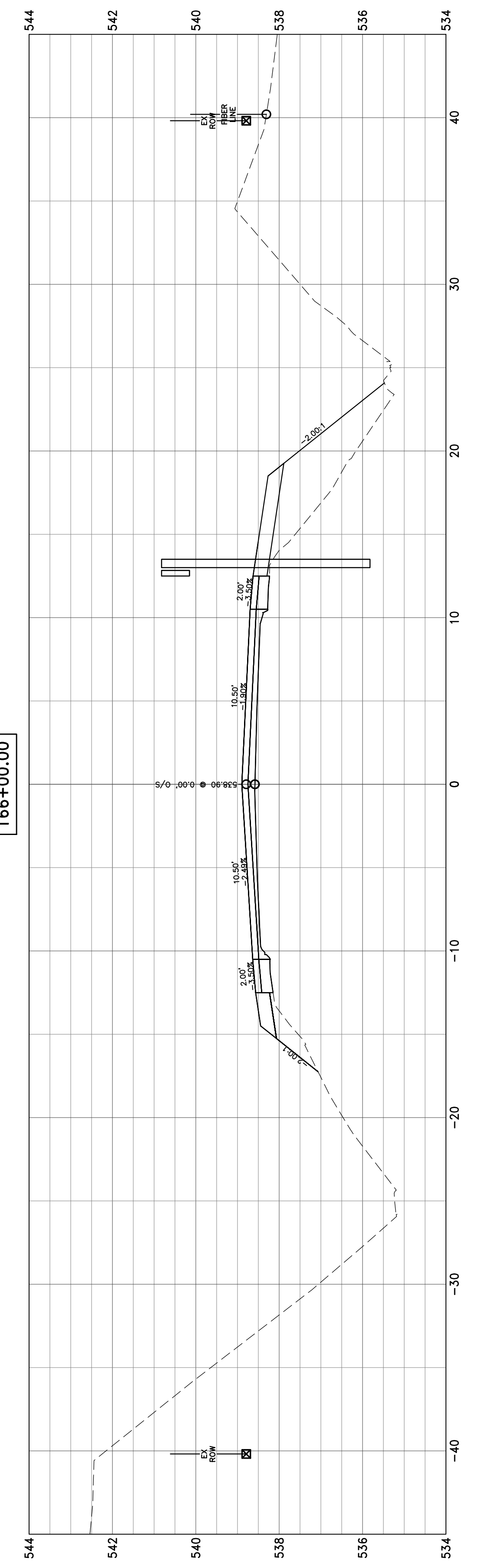
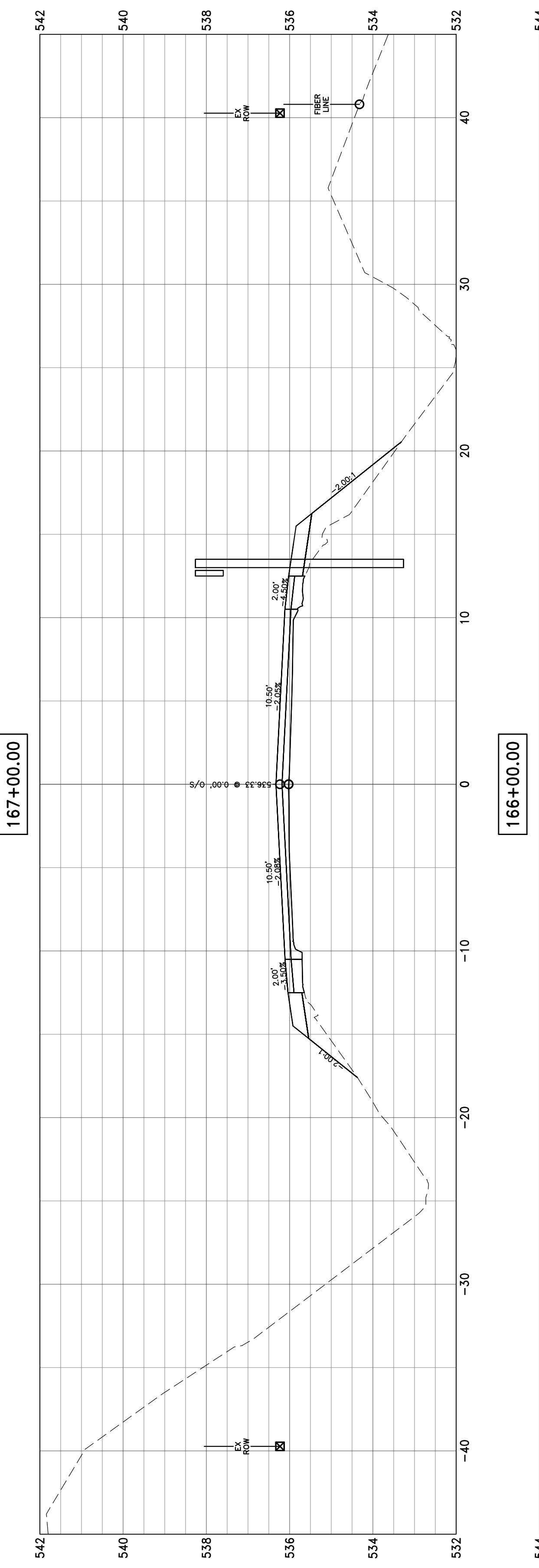
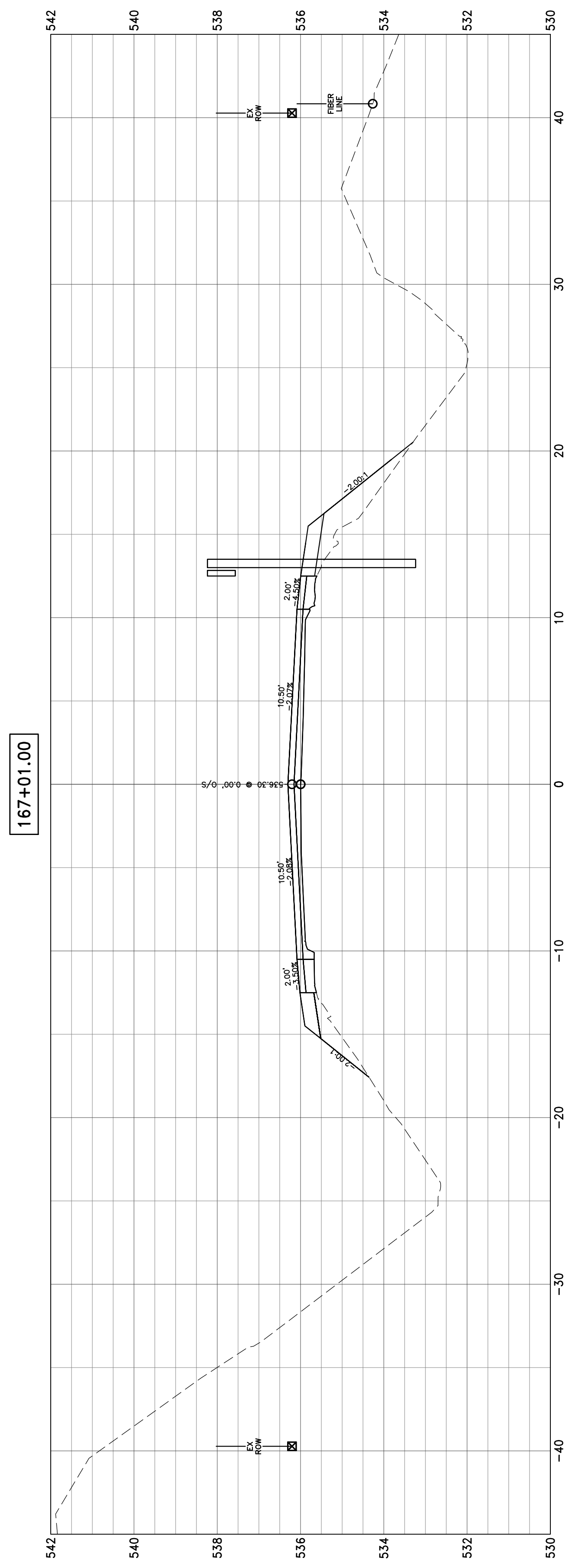

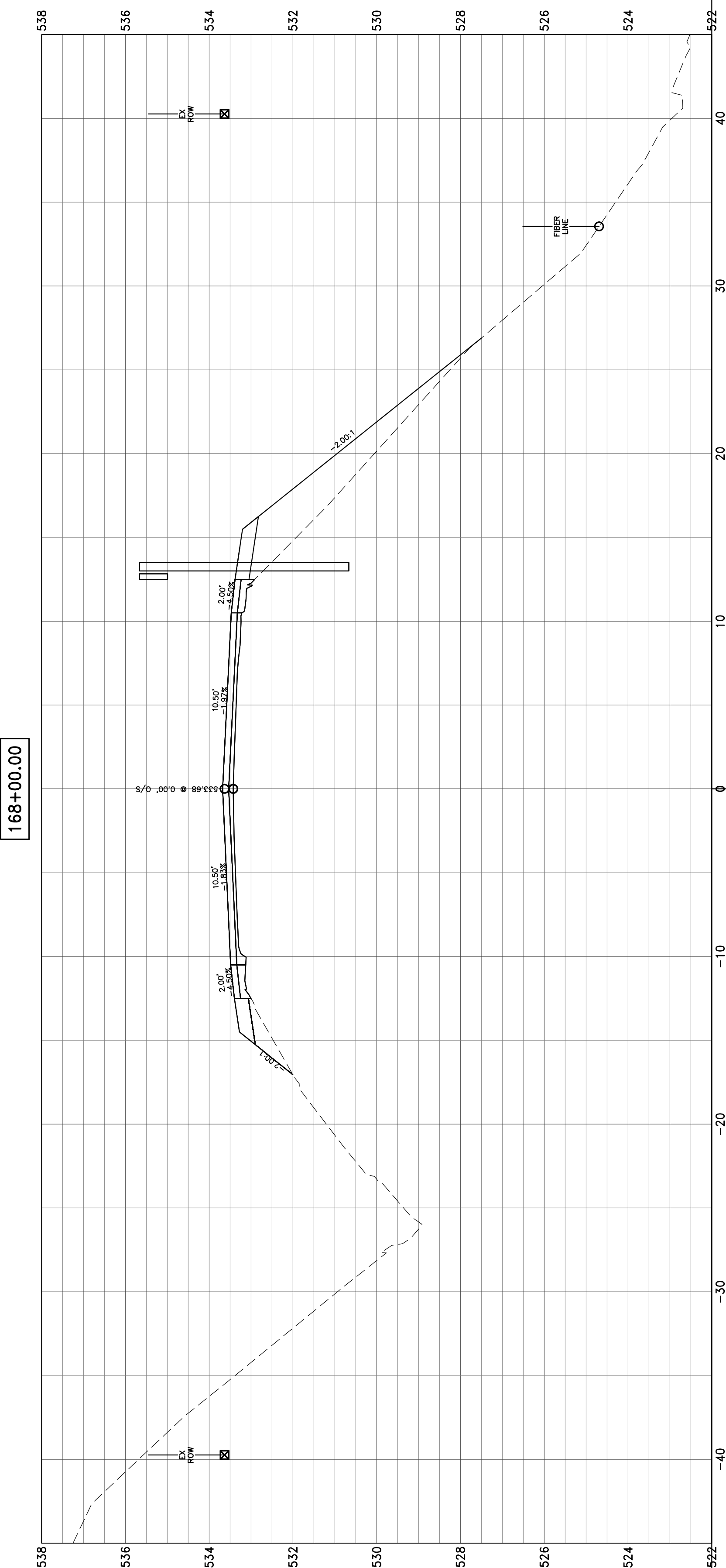
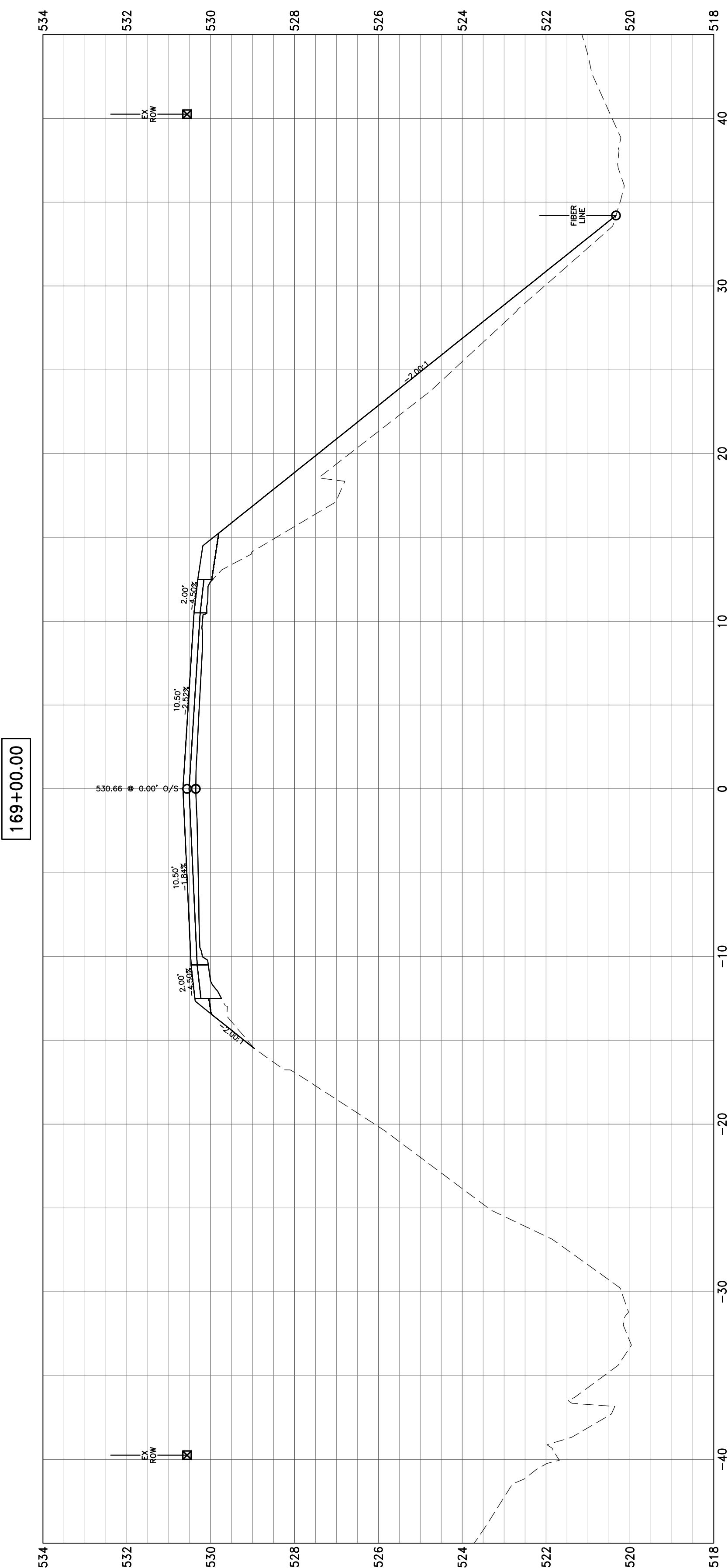
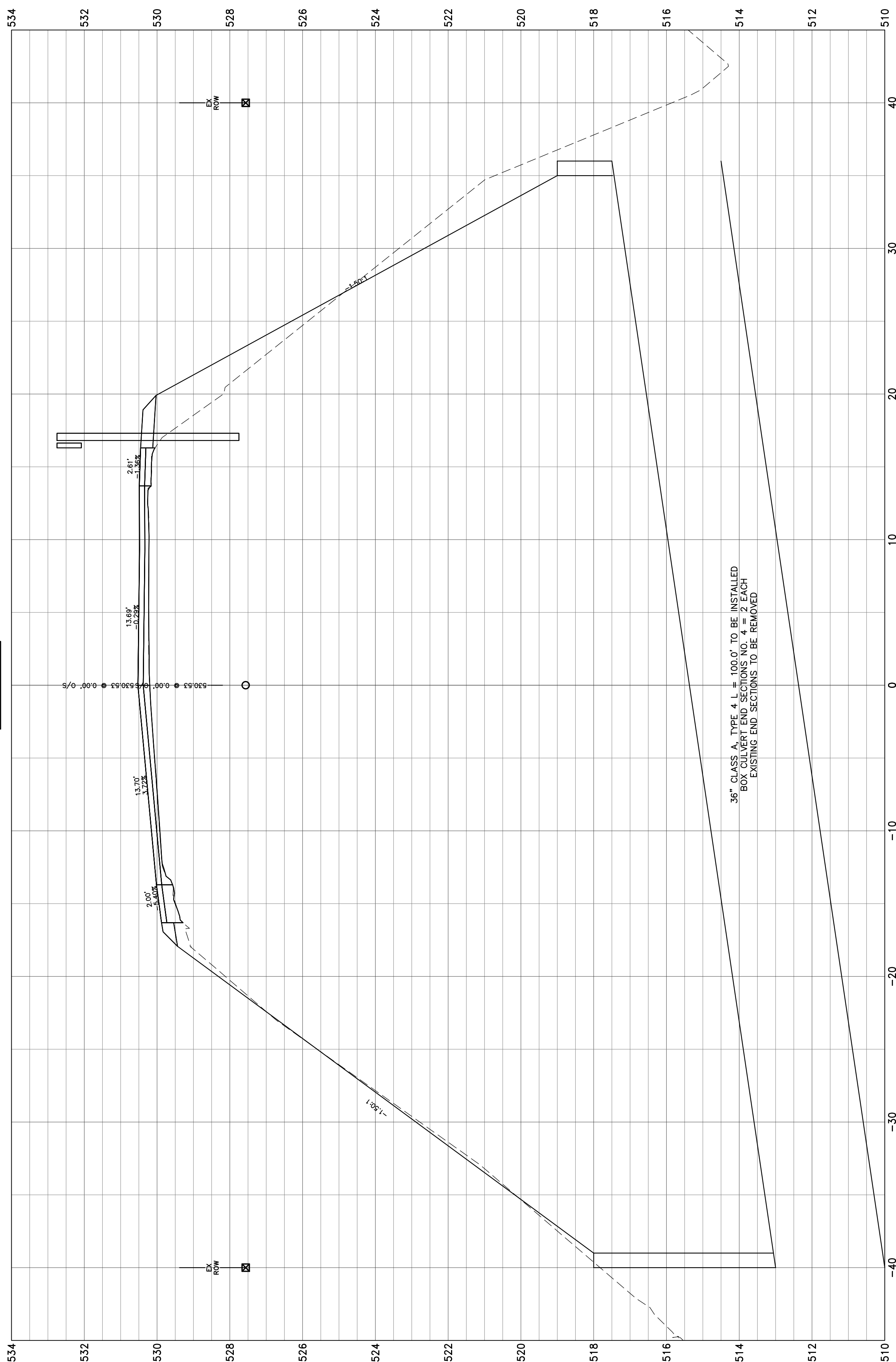

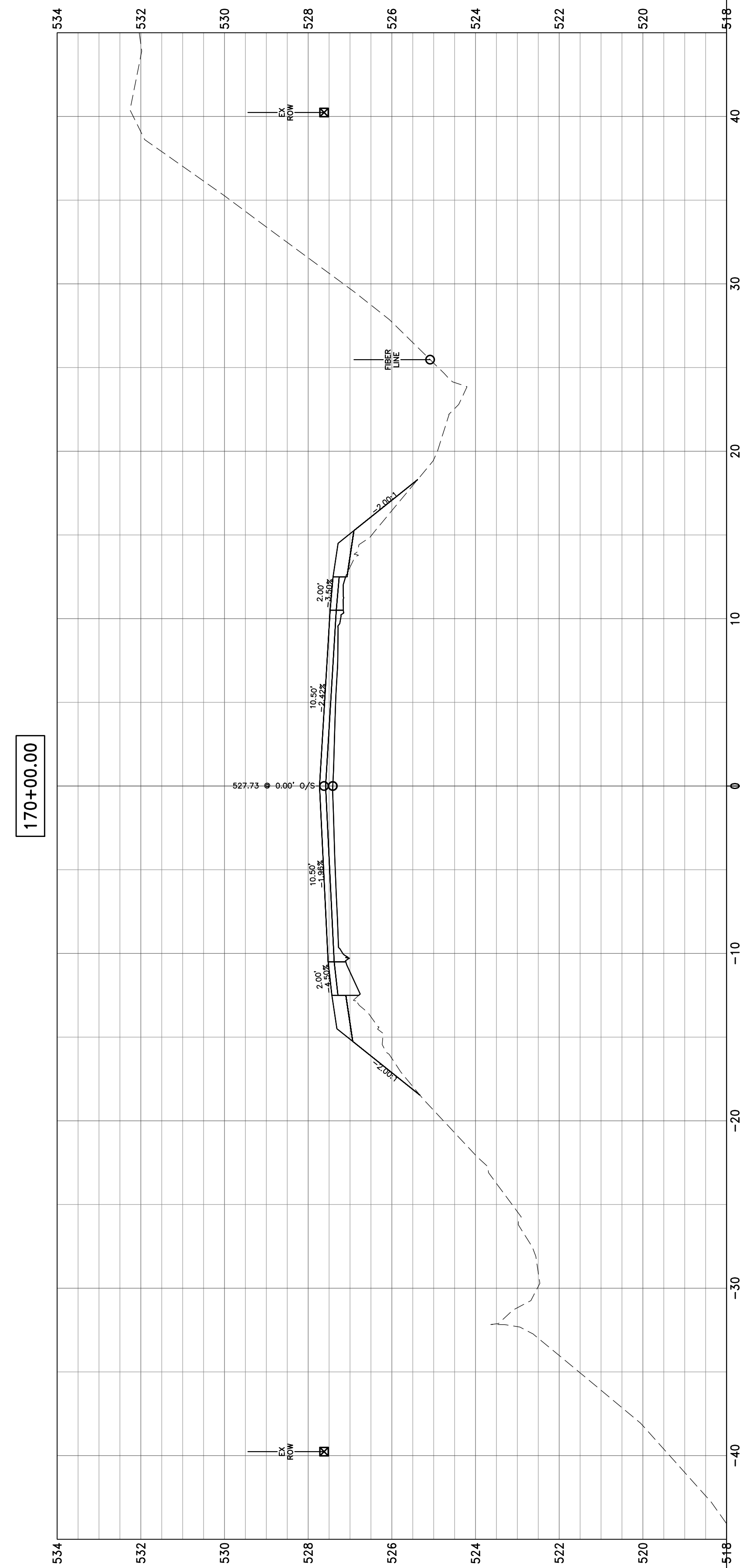
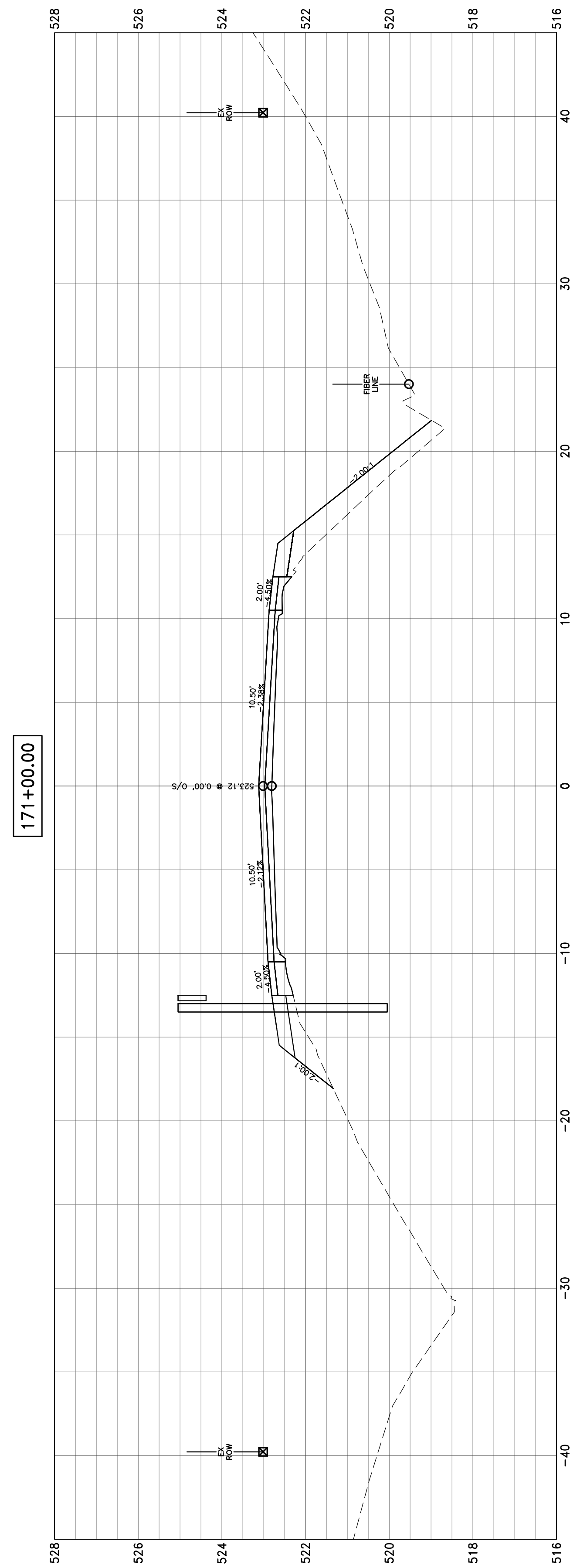
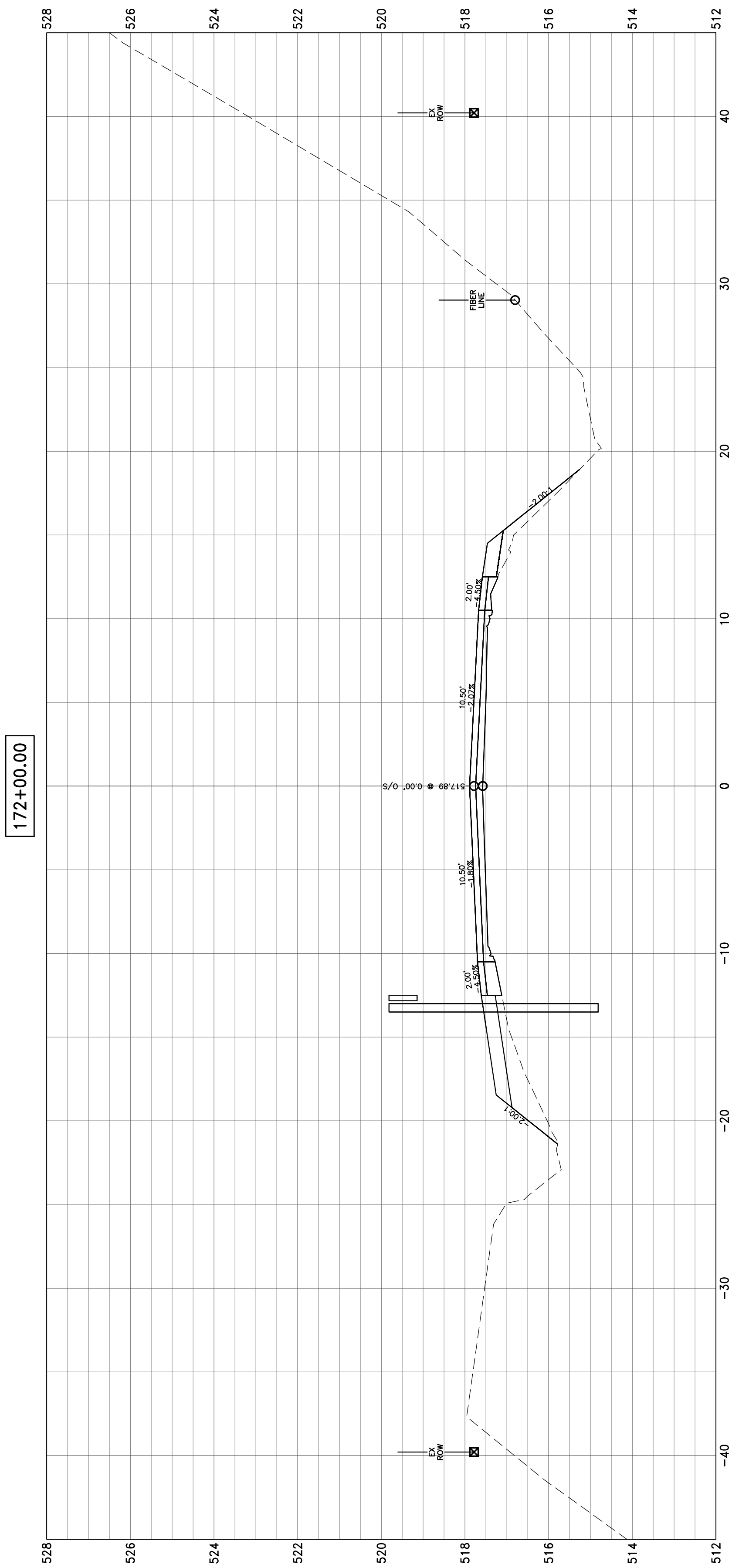

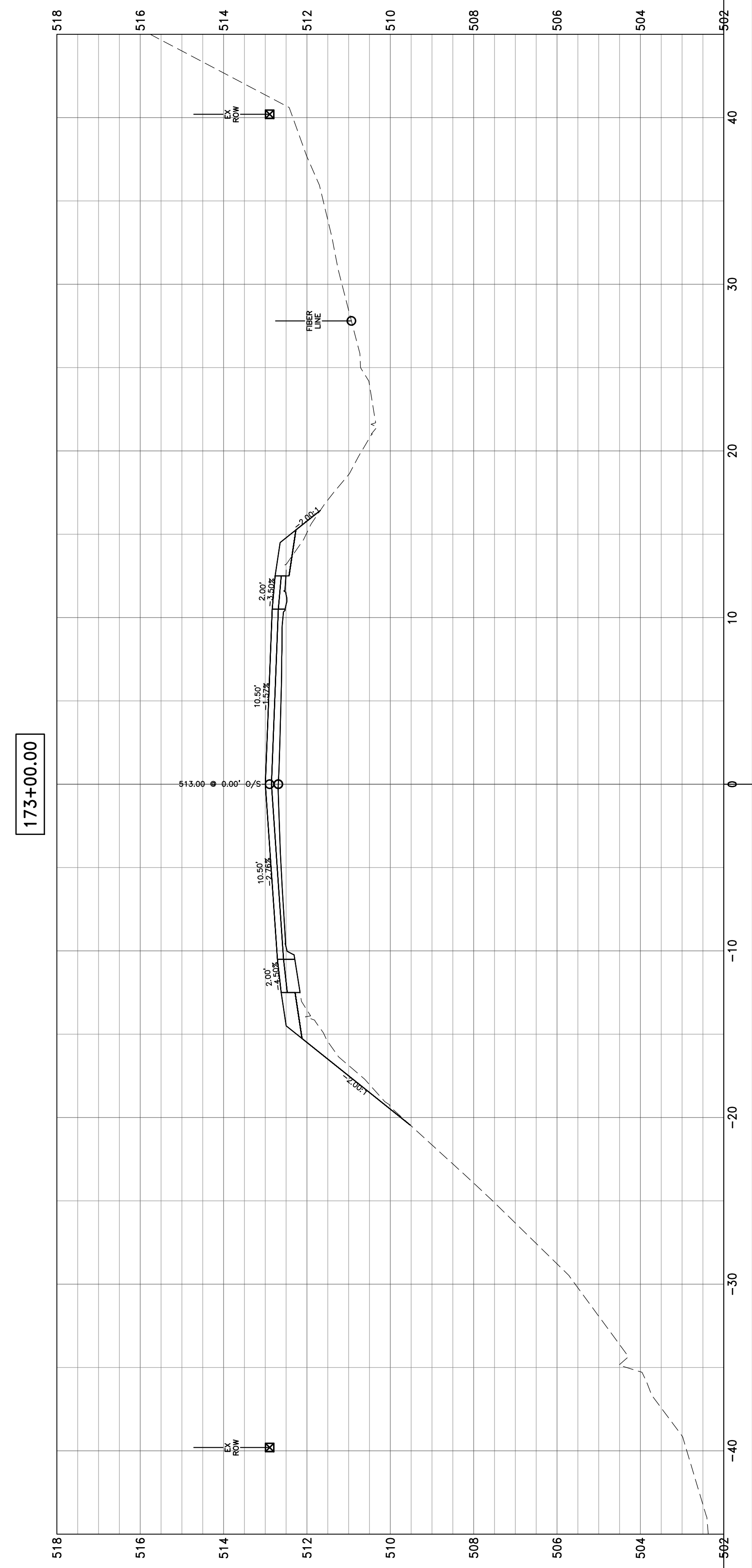
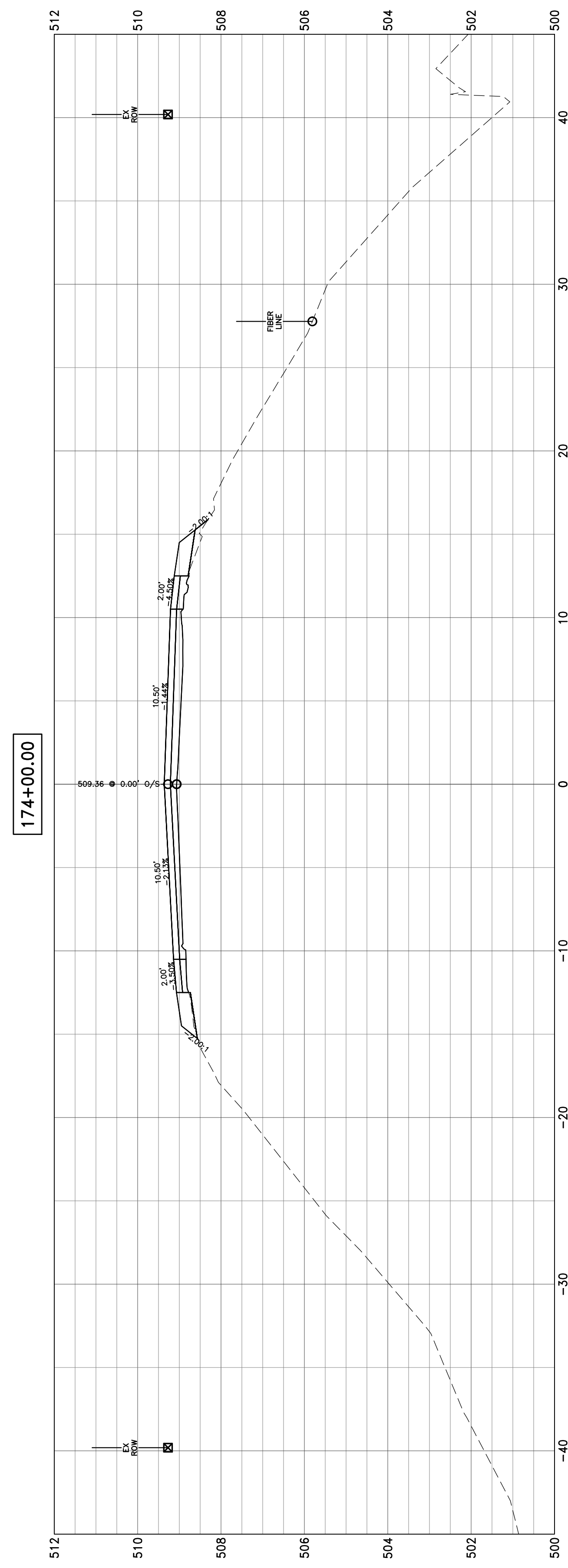
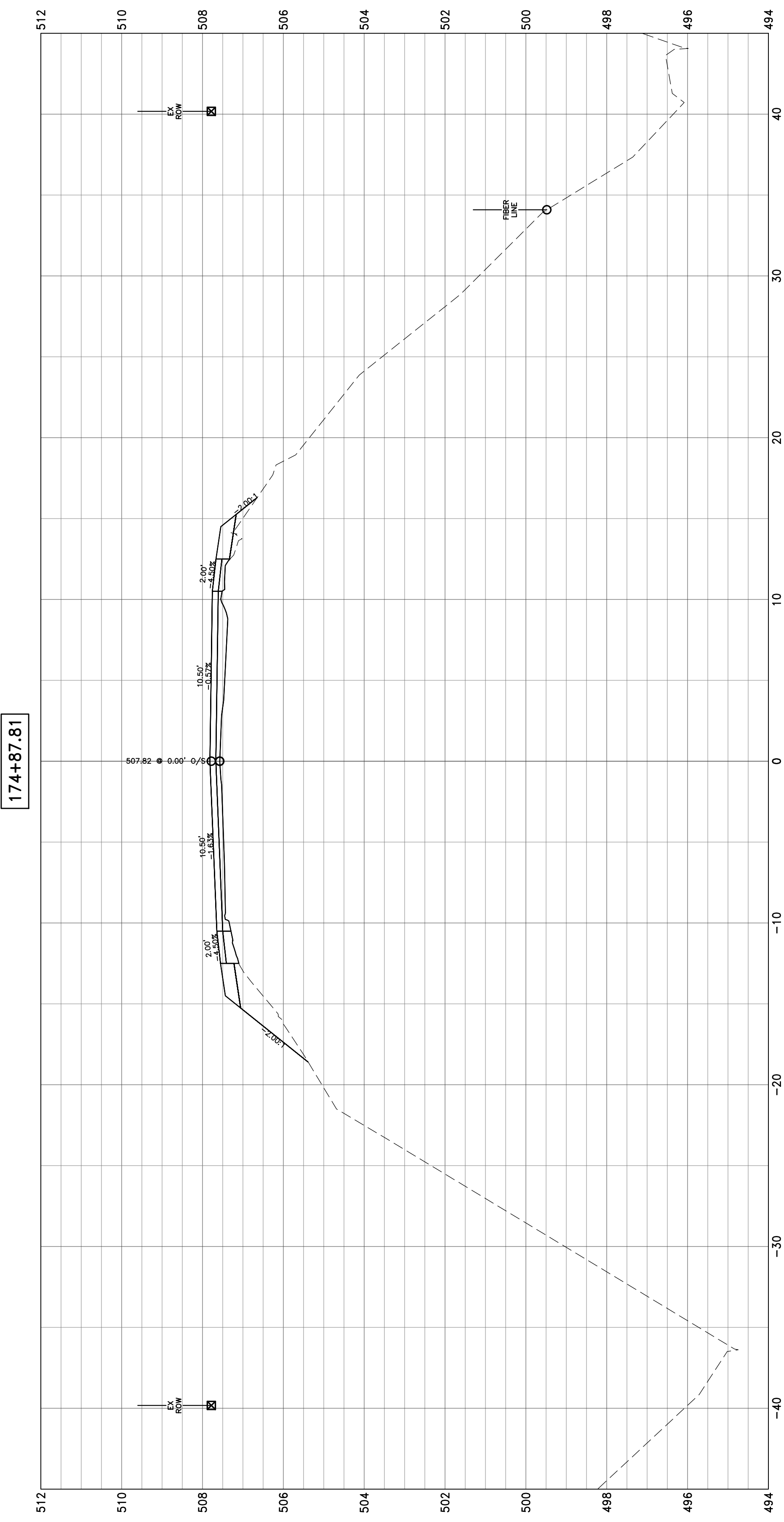

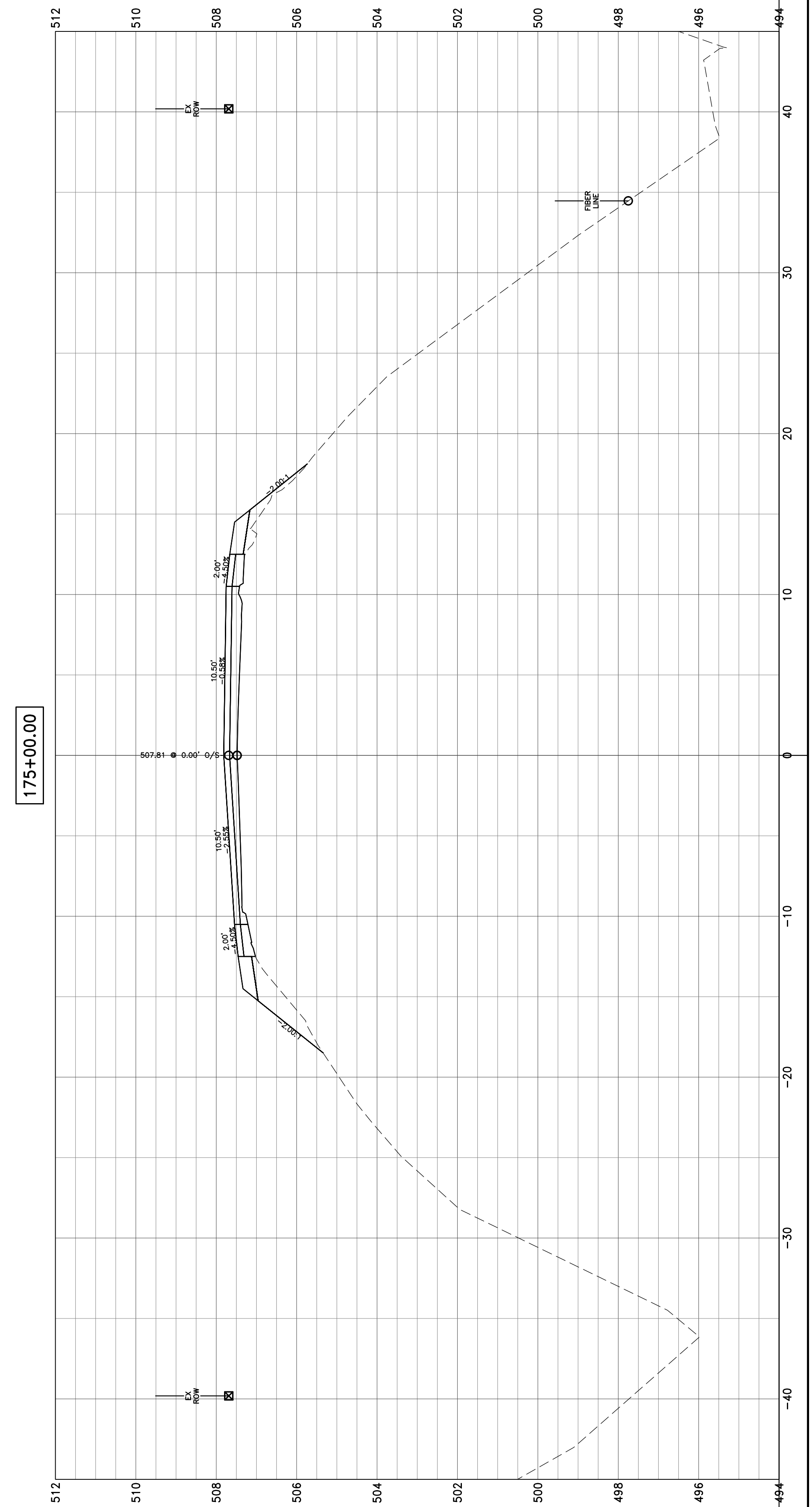
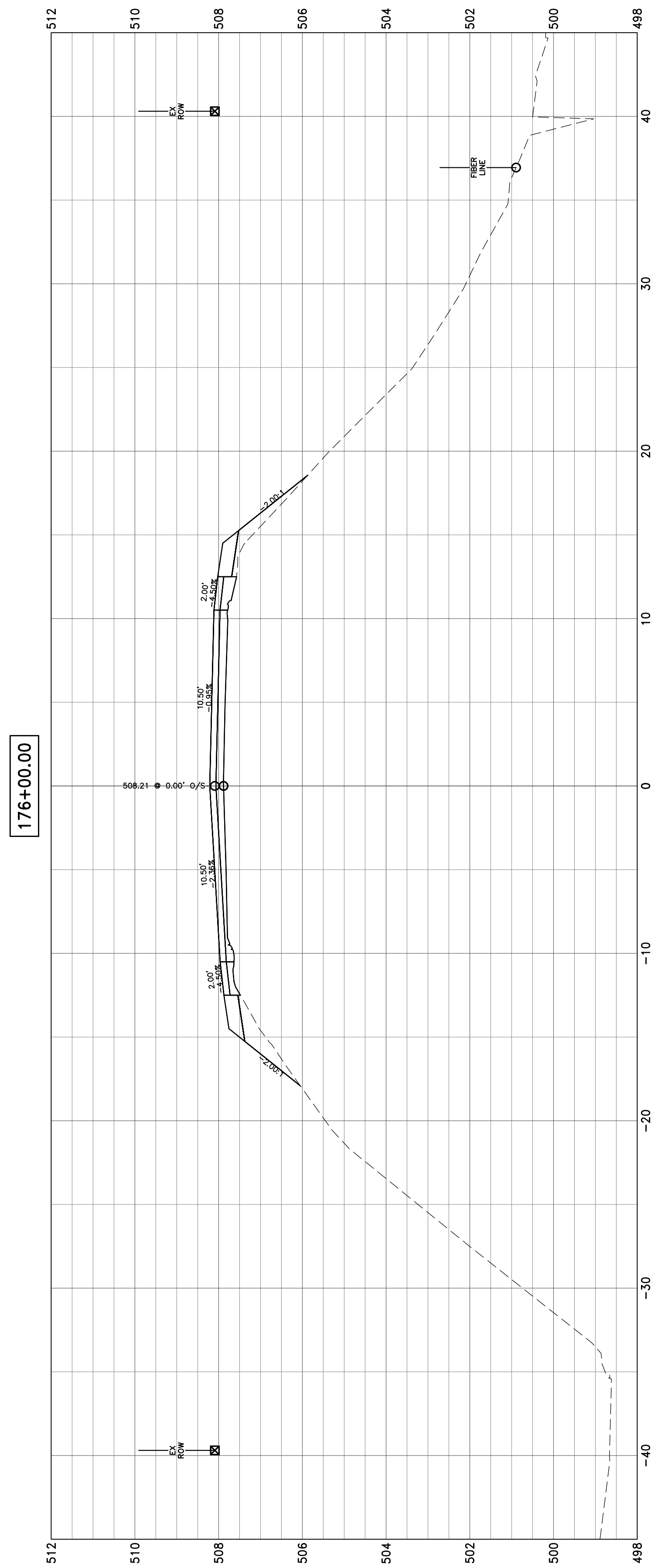
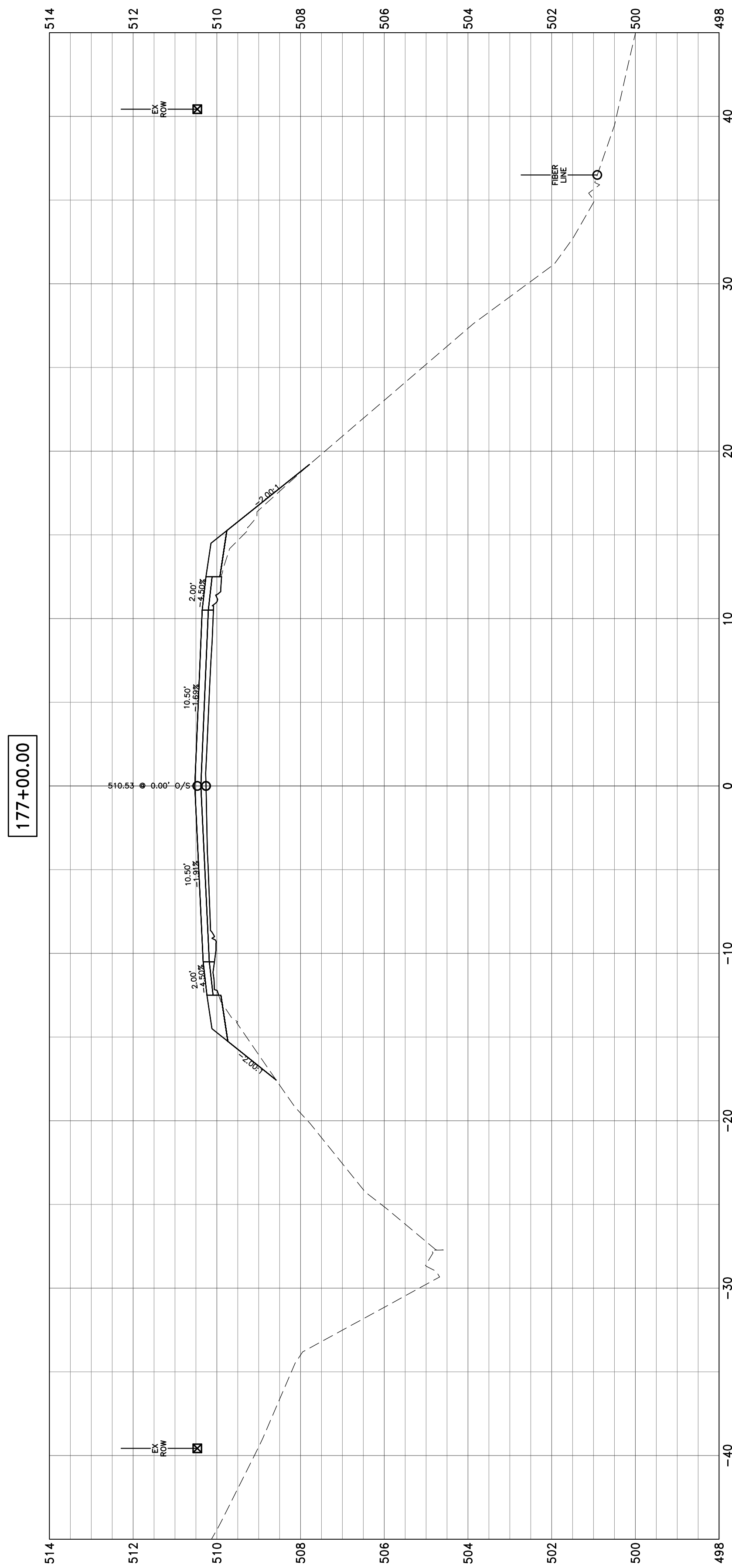

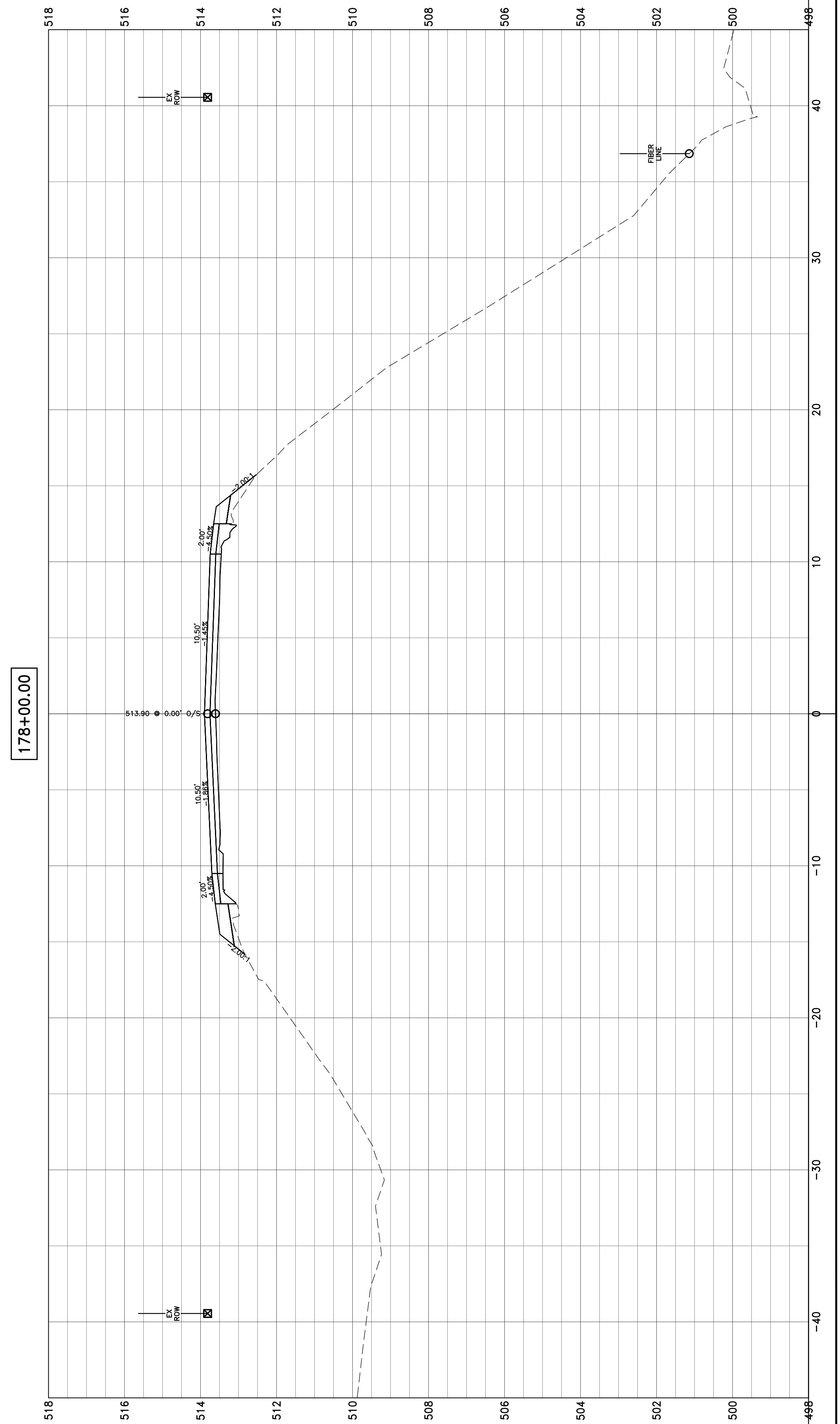
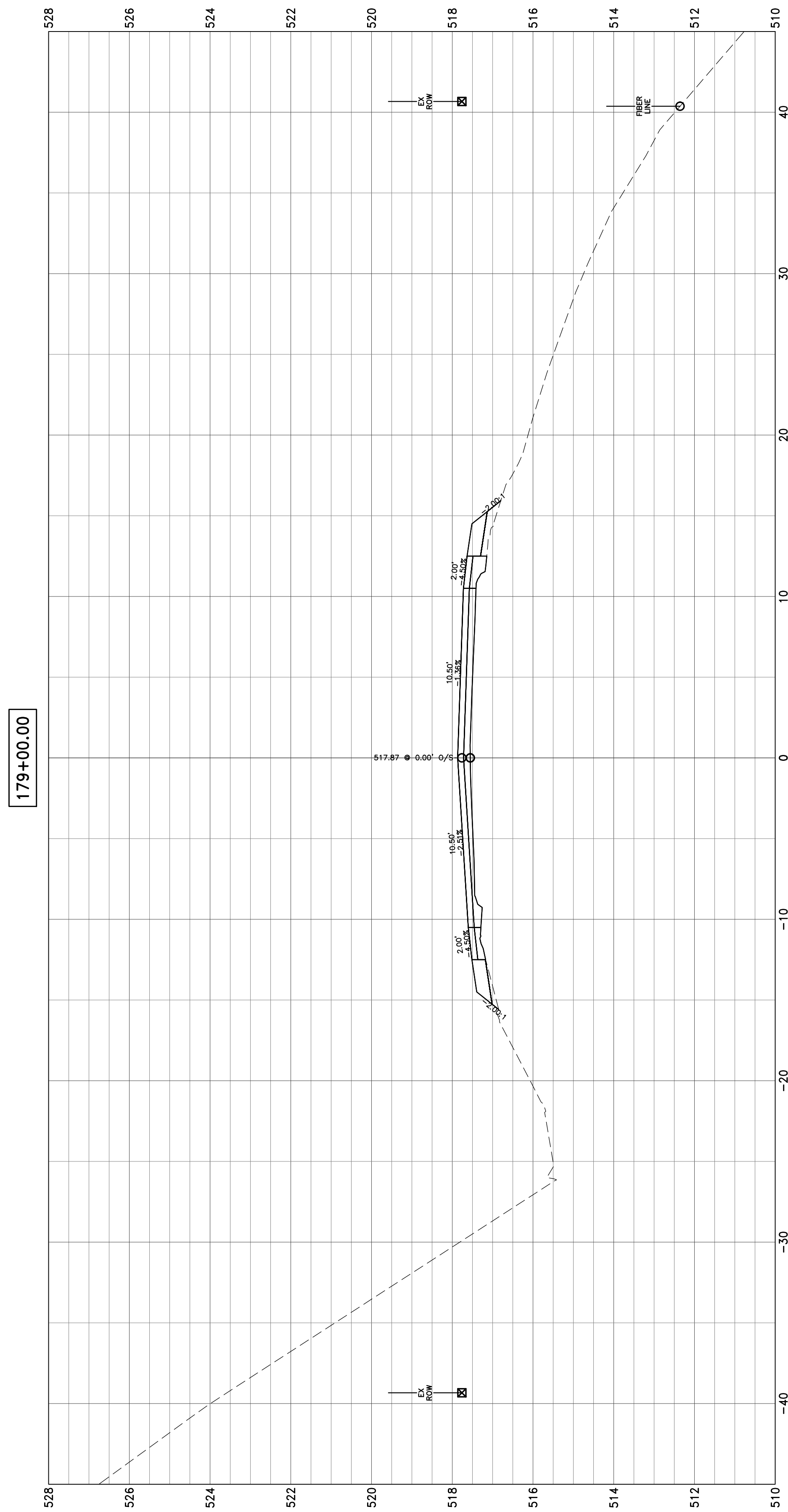
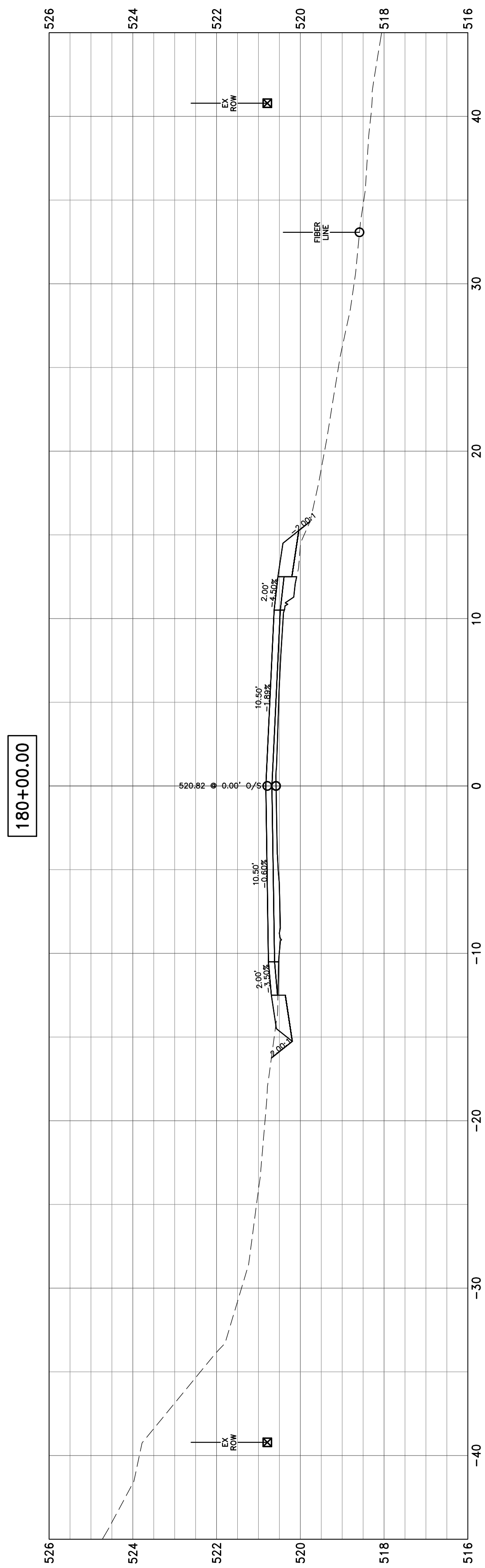

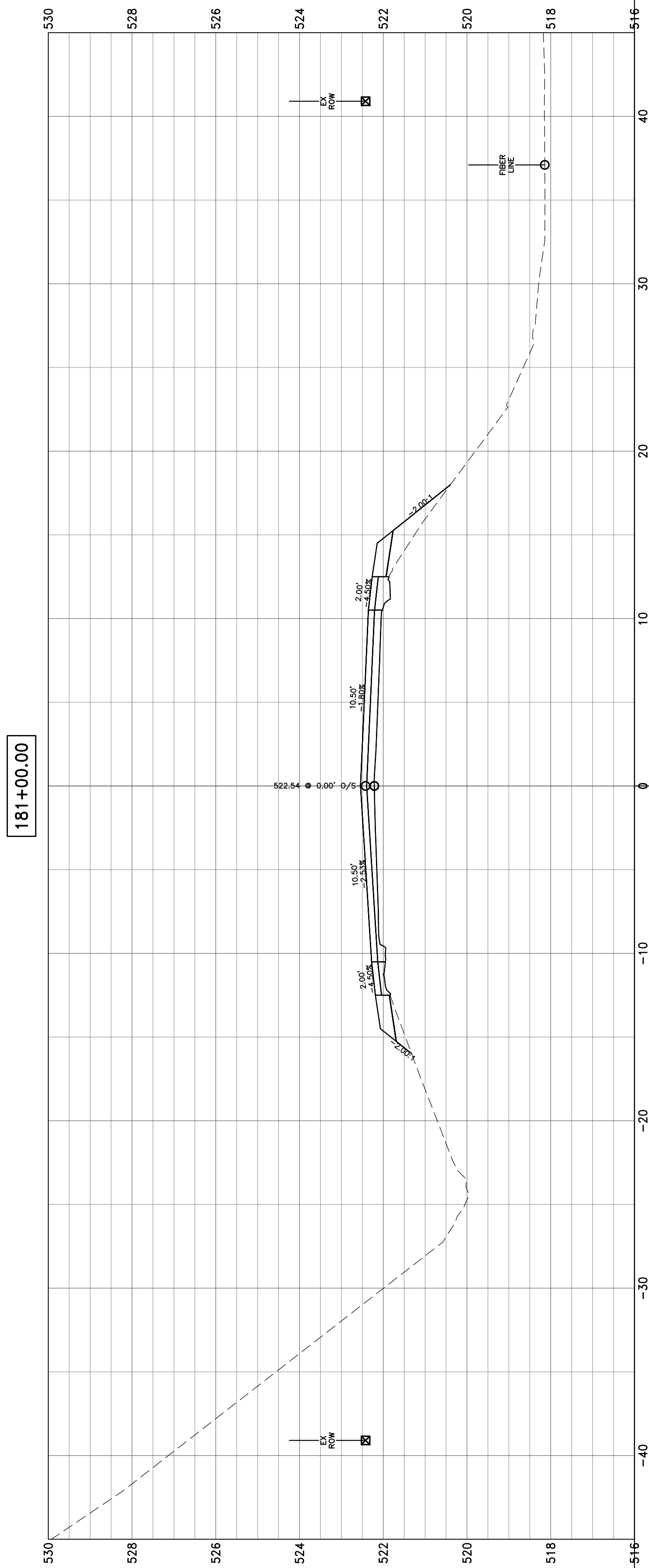
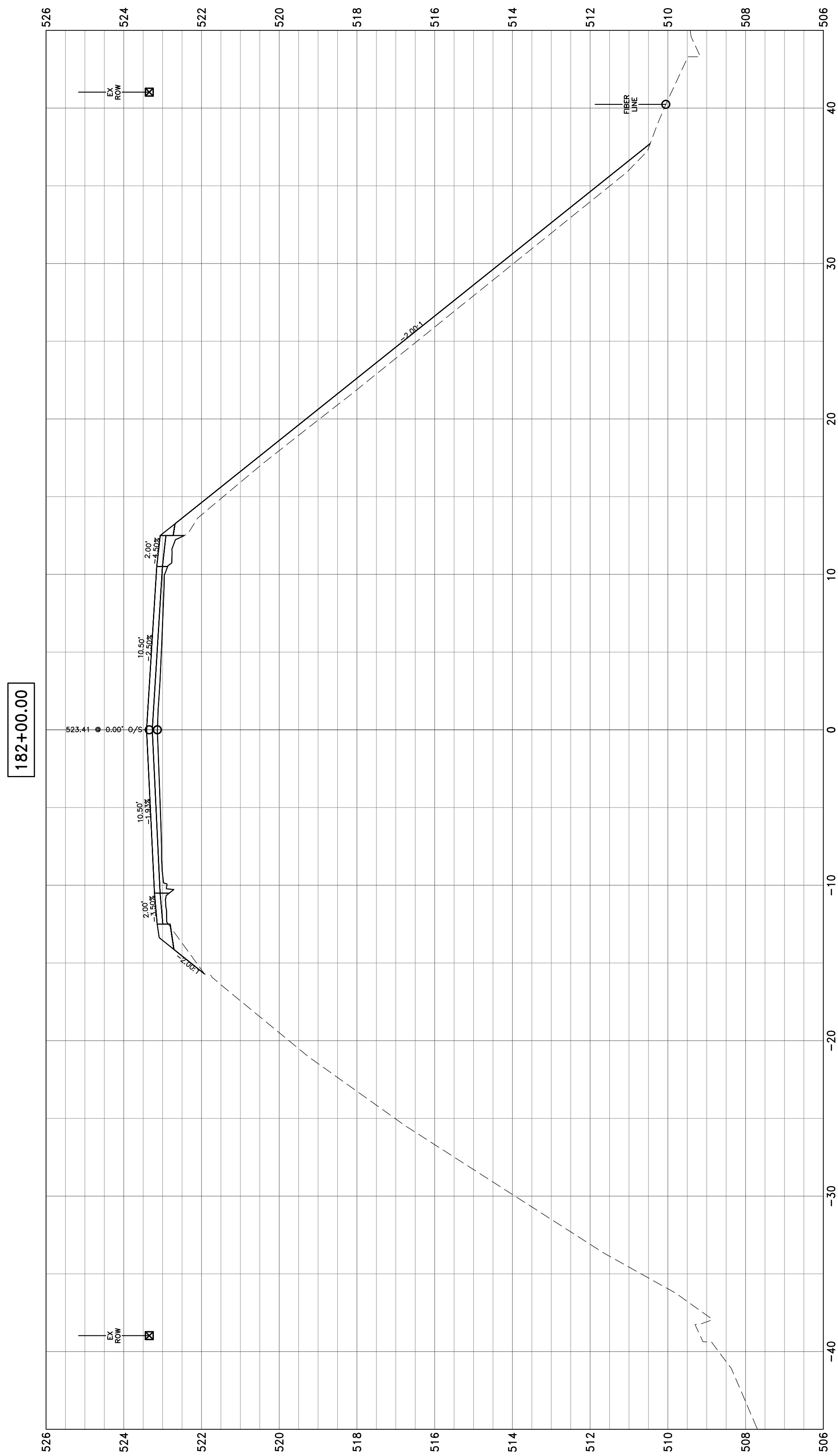
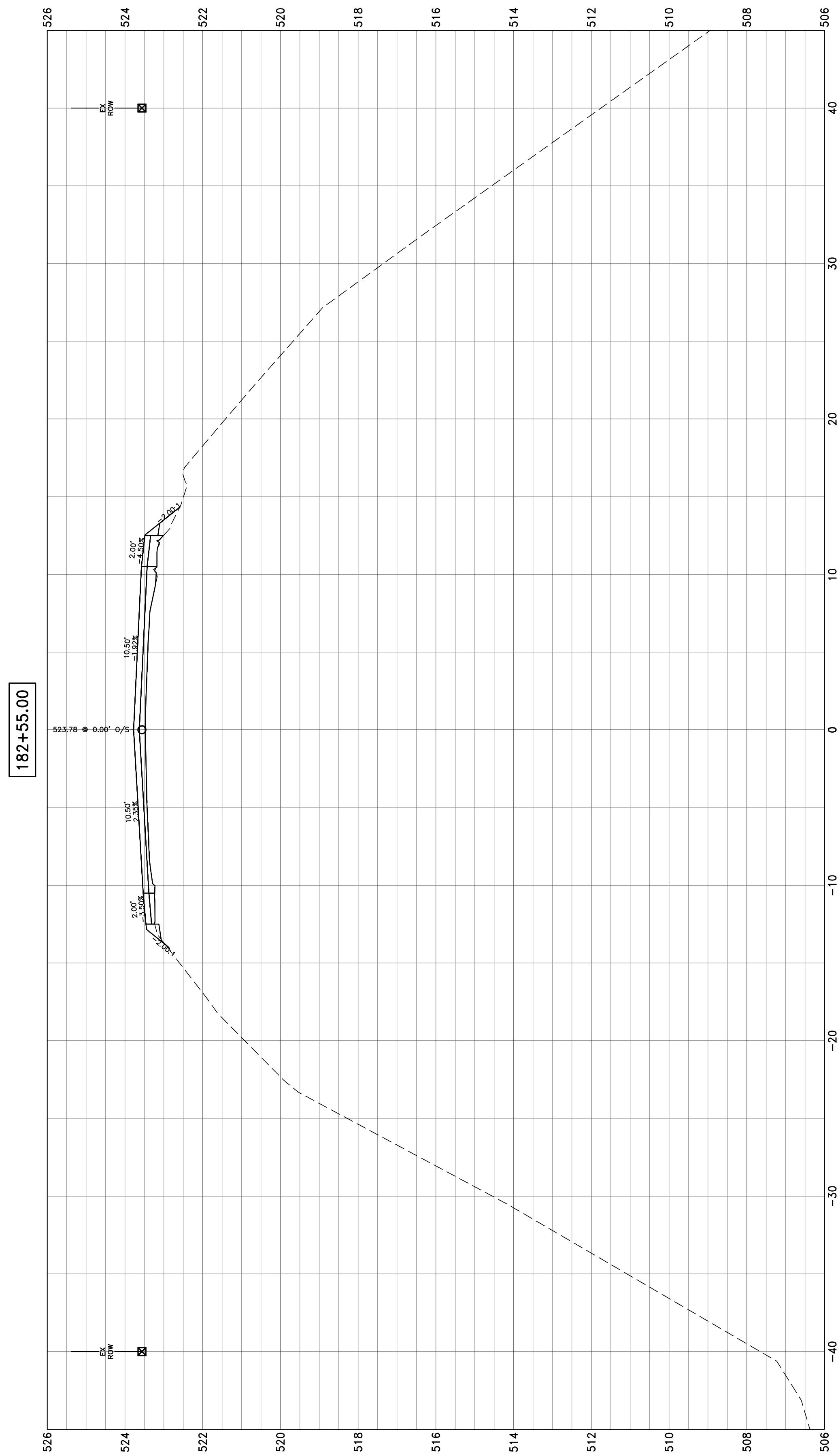

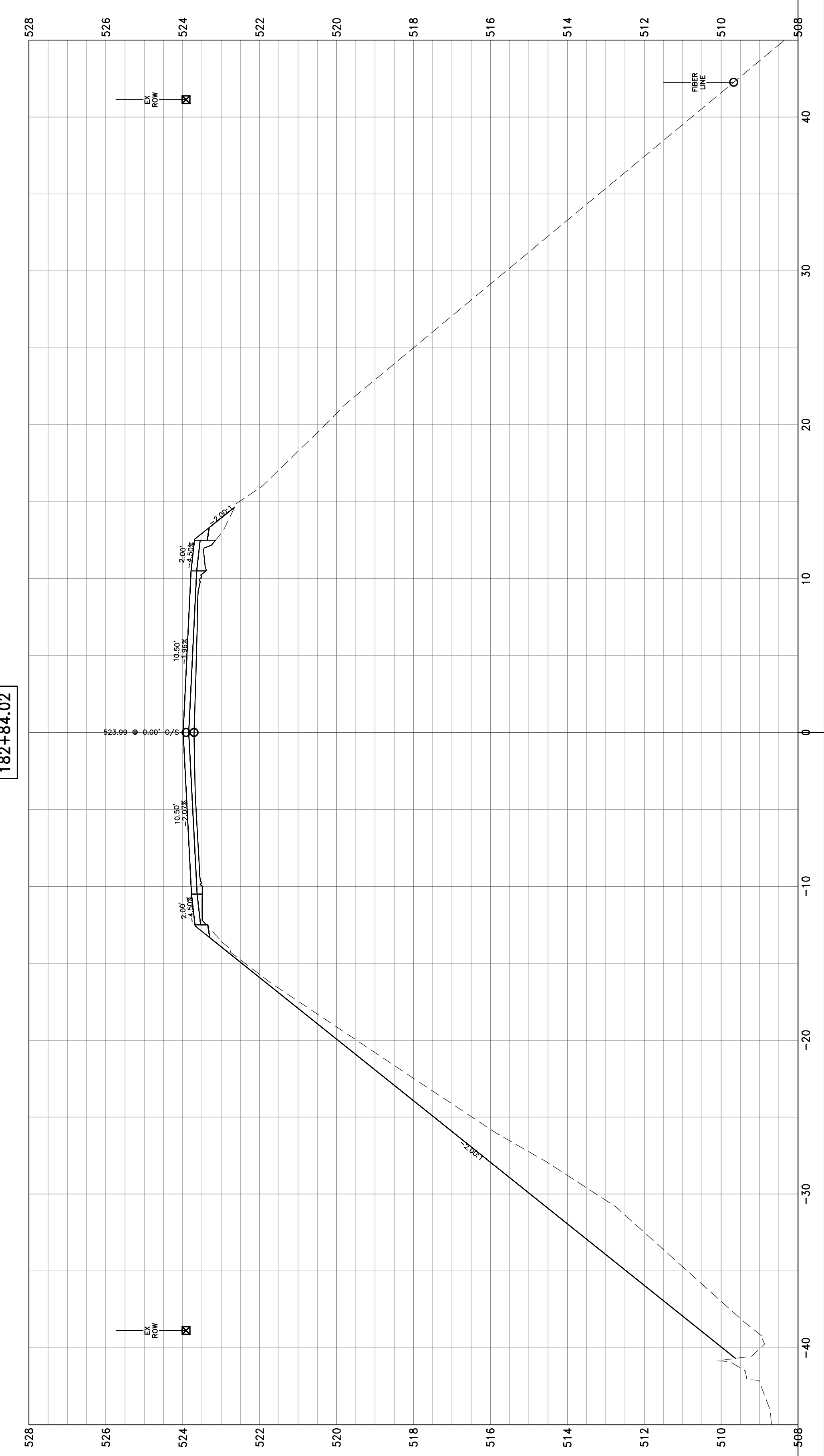
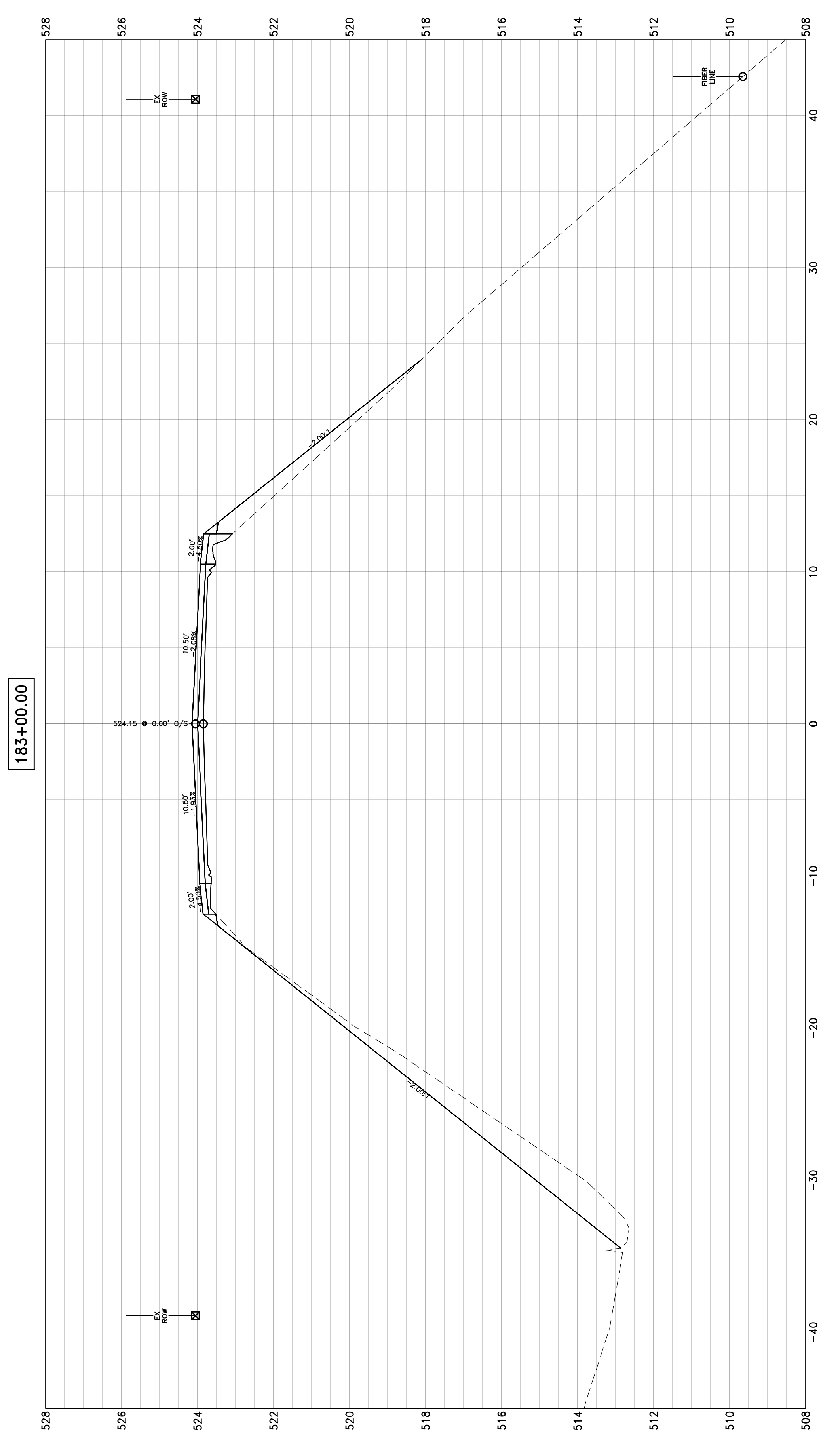
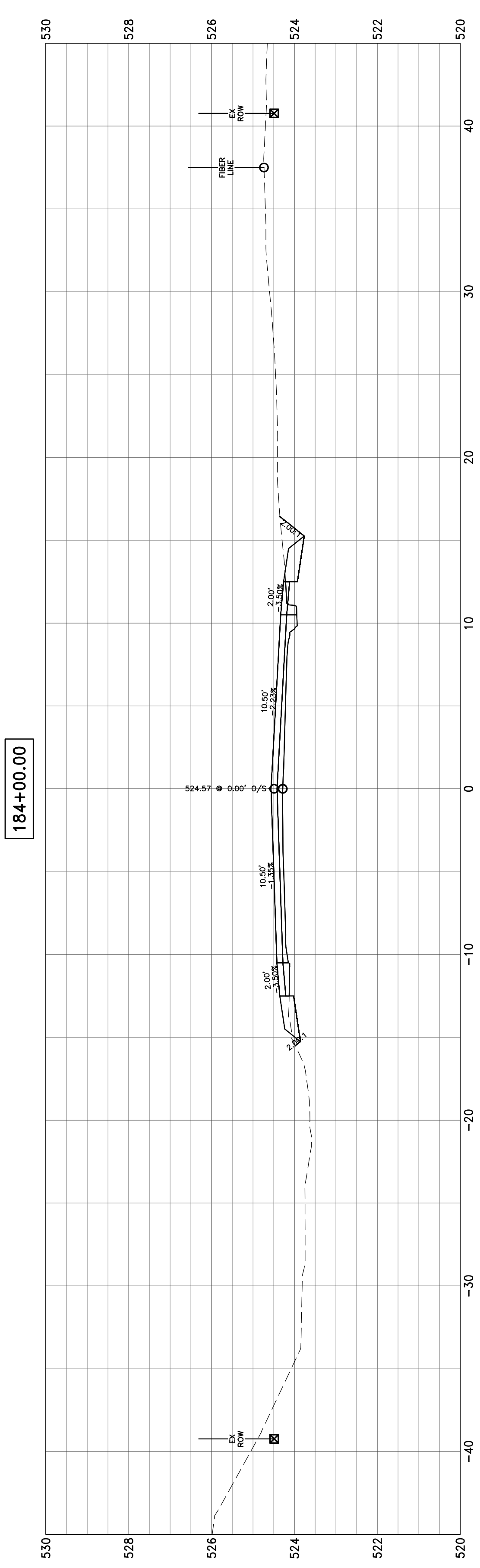

PROJECT NO. - 21.0097.330	DESIGNED - SEK	REVISED - XXXX
FILE NAME - 210097.dwg	DRAWN - SEK	REVISED - XXXX
PLOT SCALE - 2H=5V	CHECKED - SAA	REVISED - XXXX
PLOT DATE - 06/04/2021	DATE - 06/04/2021	REVISED - XXXX

**STATE OF ILLINOIS  
 DEPARTMENT OF TRANSPORTATION**

**CROSS SECTIONS**

SCALE: 1"=10'      SHEET 46 OF 104 SHEETS      STA. 182+84.02      TO STA. 184+00.00

F.A.S.	SECTION	COUNTY	TOTAL SHEETS	SHEET NO.
819	17-00217-00-RS	JEFFERSON	182	124
DIX-IRVINGTON ROAD / CH 39		CONTRACT NO. 99692		
C-99-043-18	ILLINOIS	FEDERAL AID PROJECT: A14M(523)		



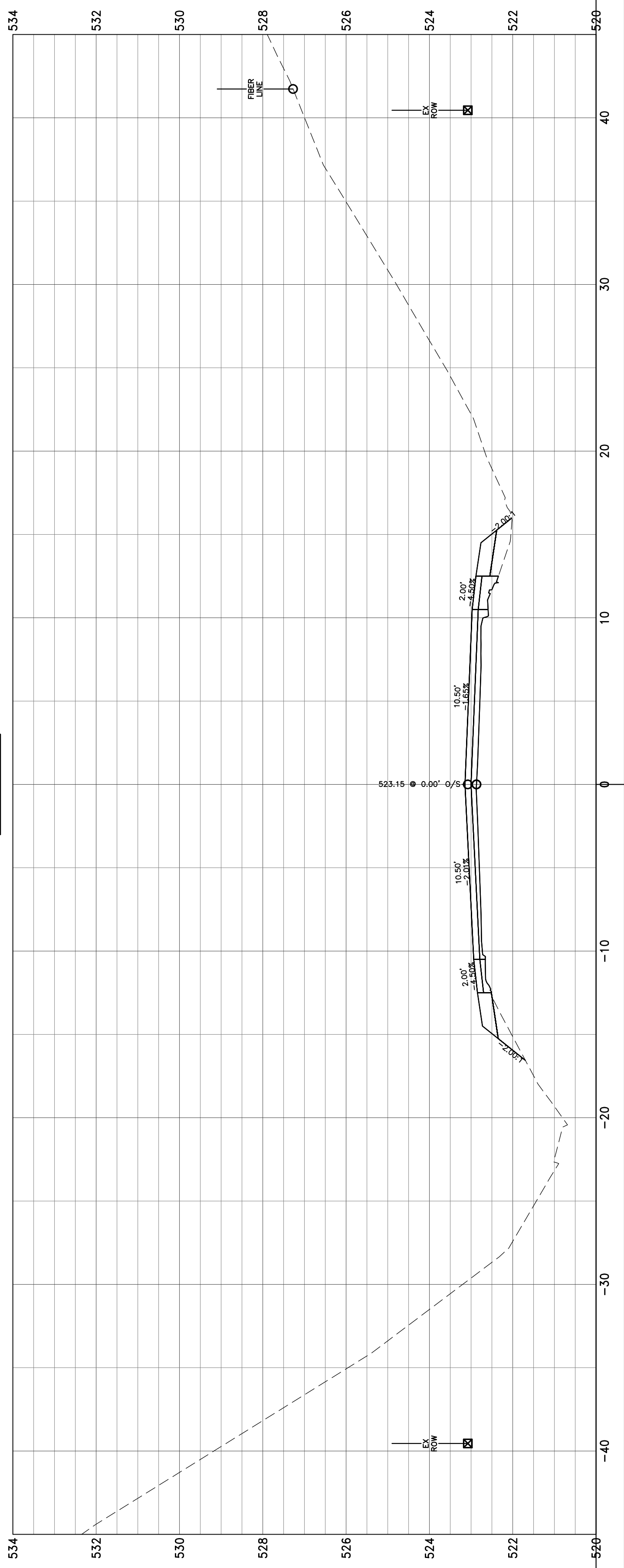
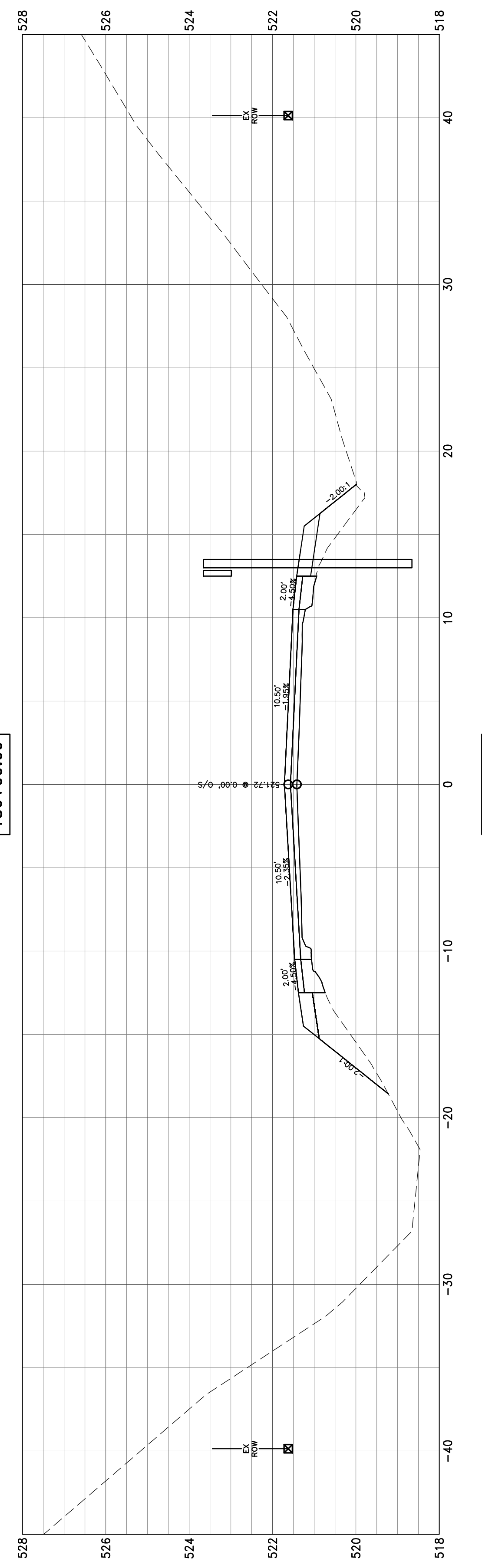
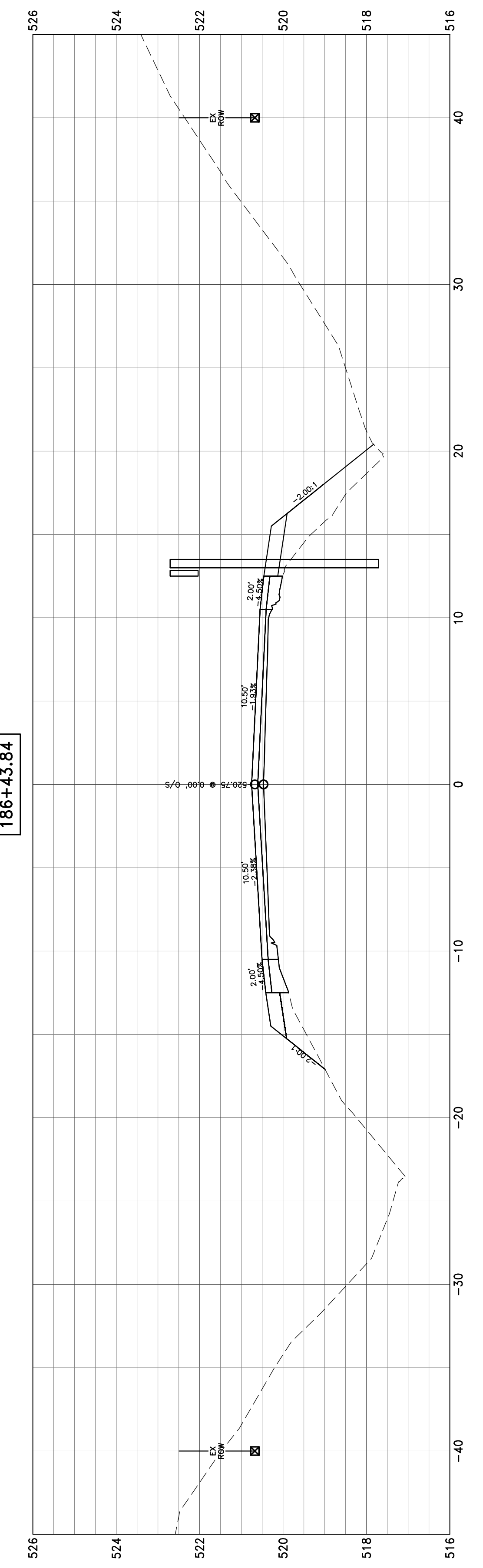
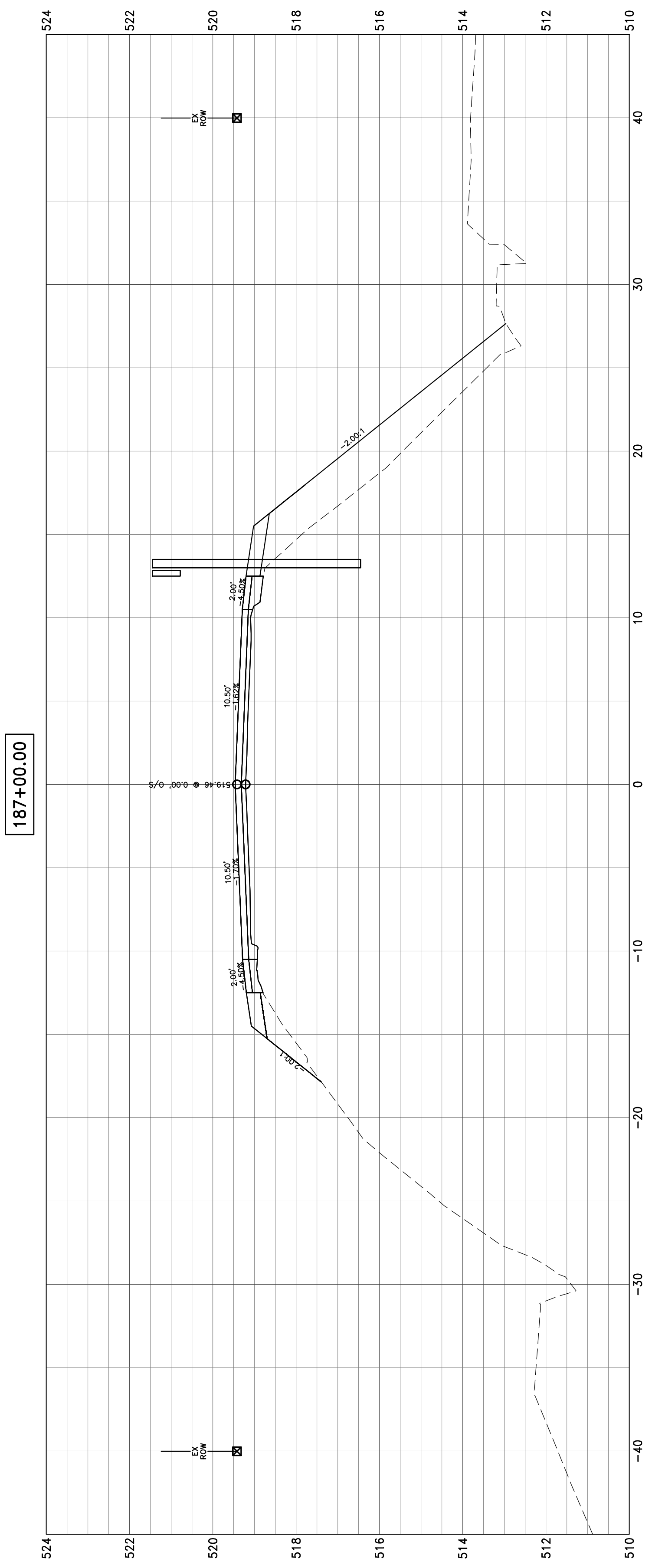

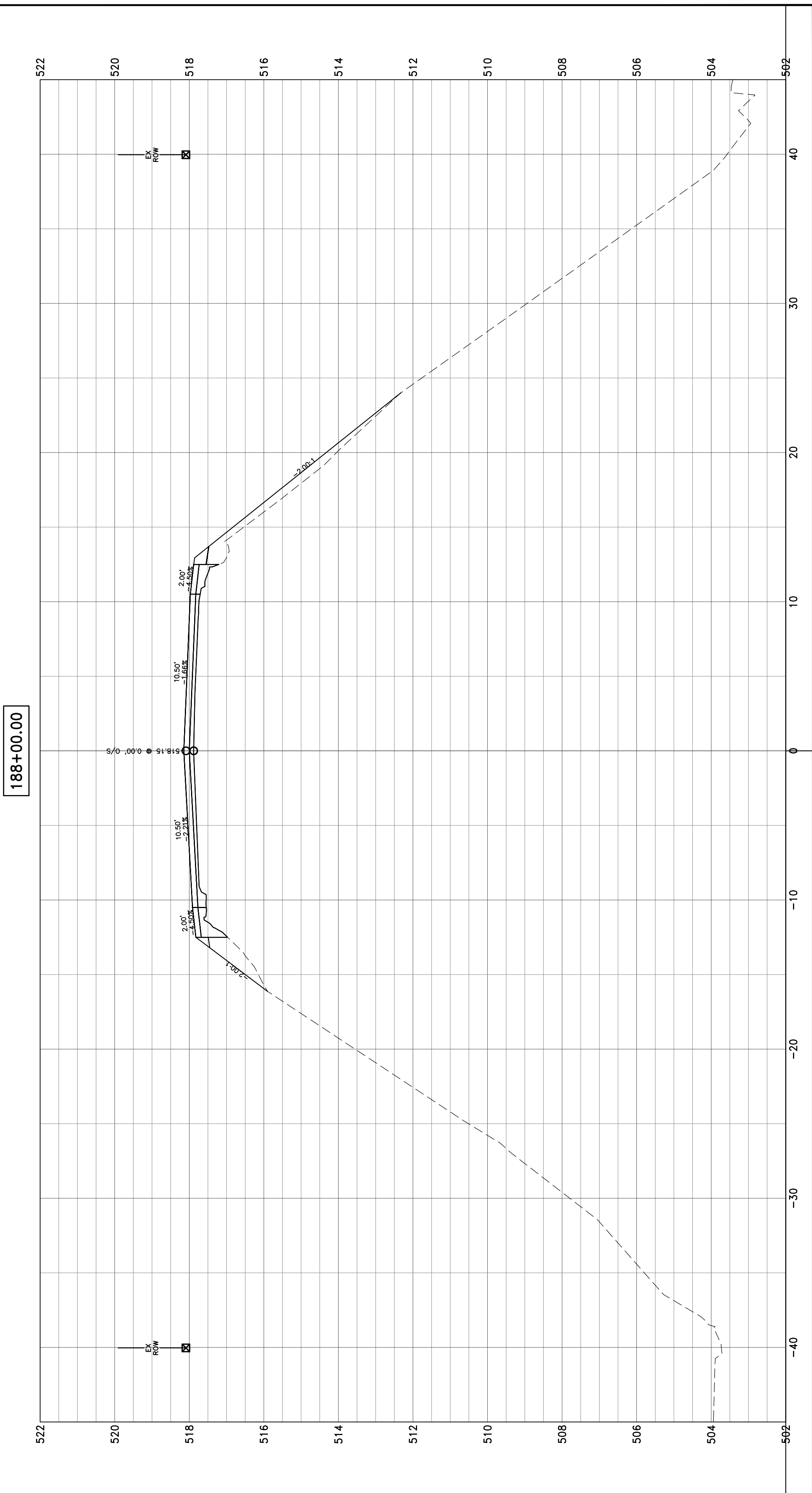
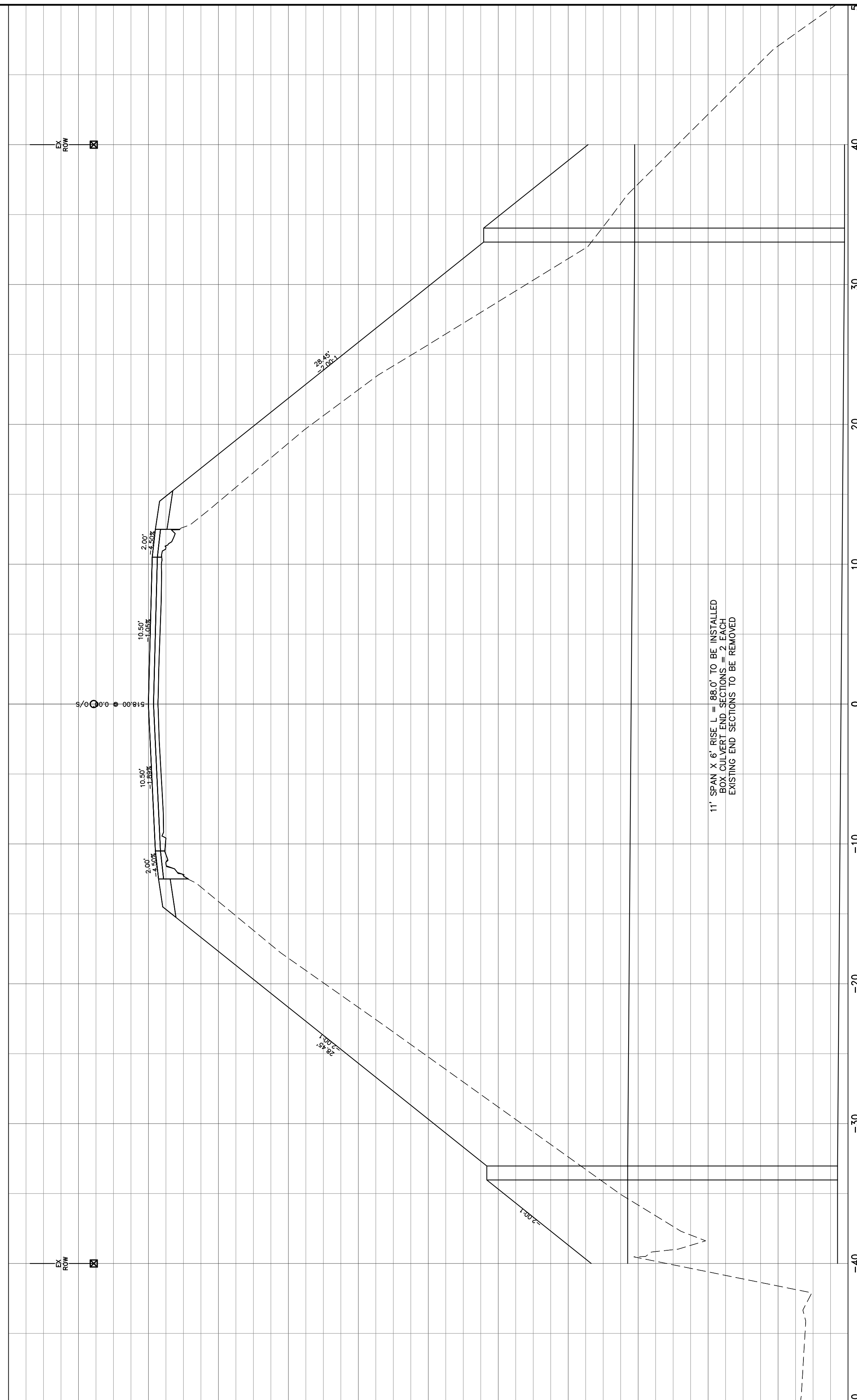

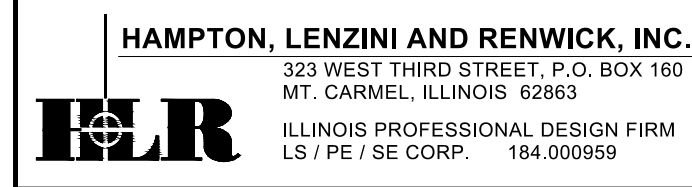
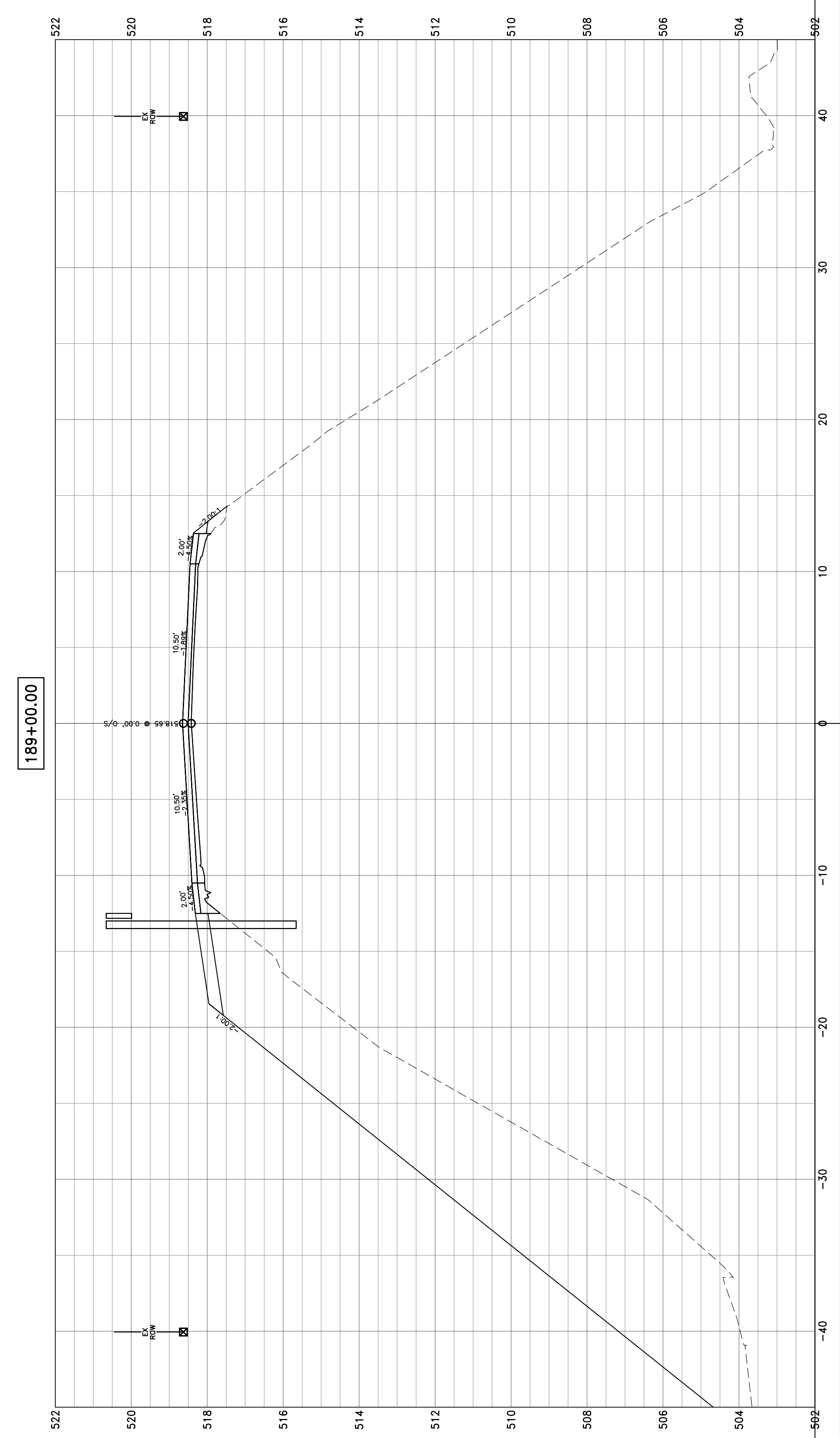
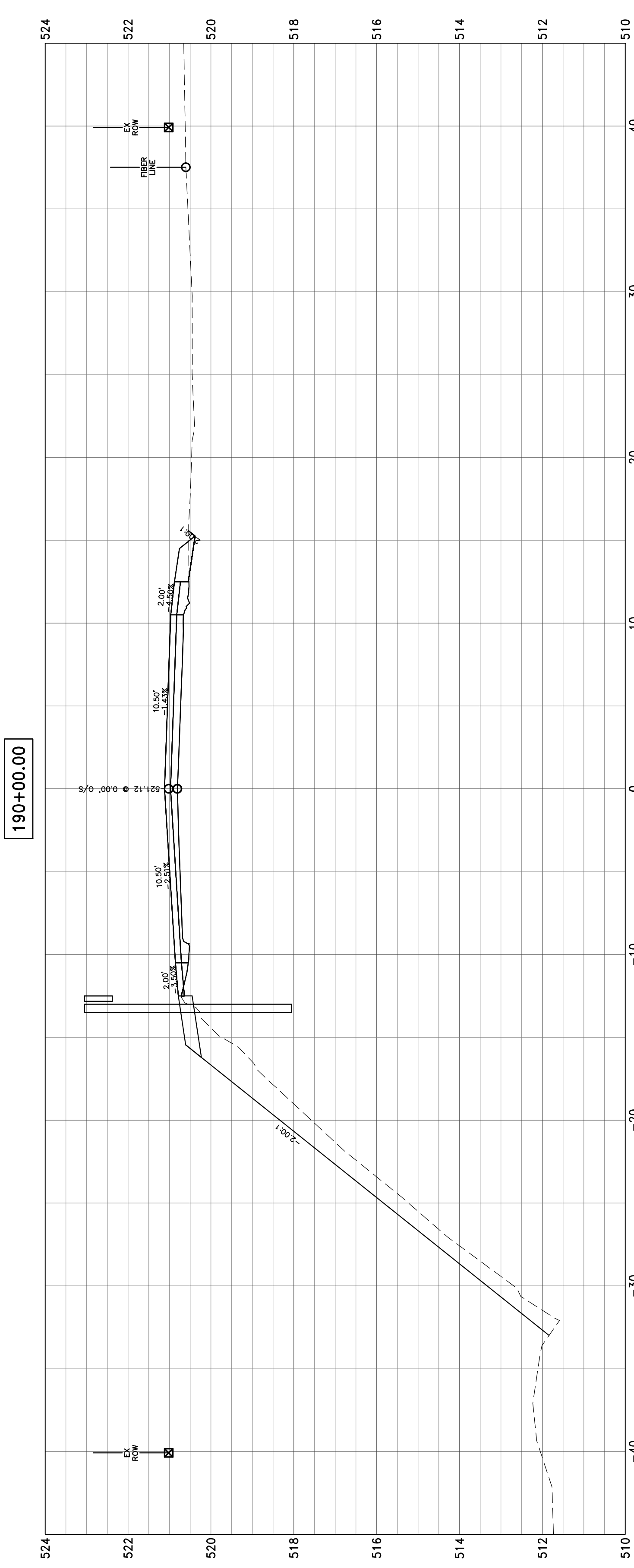
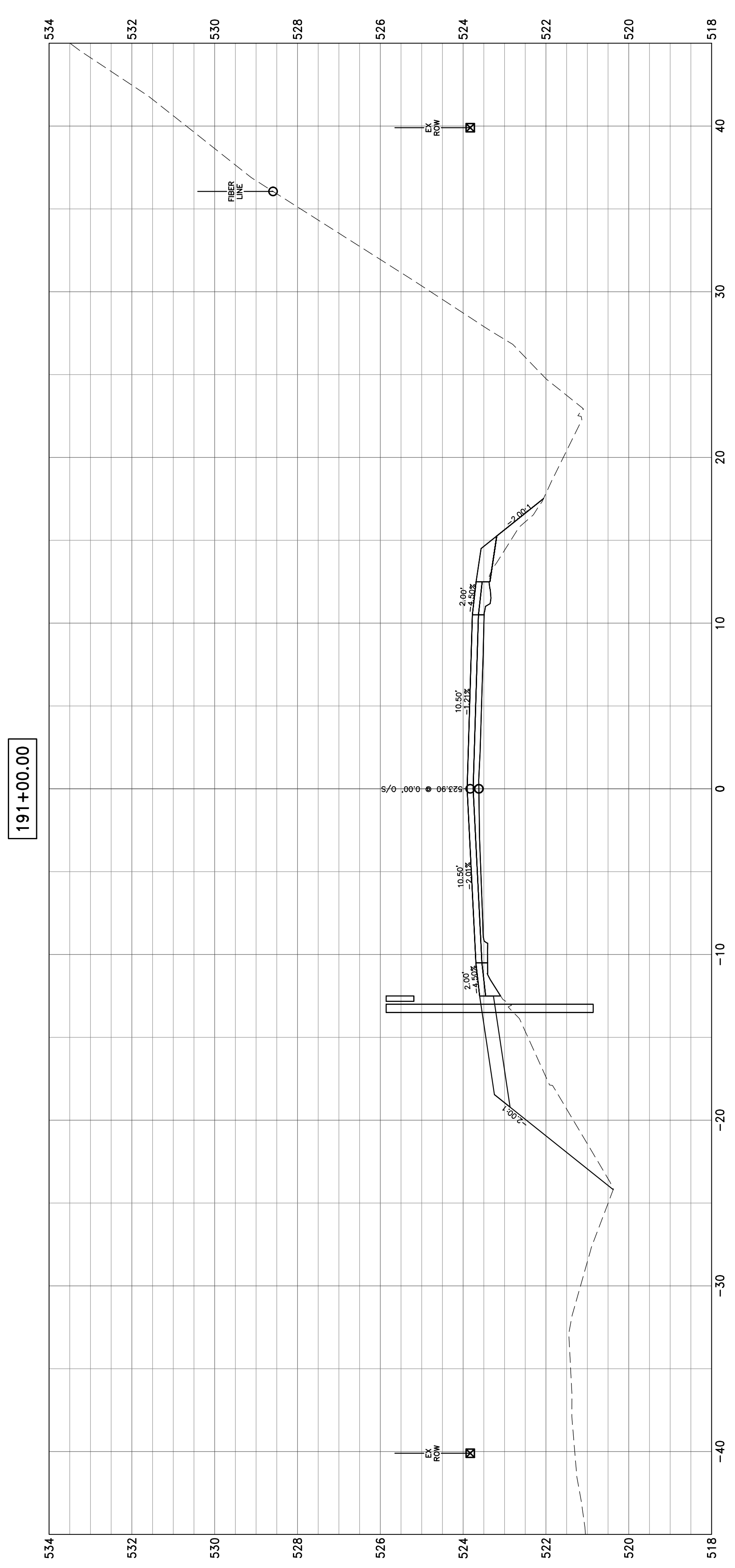

PROJECT NO. - 21.0097.330  
 FILE NAME - 210097.dwg  
 PLOT SCALE - 2H=5V  
 PLOT DATE - 06/04/2021

DESIGNED - SEK  
 DRAWN - SEK  
 CHECKED - SAA  
 DATE - 06/04/2021

REVISED - XXXX  
 REVISED - XXXX  
 REVISED - XXXX  
 REVISED - XXXX

STATE OF ILLINOIS  
 DEPARTMENT OF TRANSPORTATION

CROSS SECTIONS

SCALE: 1"=10' SHEET 49 OF 104 SHEETS STA. 189+00.00 TO STA. 191+00.00

F.A.S.	SECTION	COUNTY	TOTAL SHEETS	SHEET NO
819	17-00217-00-RS	JEFFERSON	182	127
DIX-IRVINGTON ROAD / CH 39			CONTRACT NO. 99692	
C-99-043-18	ILLINOIS	FEDERAL AID PROJECT:	A14M(523)	

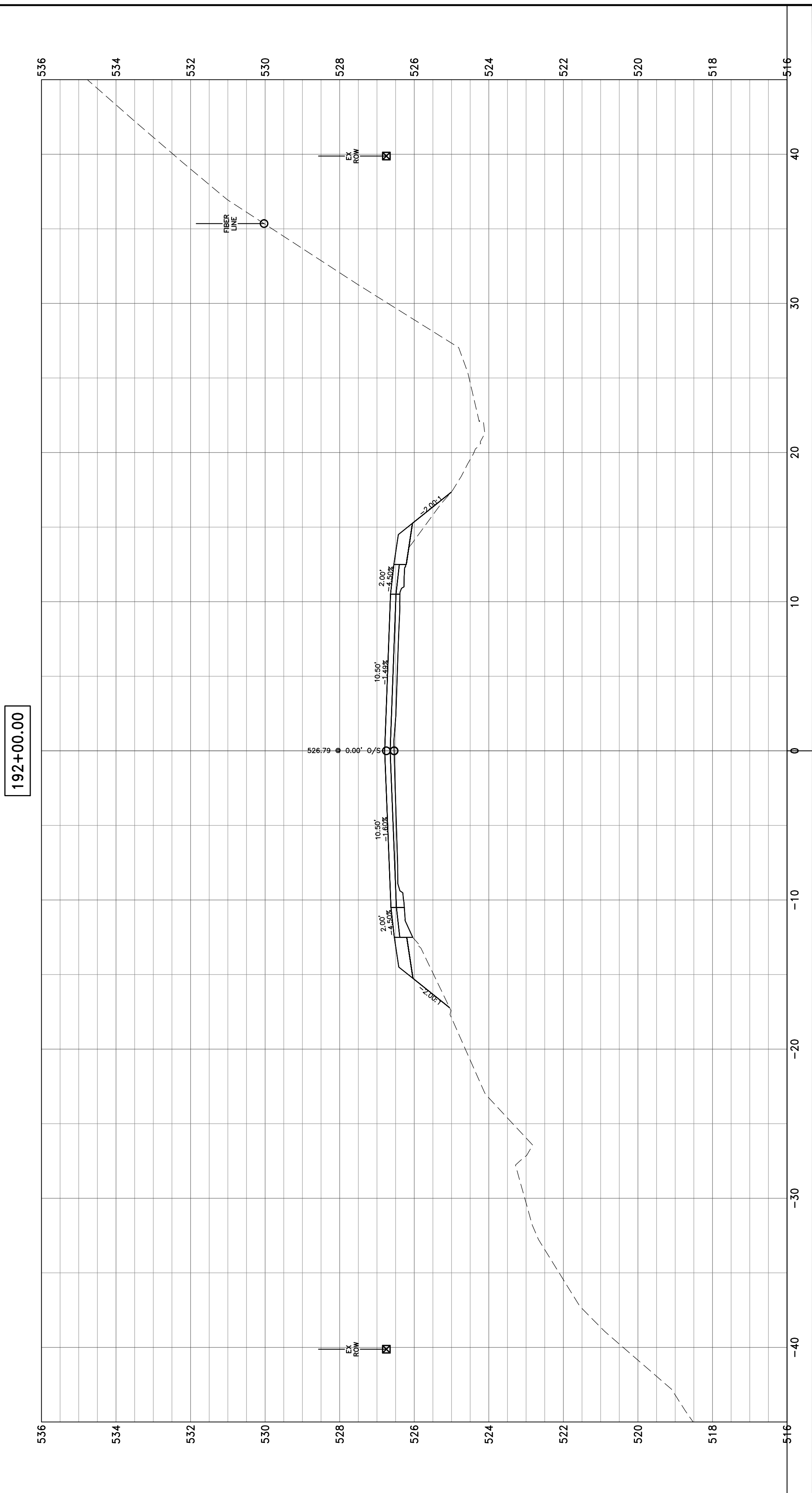
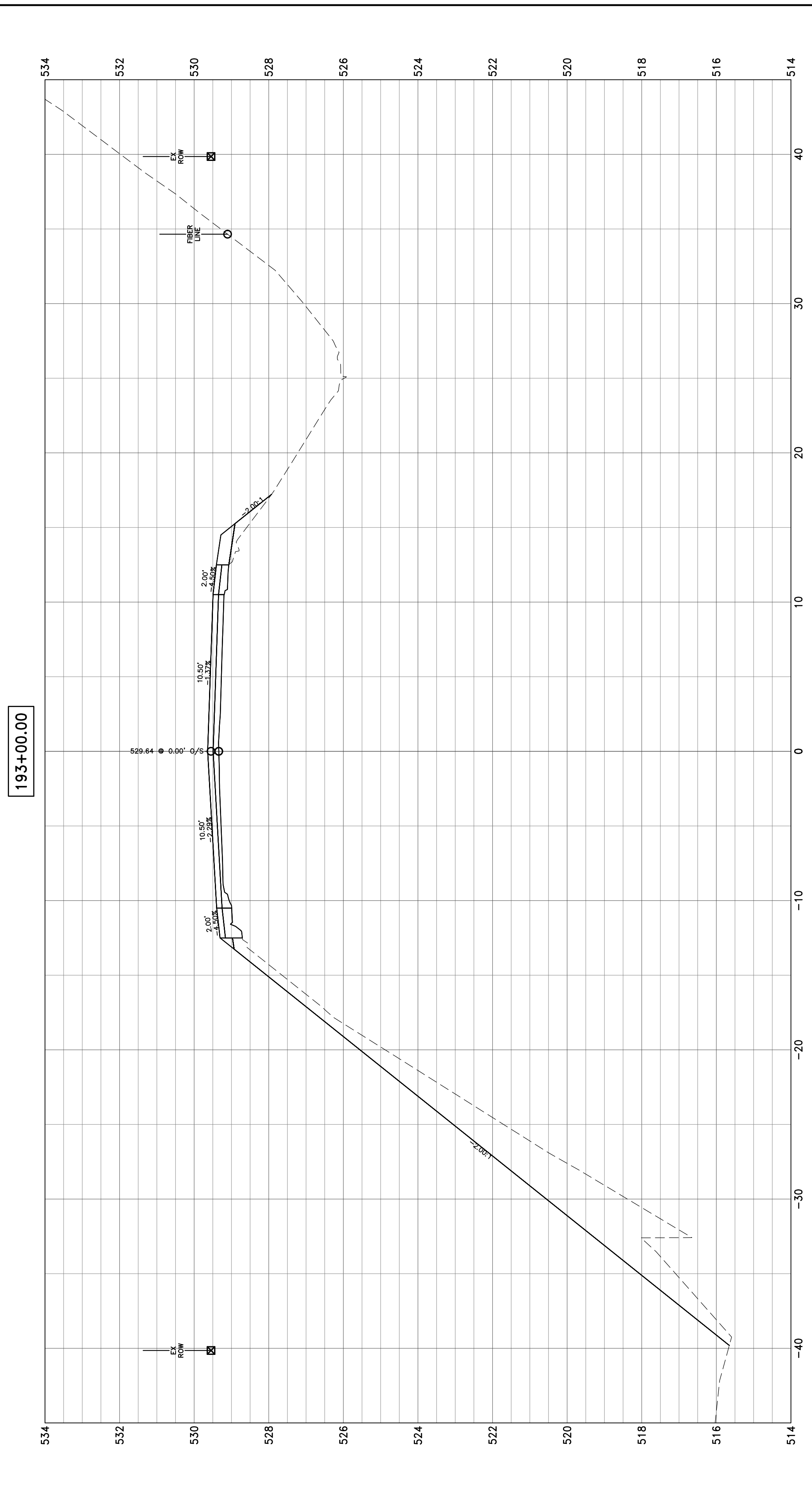
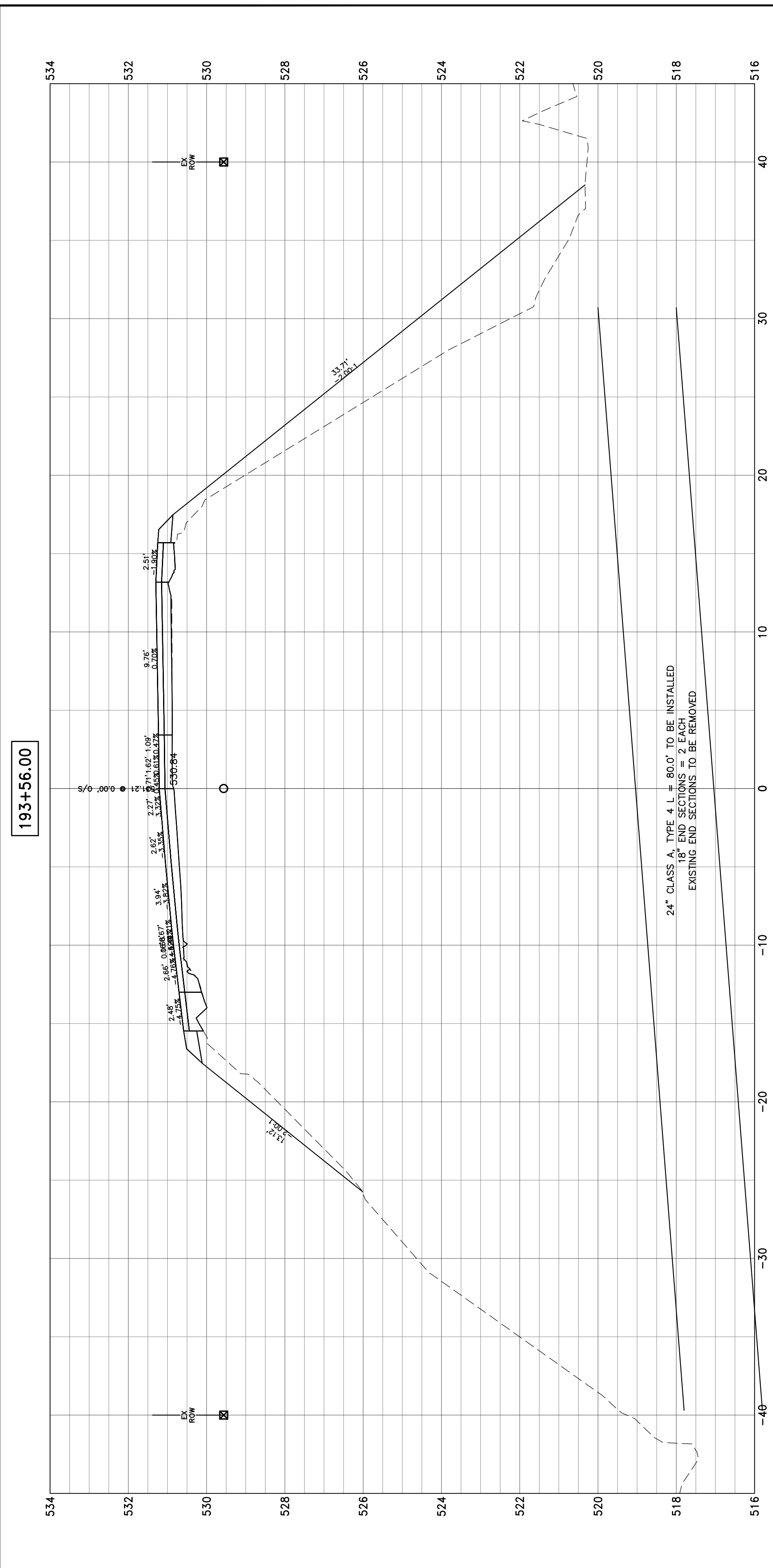

**HAMPTON, LENZINI AND RENWICK, INC.**  
 323 WEST THIRD STREET, P.O. BOX 160  
 MT. CARMEL, ILLINOIS 62863  
 ILLINOIS PROFESSIONAL DESIGN FIRM  
 LS / PE / SE CORP. 184.000959

PROJECT NO. - 21.0097.330  
 FILE NAME - 210097.dwg  
 PLOT SCALE - 2H=5V  
 PLOT DATE - 06/04/2021

DESIGNED - SEK  
 DRAWN - SEK  
 CHECKED - SAA  
 DATE - 06/04/2021

REVISED - XXXX  
 REVISED - XXXX  
 REVISED - XXXX  
 REVISED - XXXX

**STATE OF ILLINOIS  
 DEPARTMENT OF TRANSPORTATION**

SCALE: 1"=10'  
 SHEET 50 OF 104 SHEETS STA. 192+00.00 TO STA. 193+56.00

**CROSS SECTIONS**

F.A.S.	SECTION	COUNTY	TOTAL SHEETS	SHEET NO.
819	17-00217-00-RS	JEFFERSON	182	128
DIX-IRVINGTON ROAD / CH 39			CONTRACT NO. 99692	
C-99-043-18	ILLINOIS	FEDERAL AID PROJECT: A14M(523)		

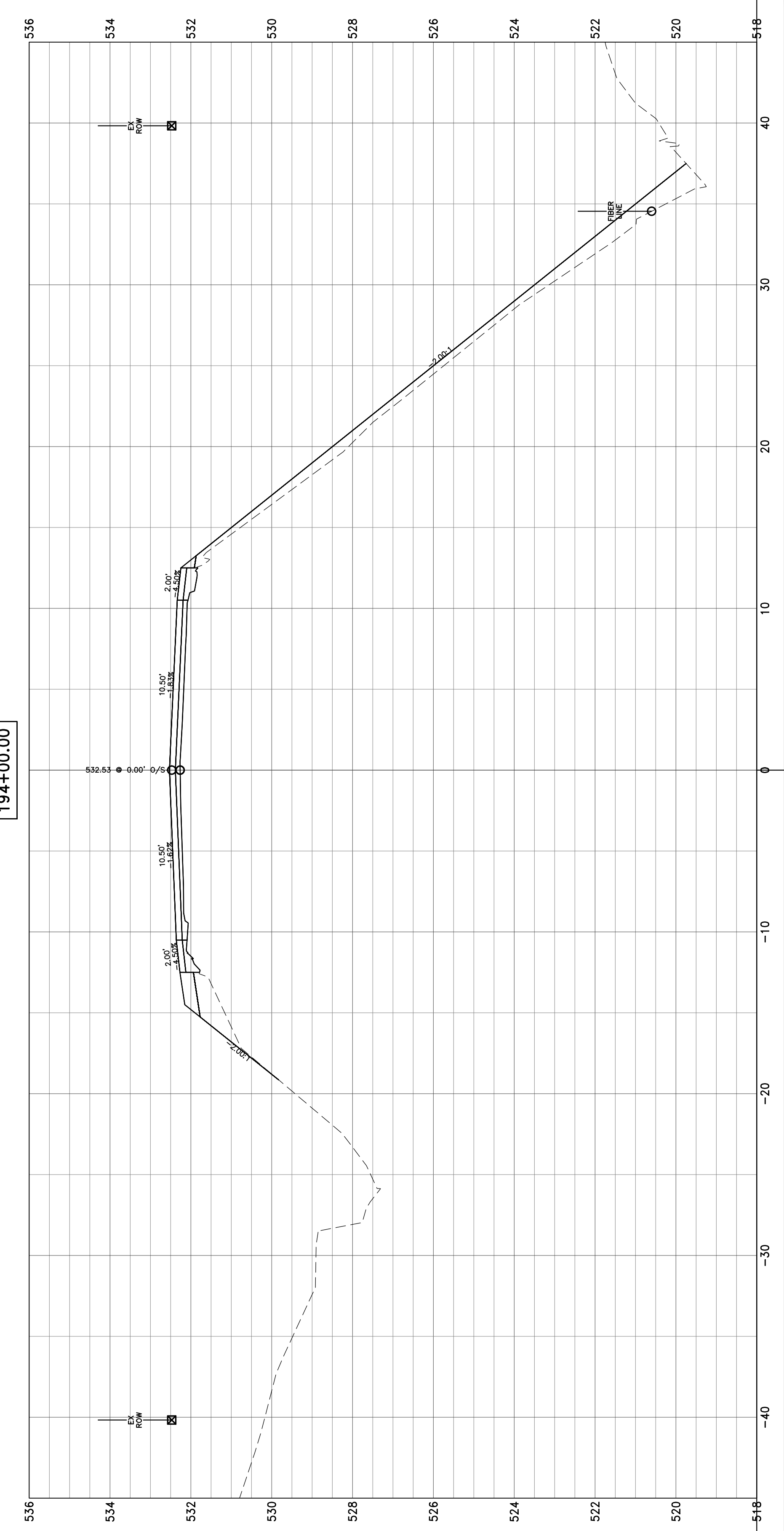
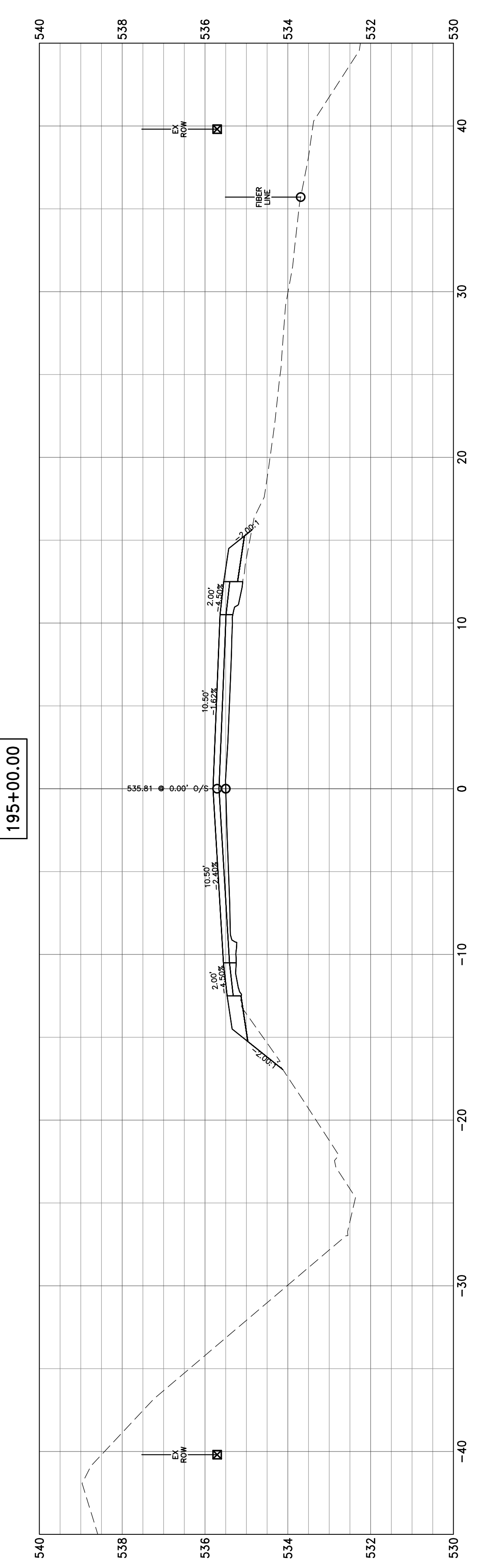
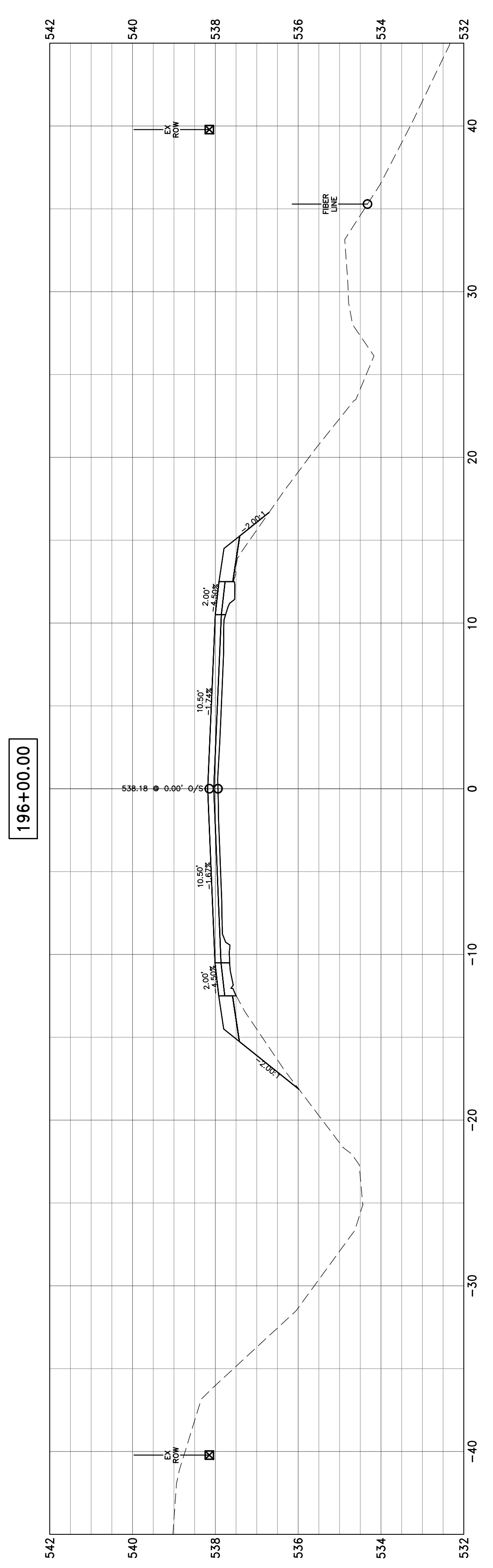
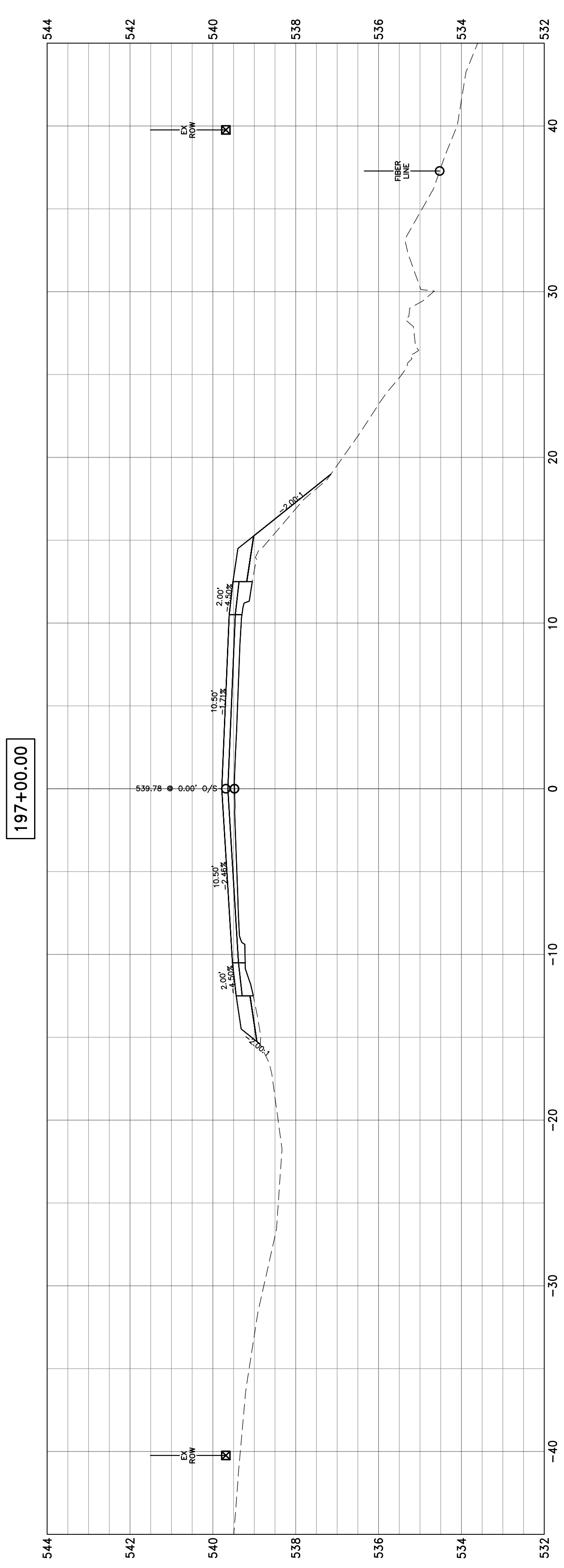

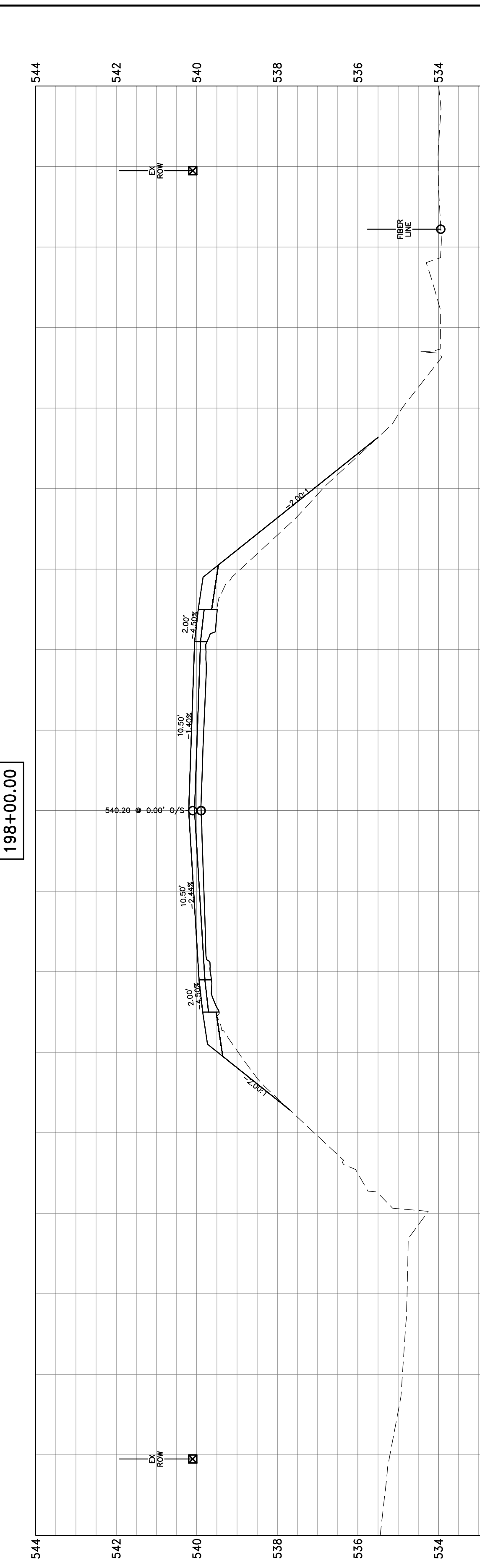
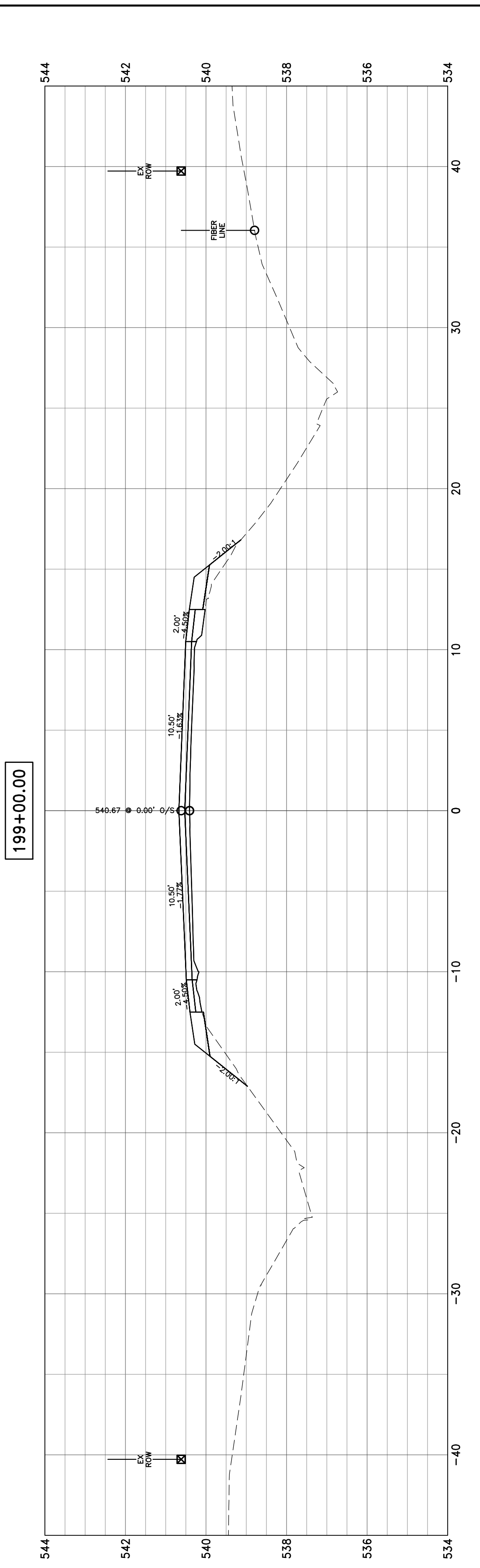
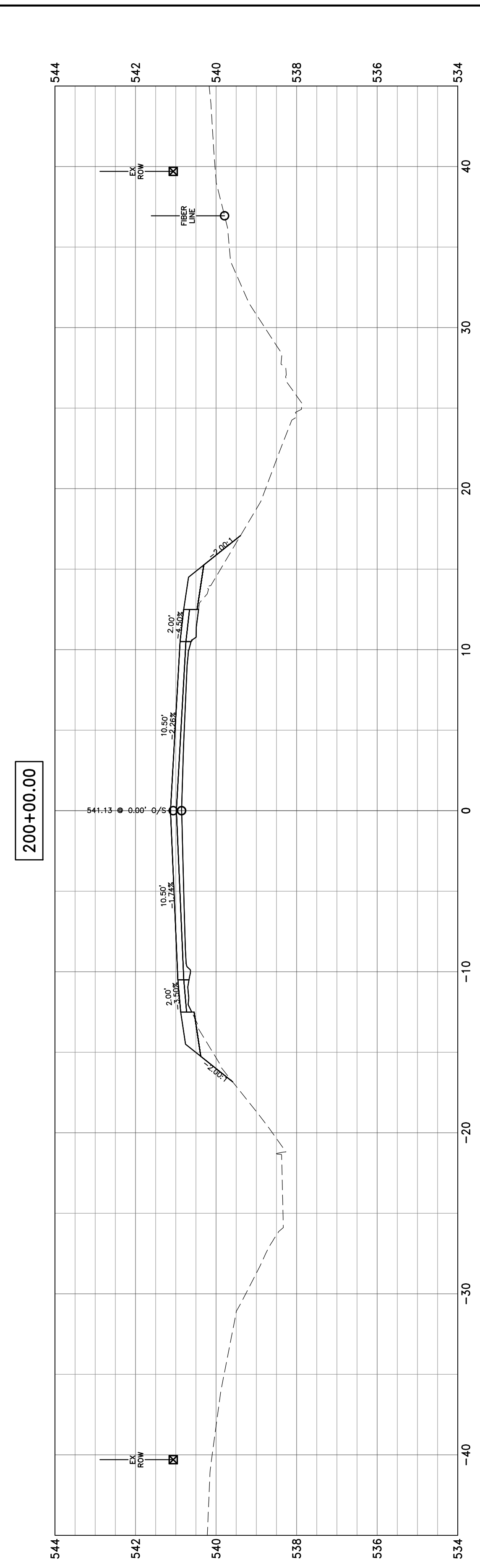
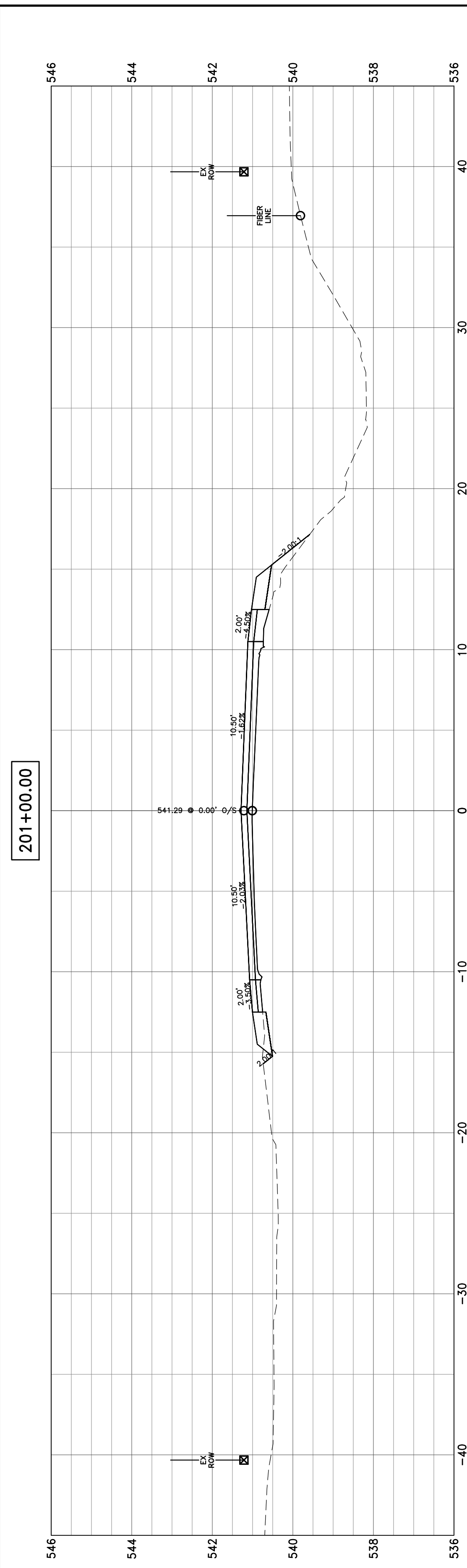

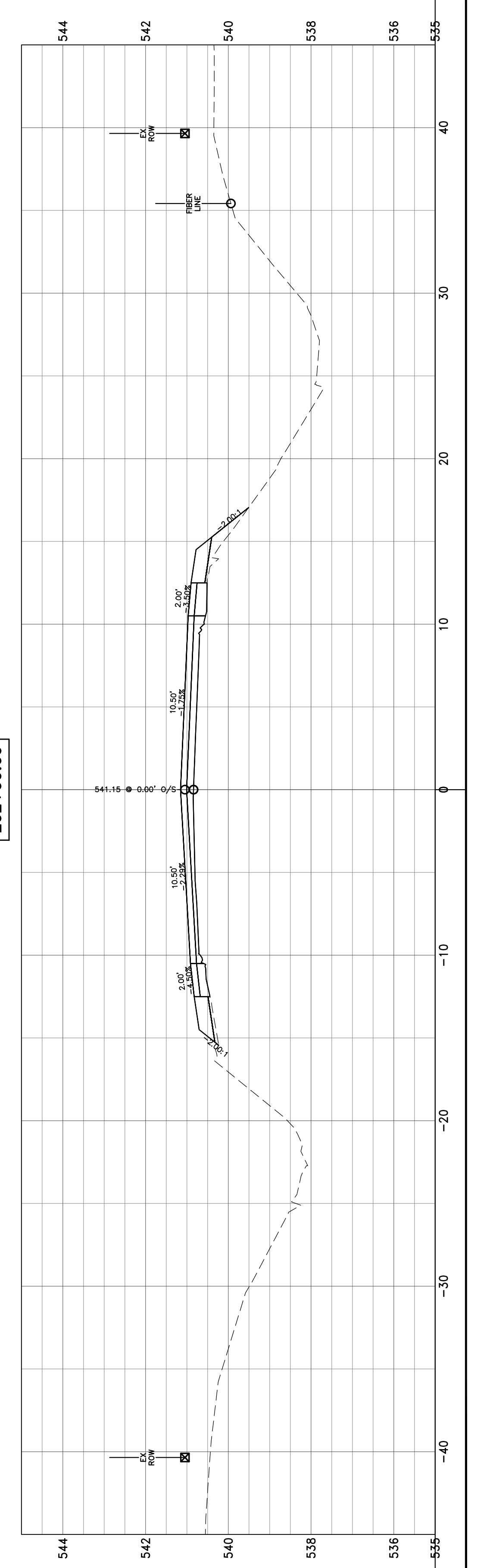
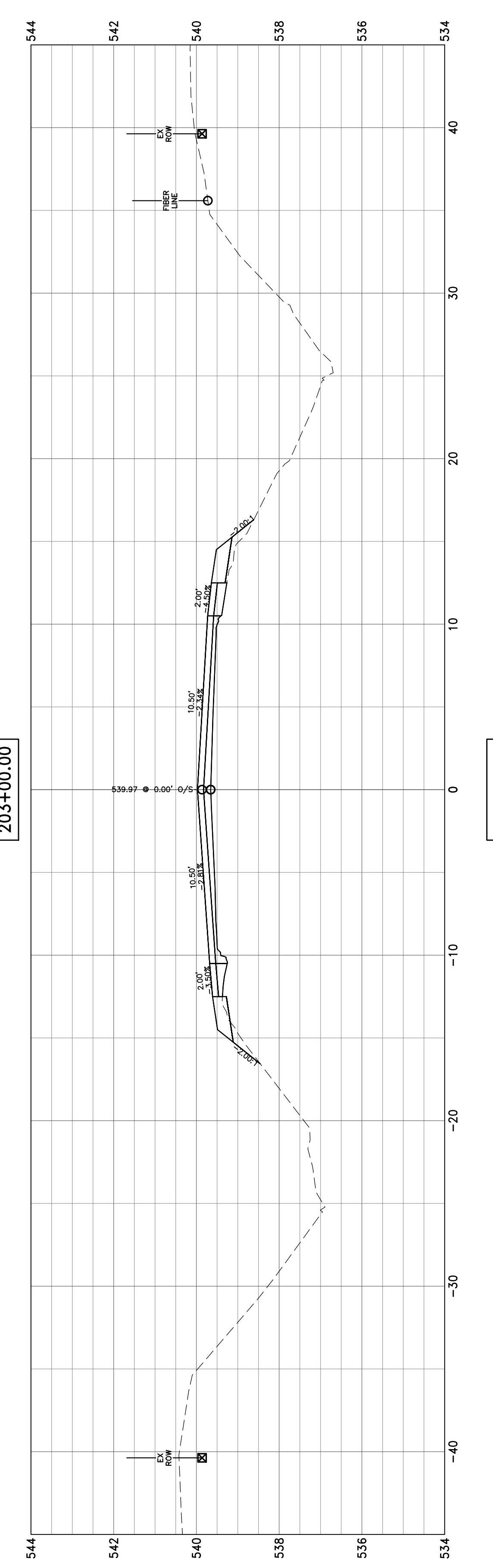
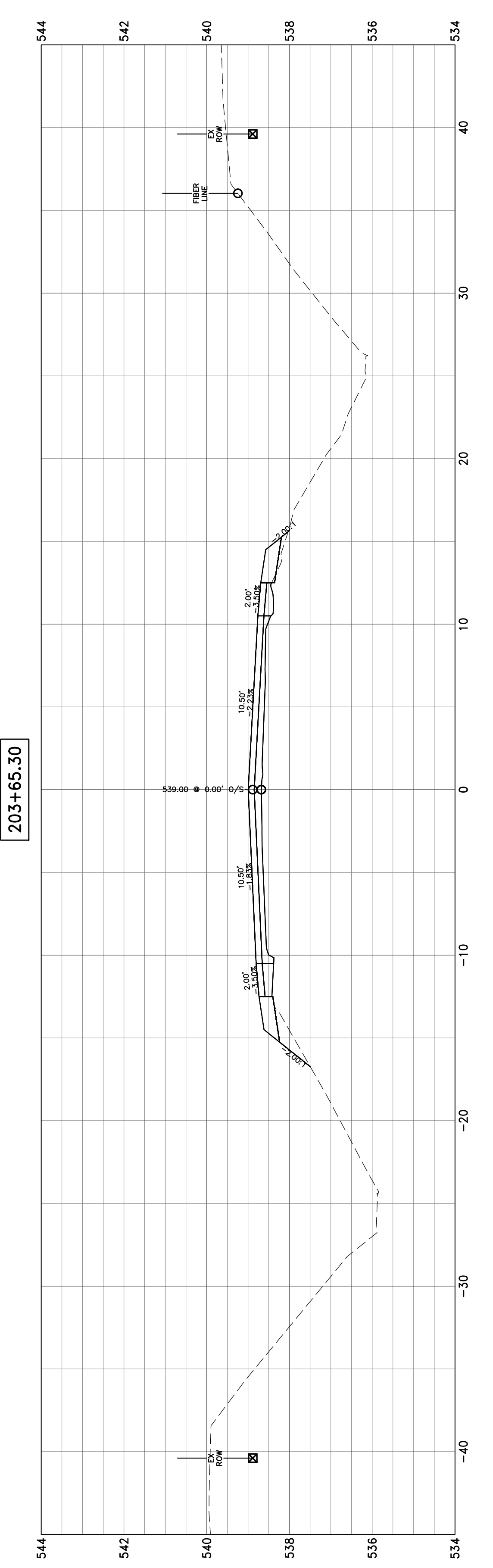
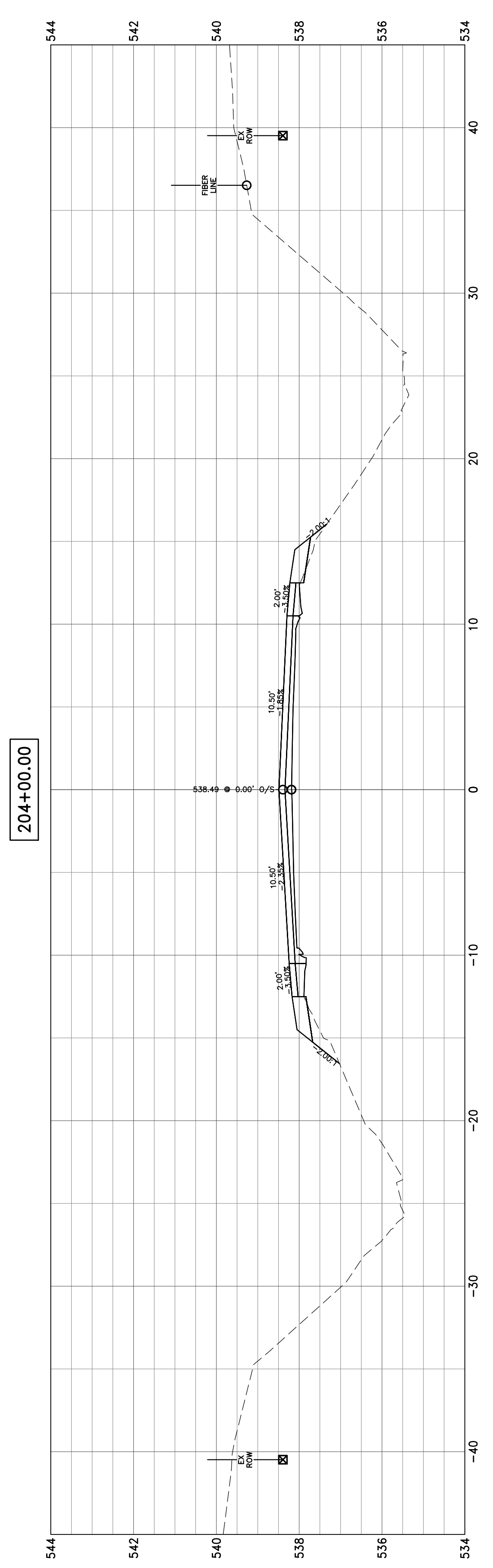
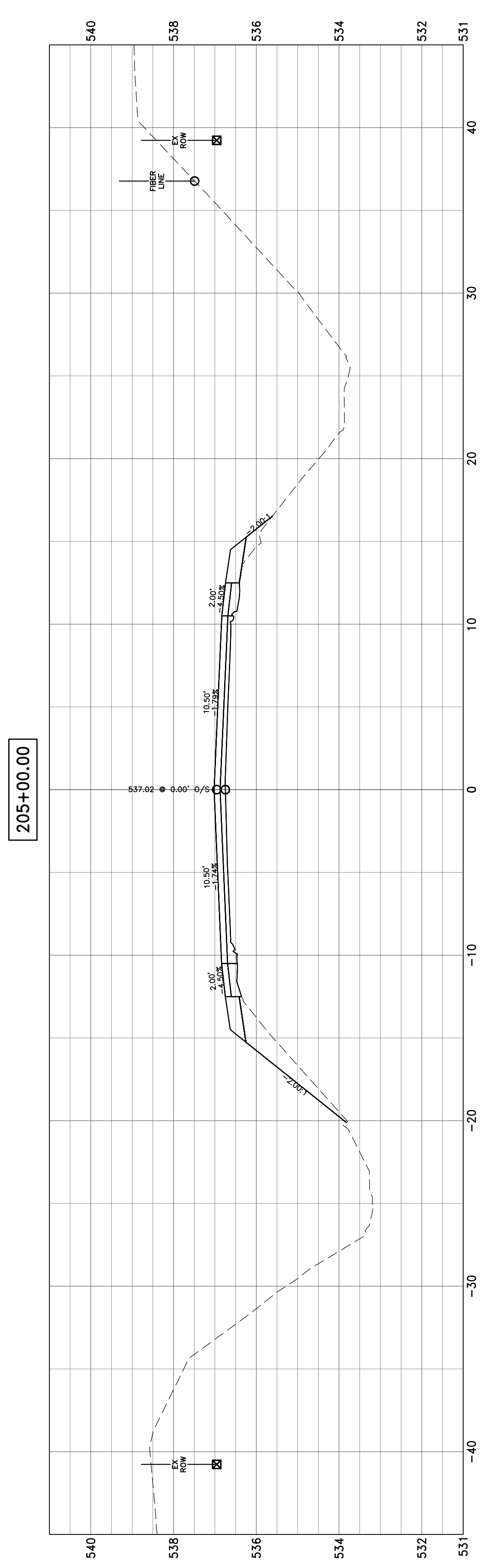

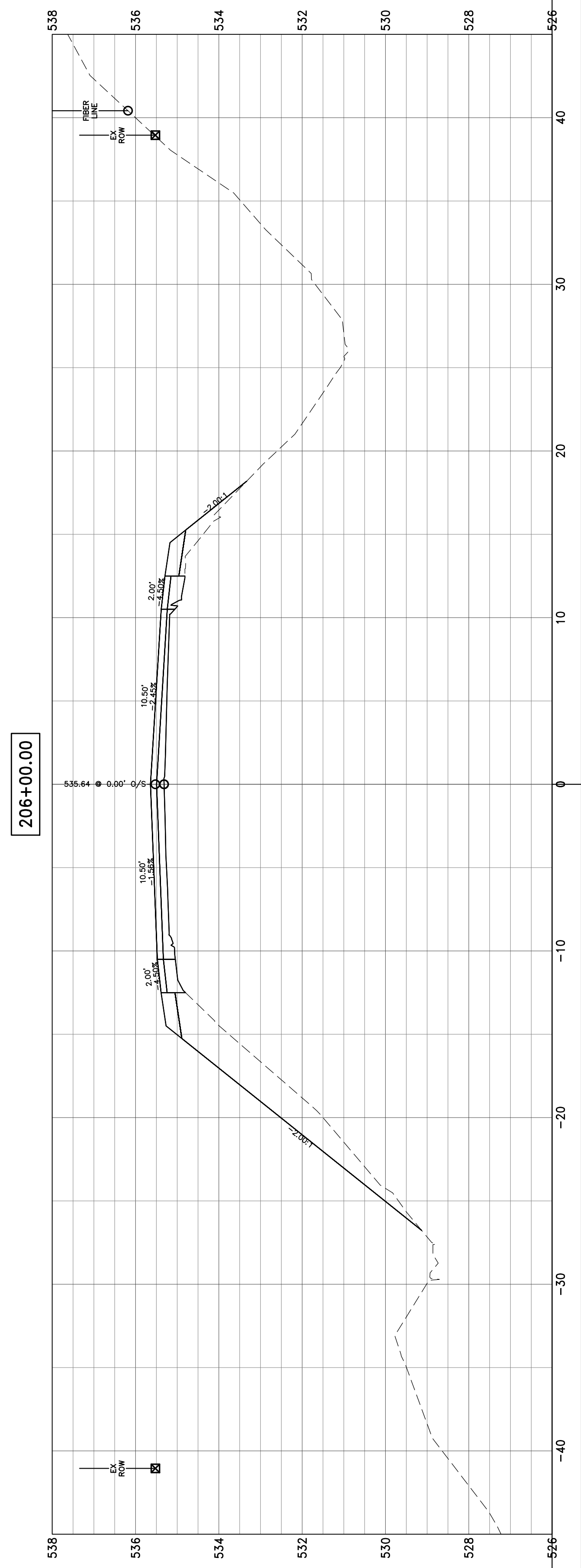
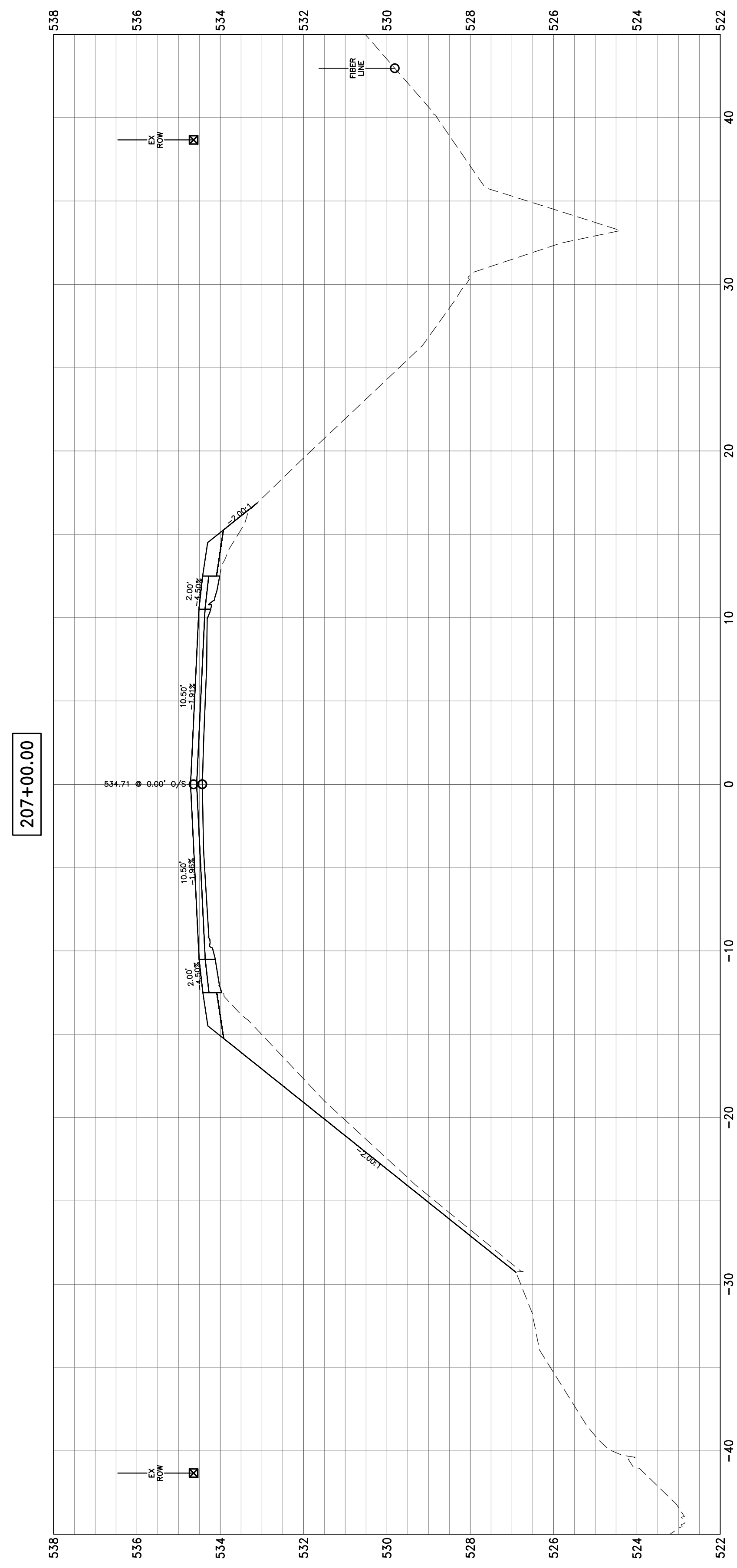
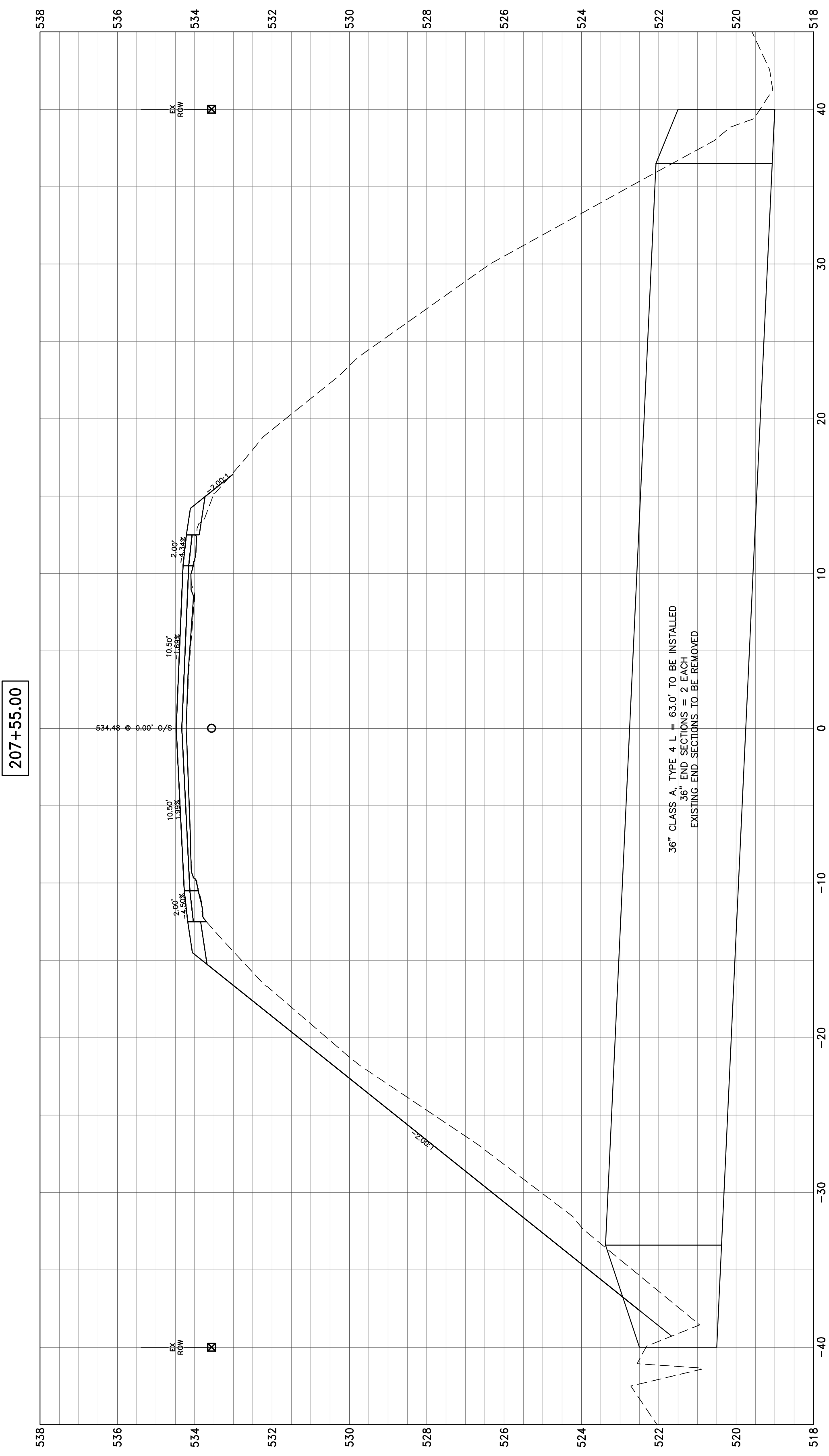



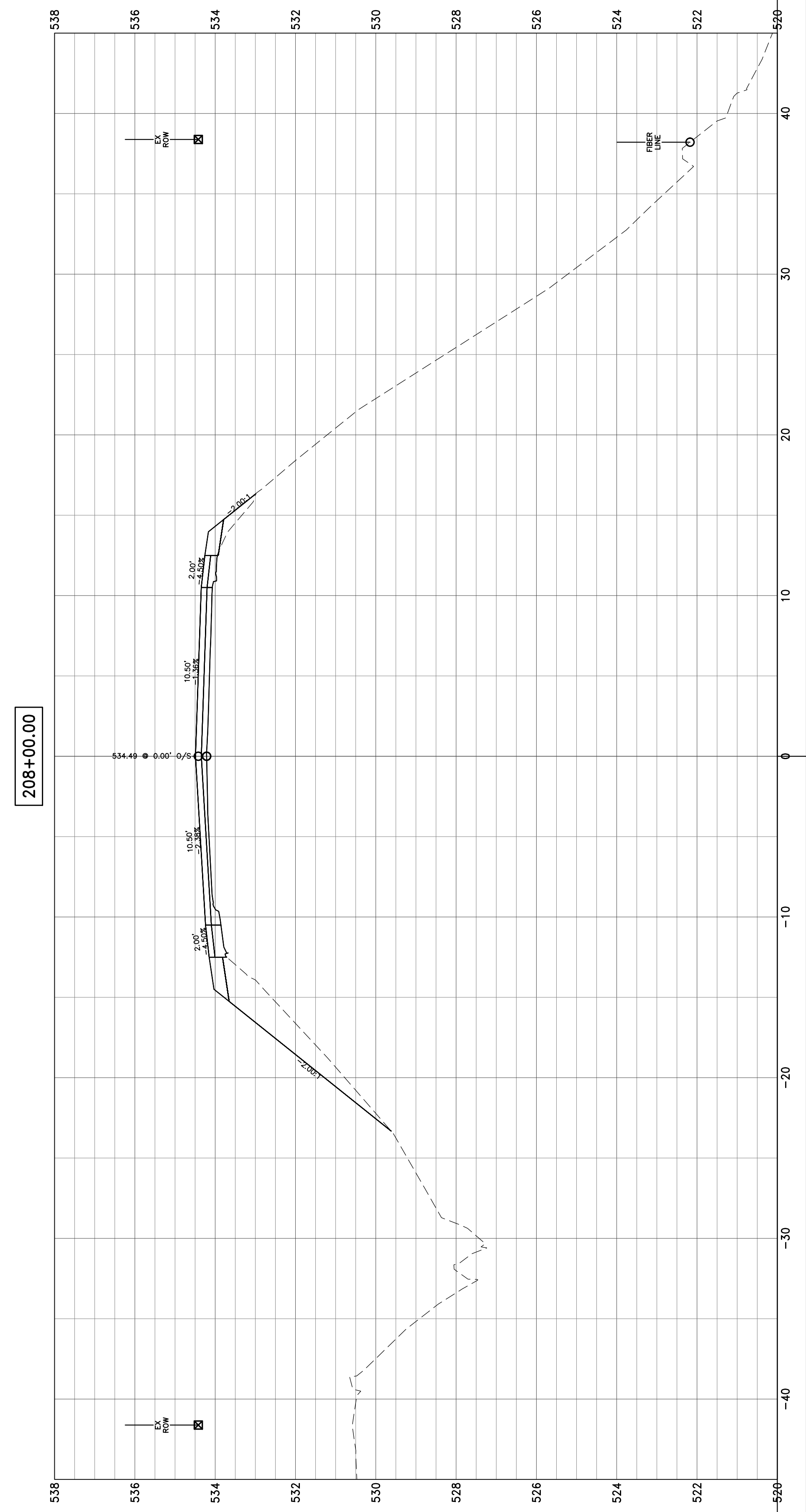
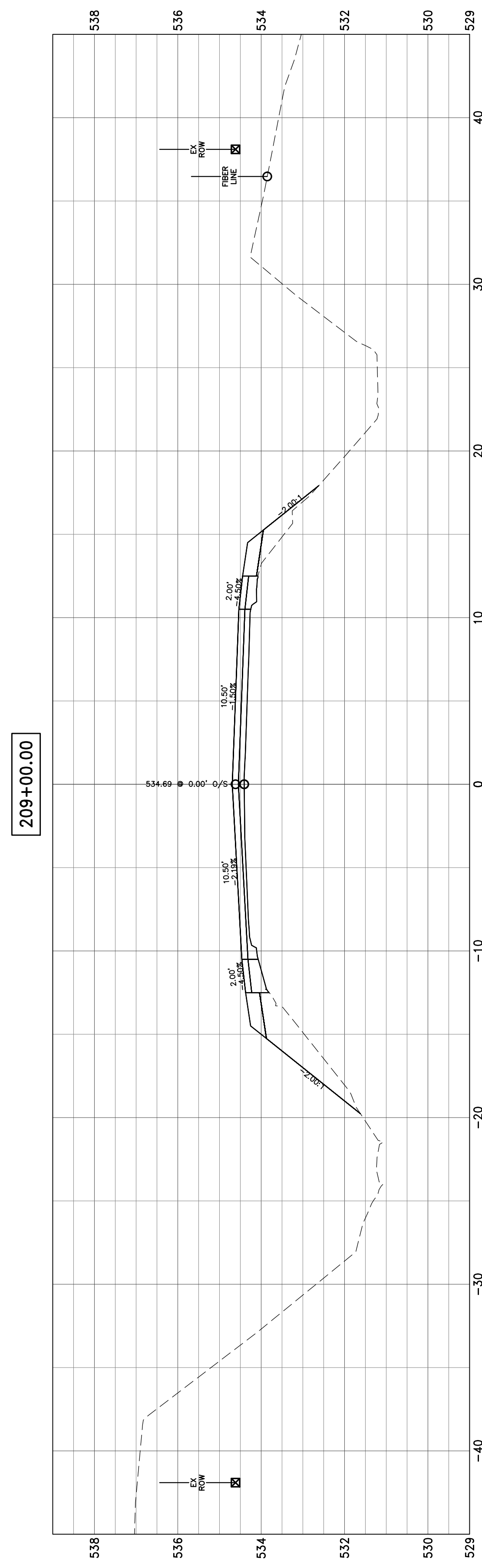
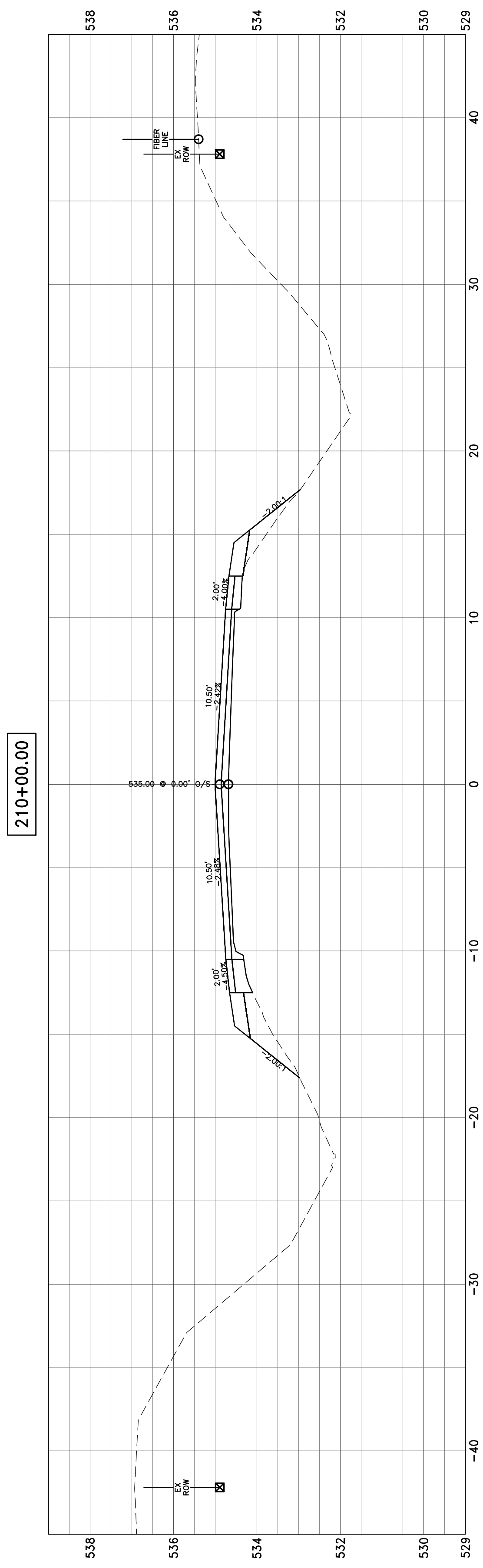
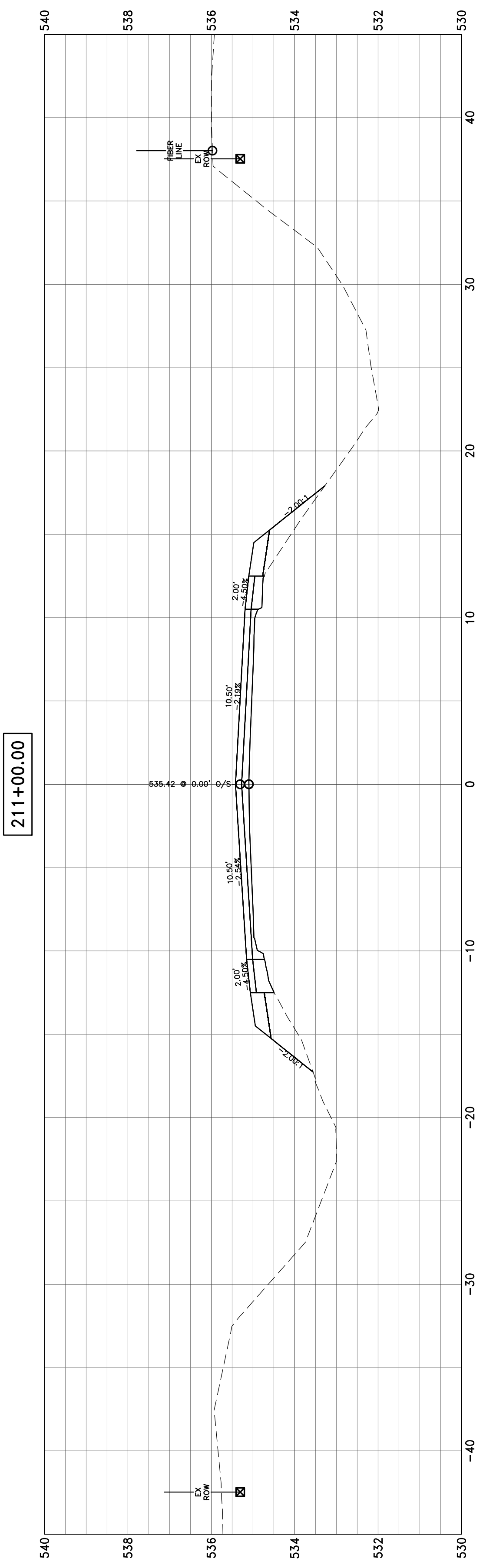



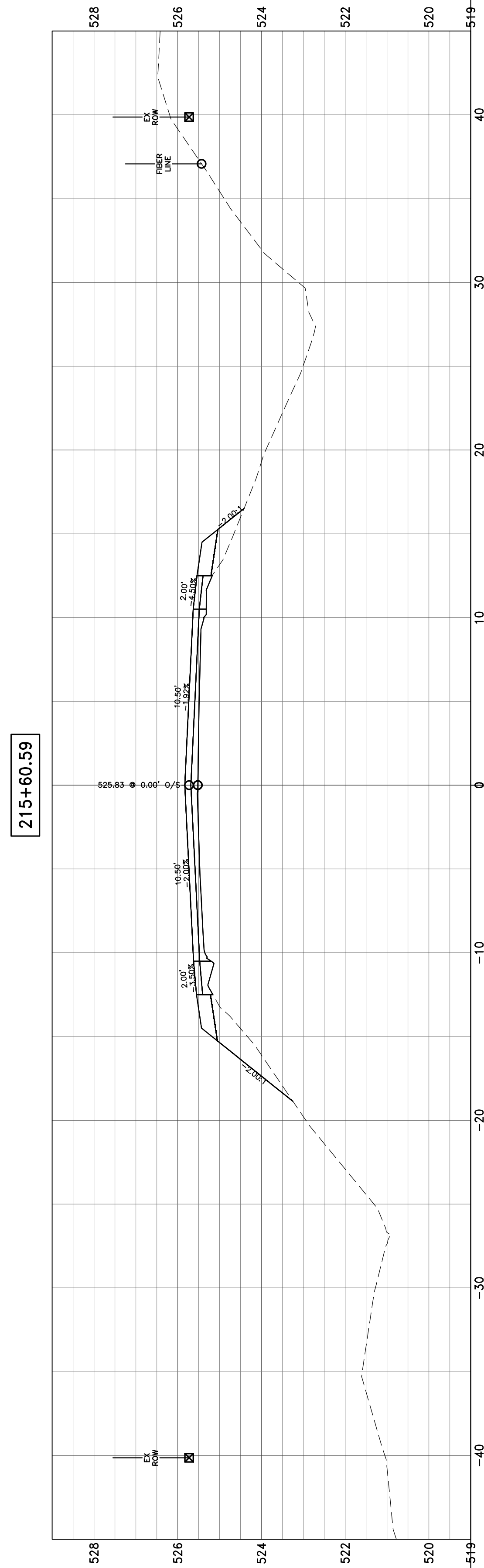
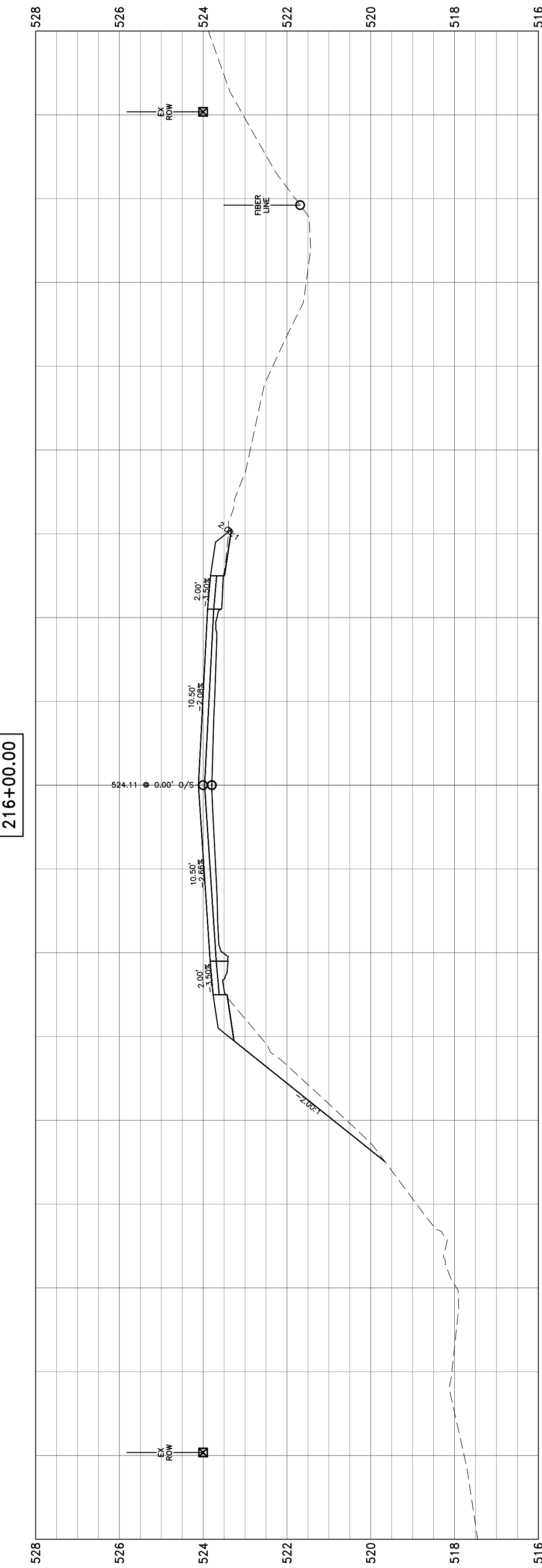
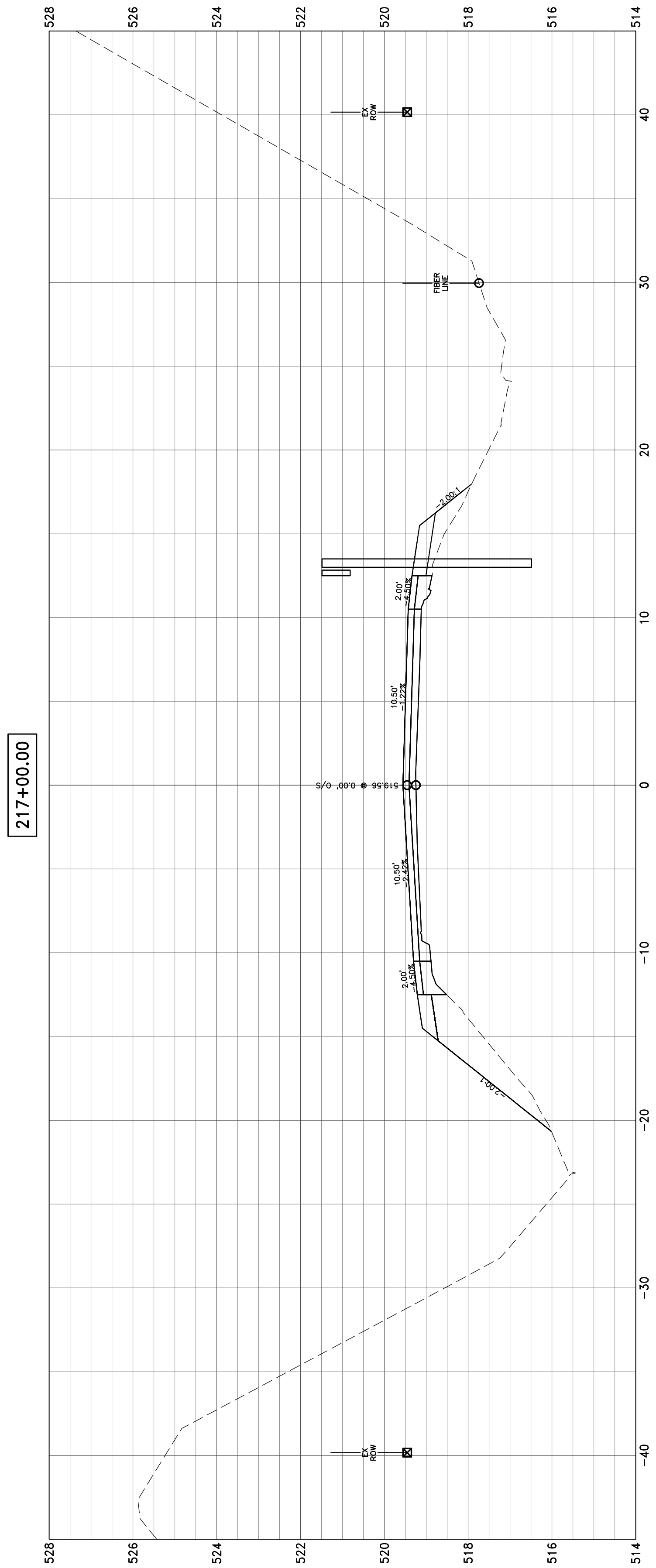
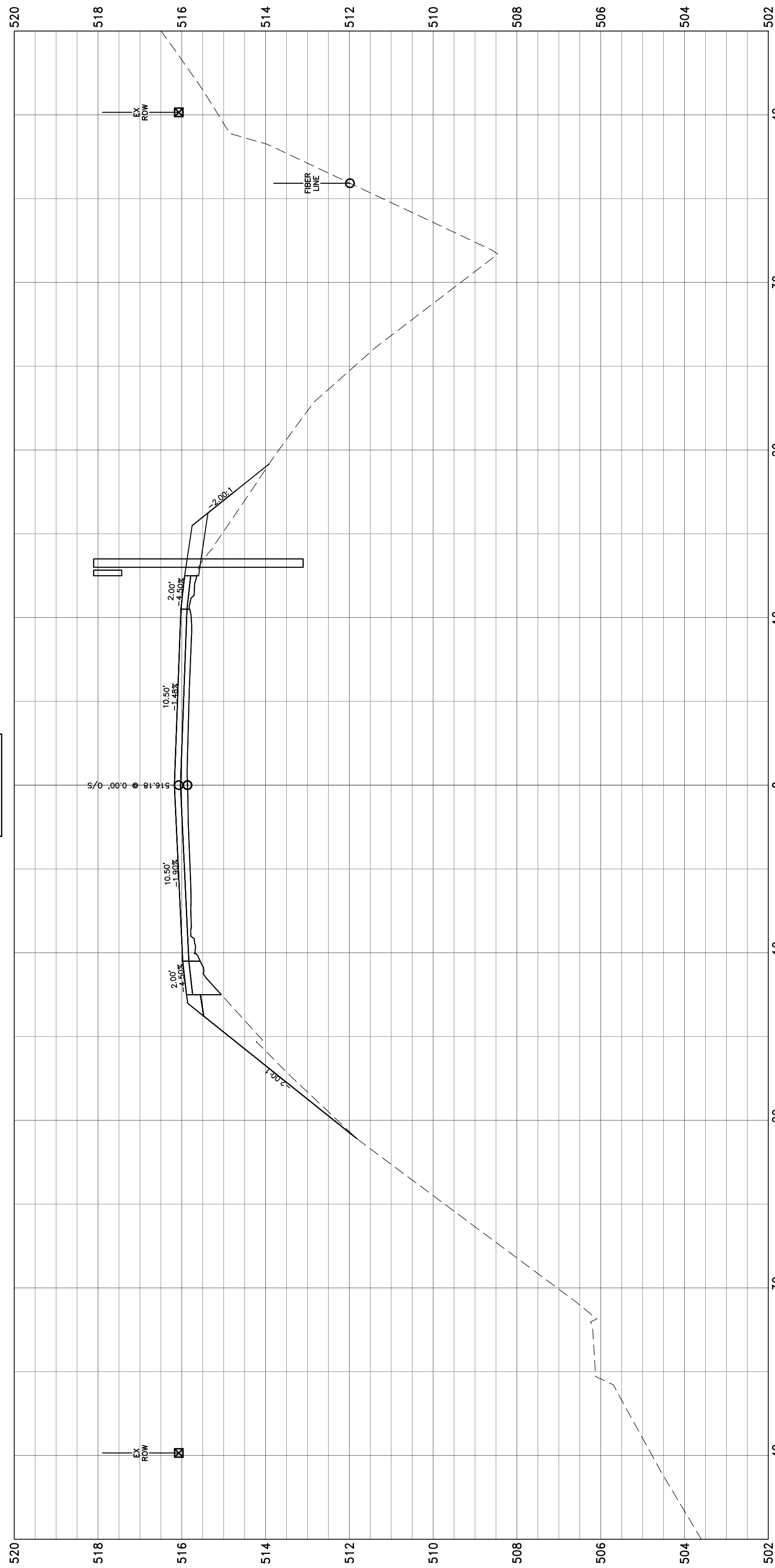

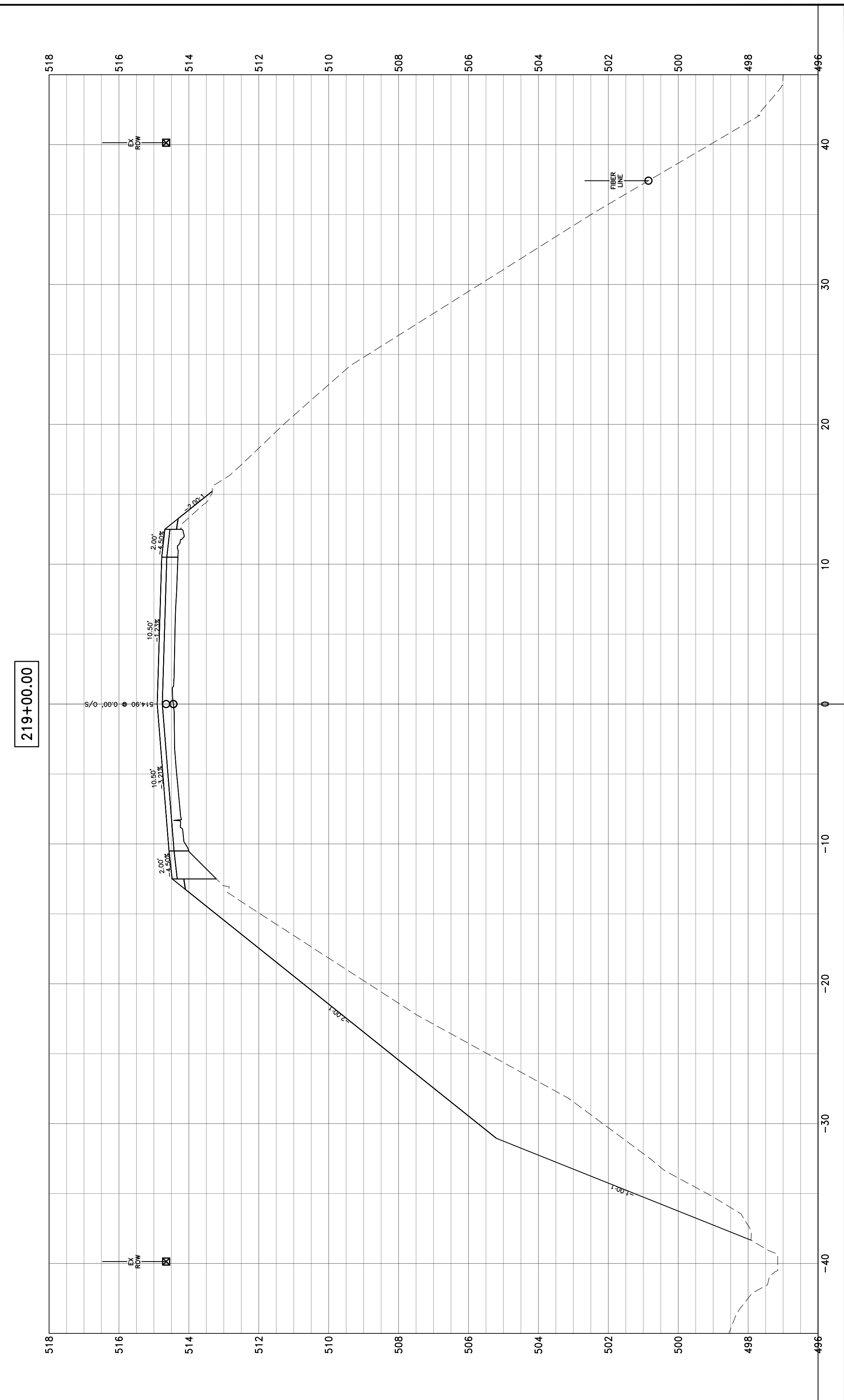
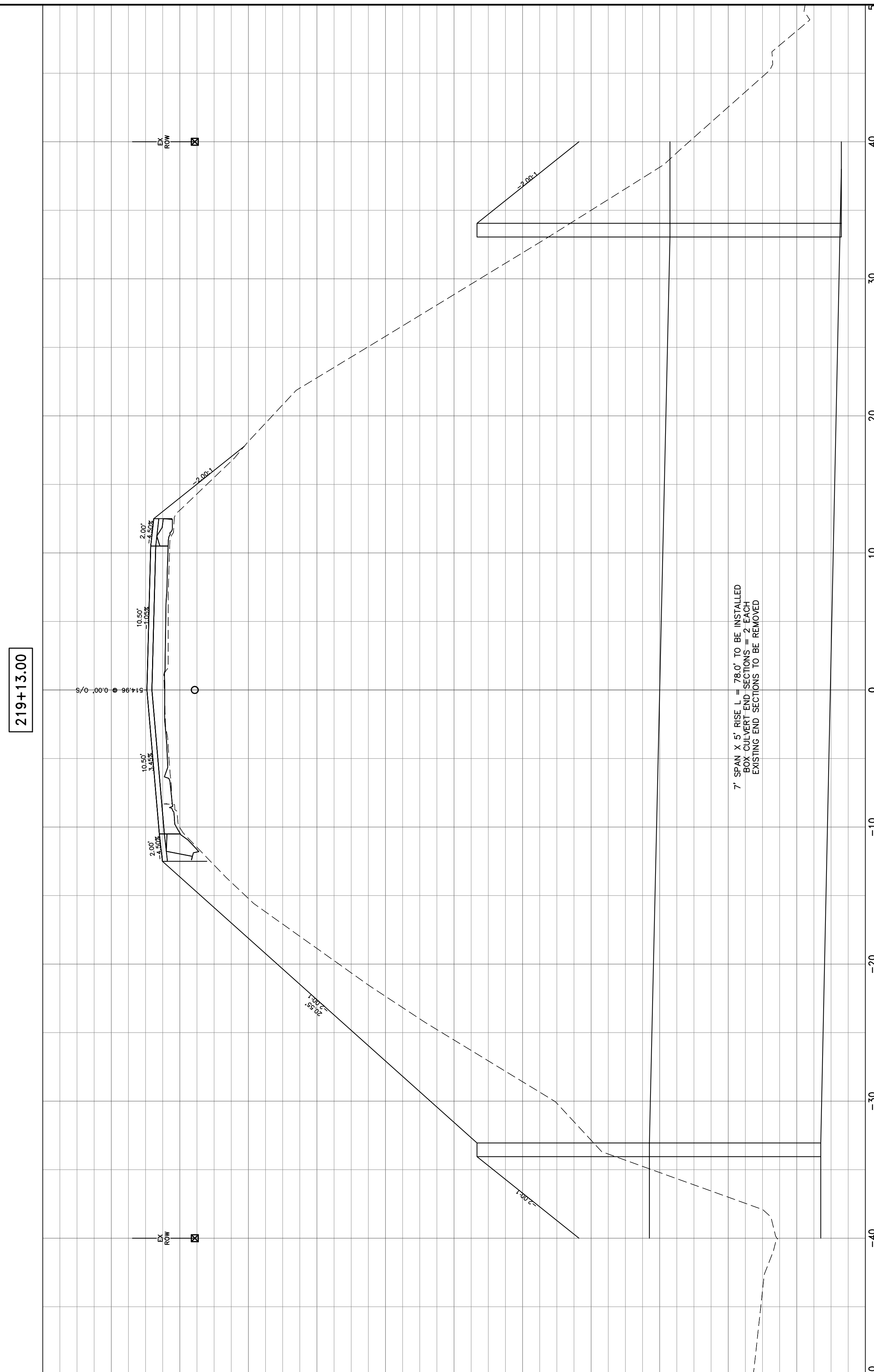

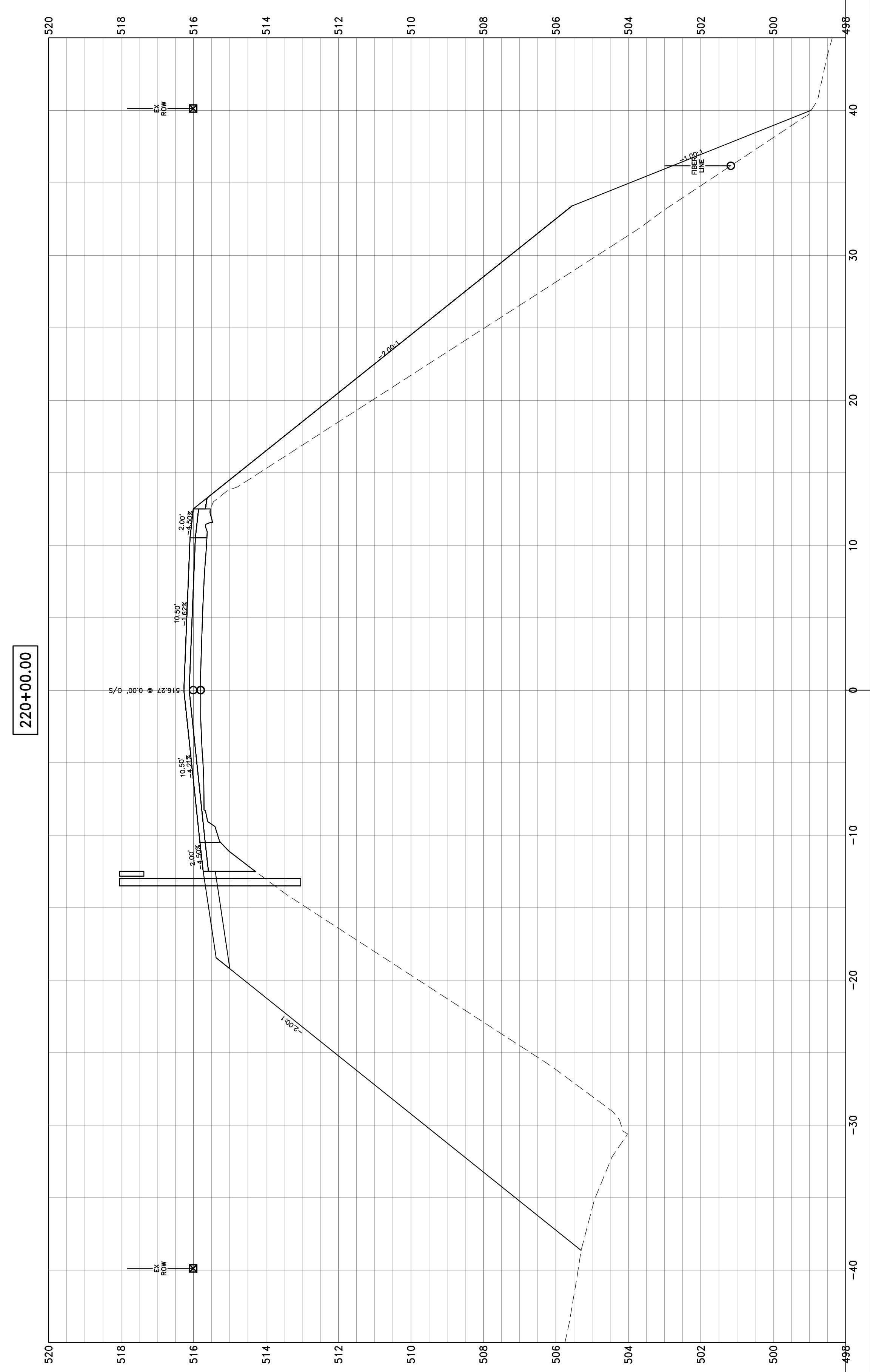
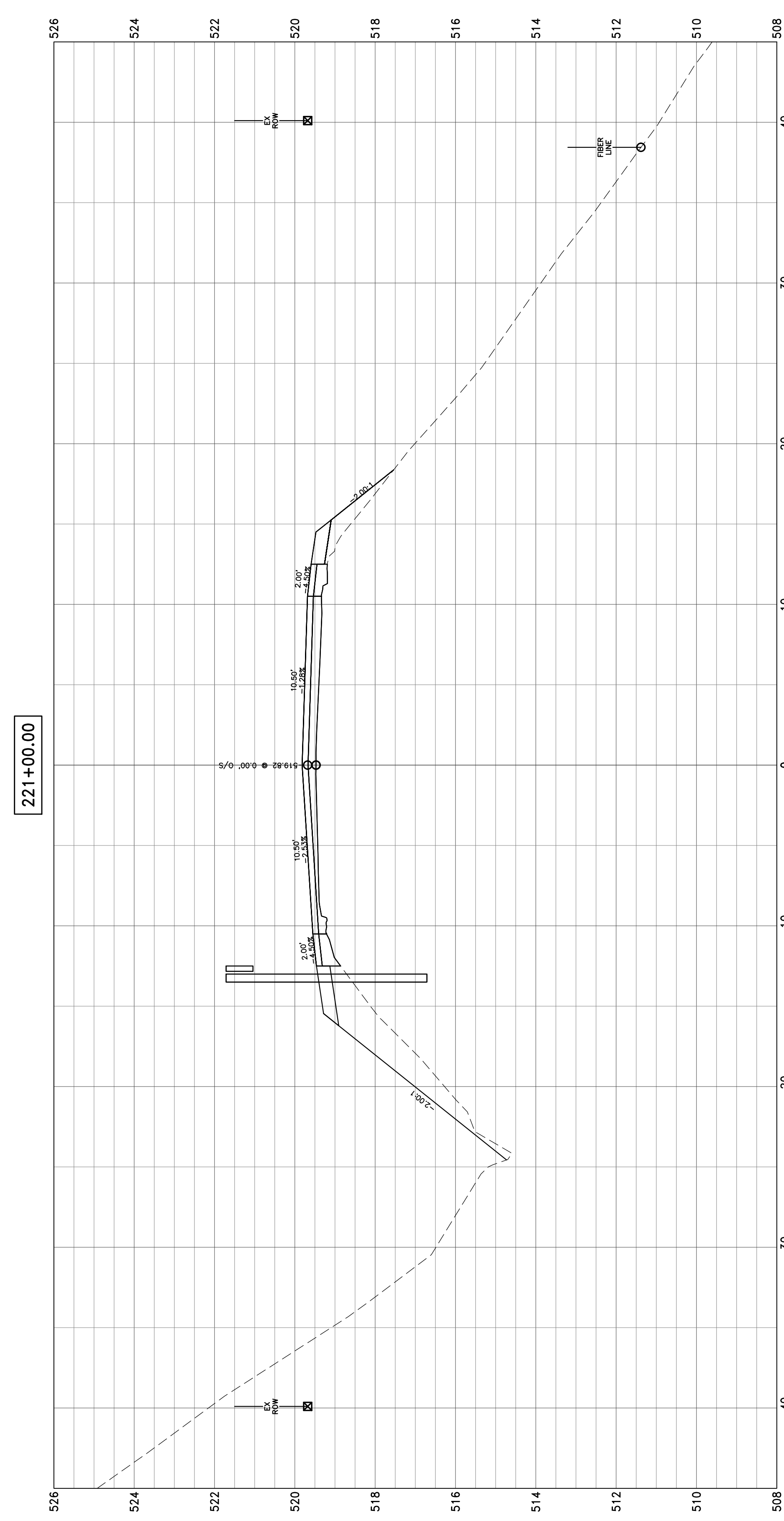
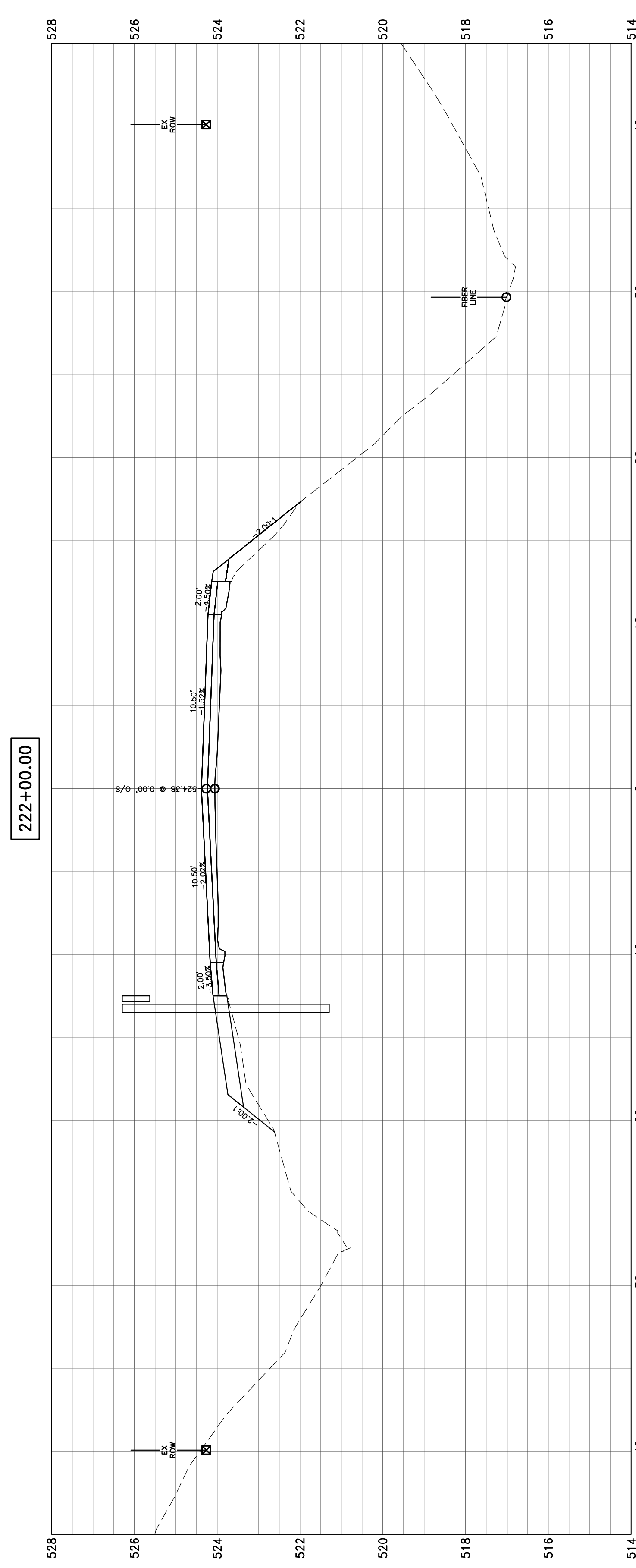

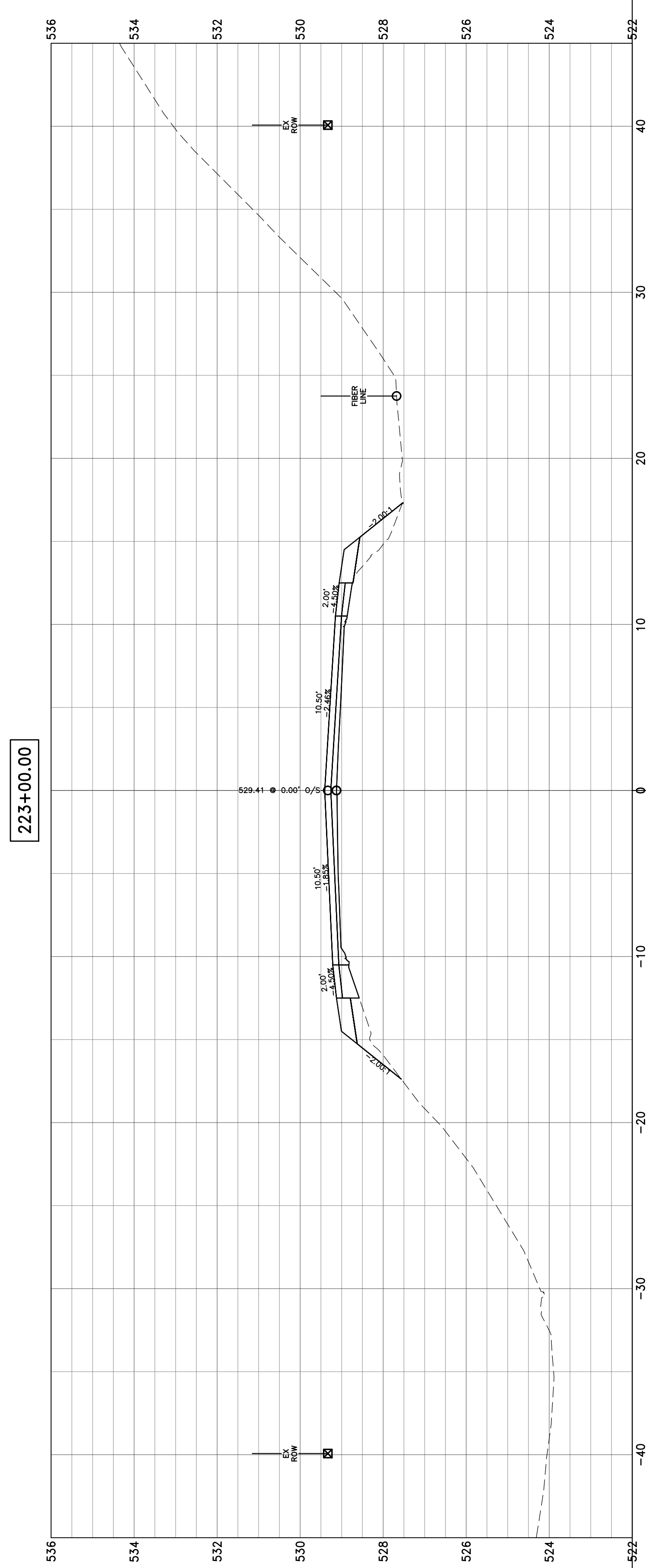
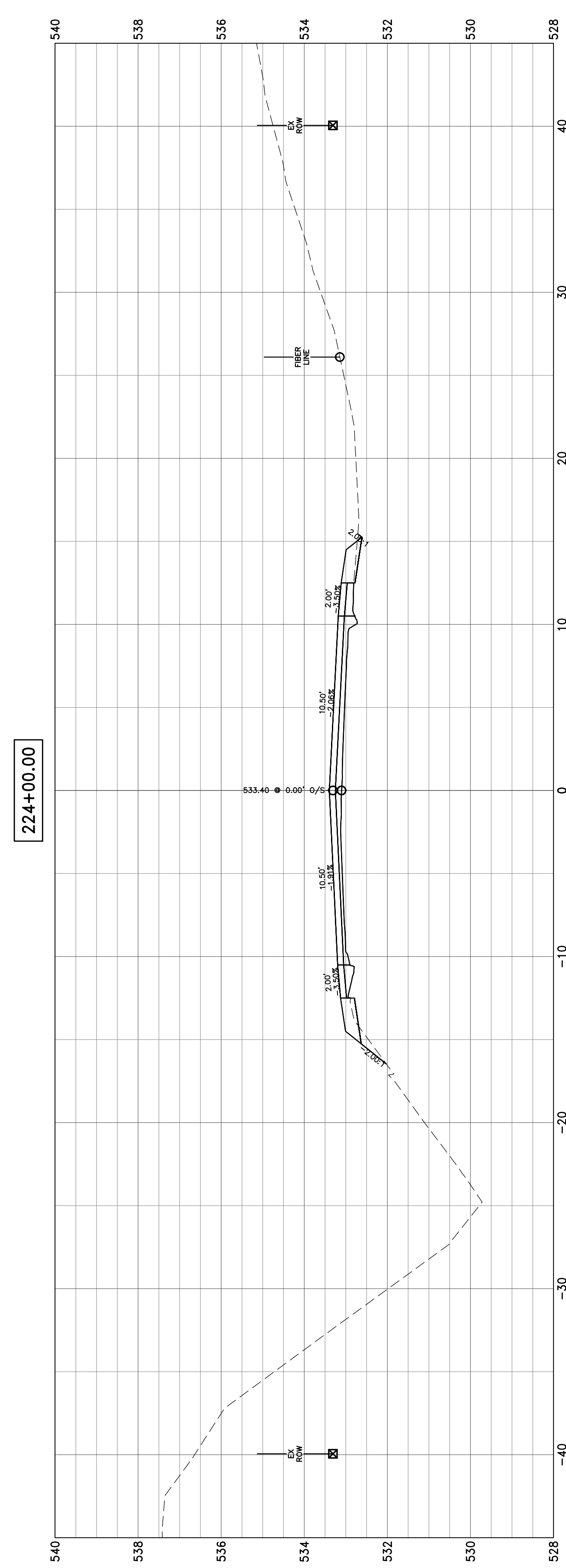
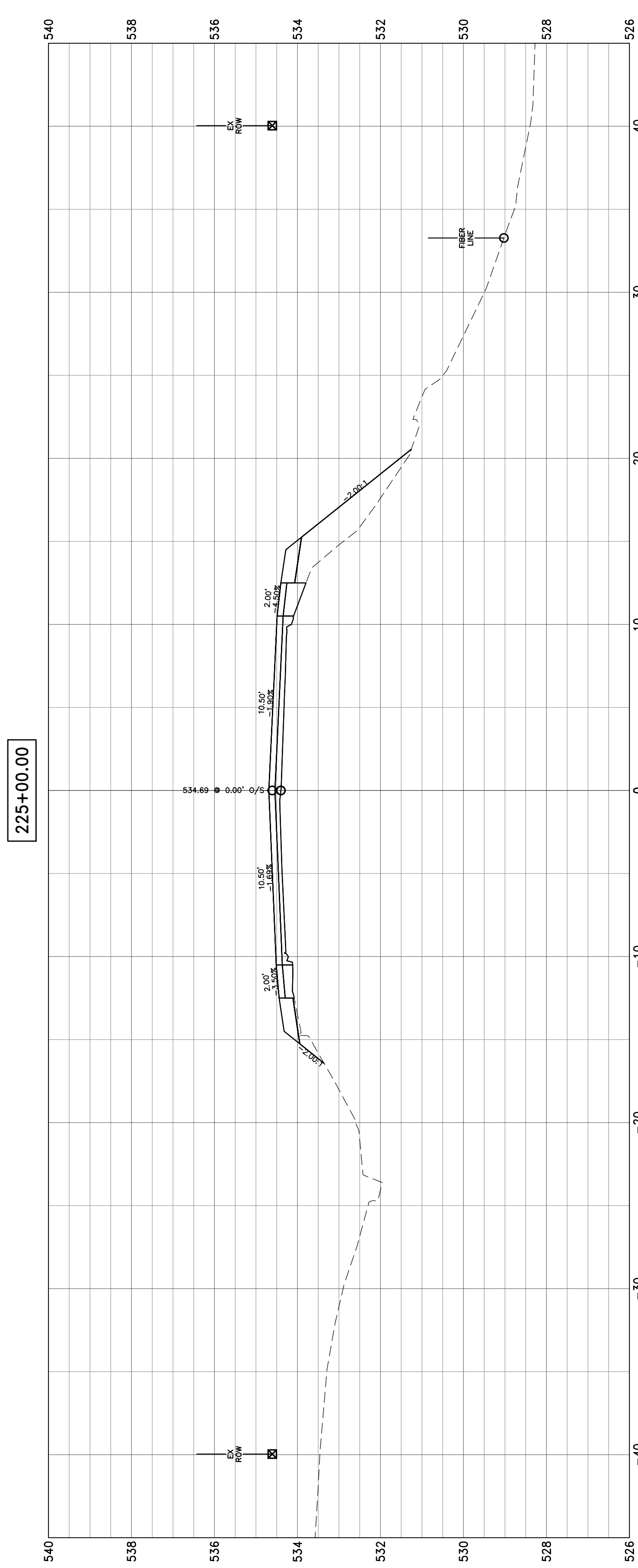
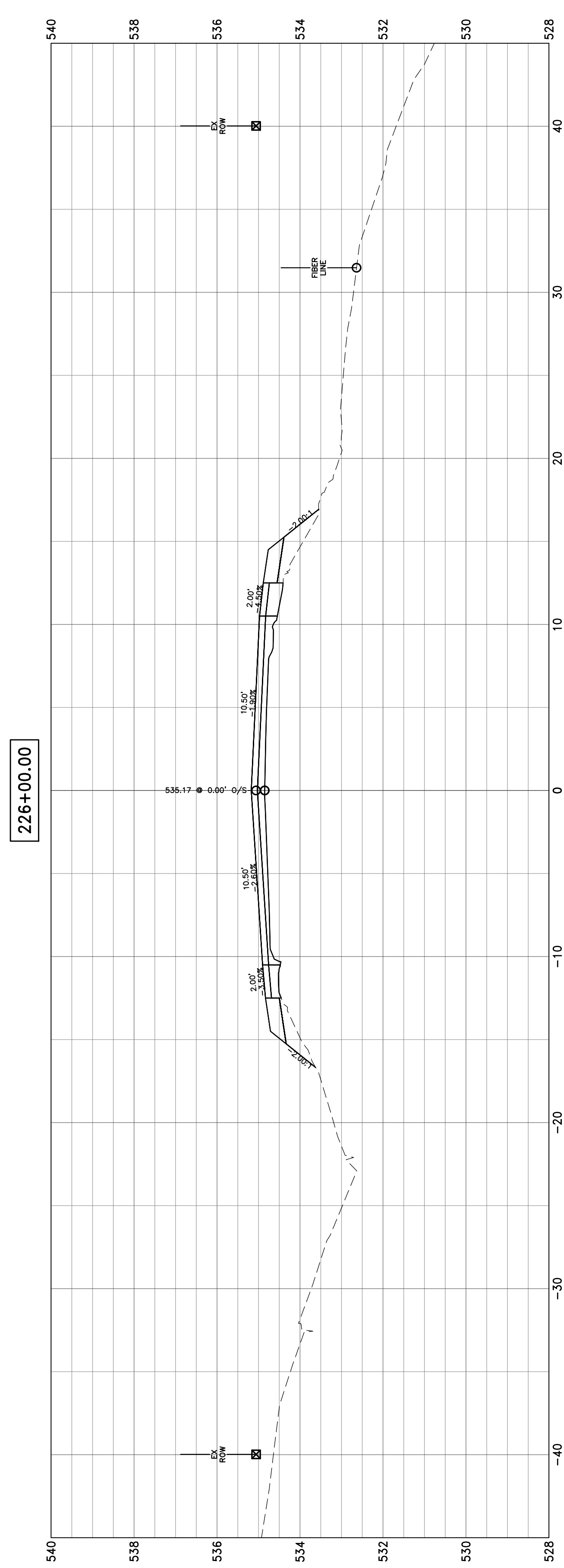

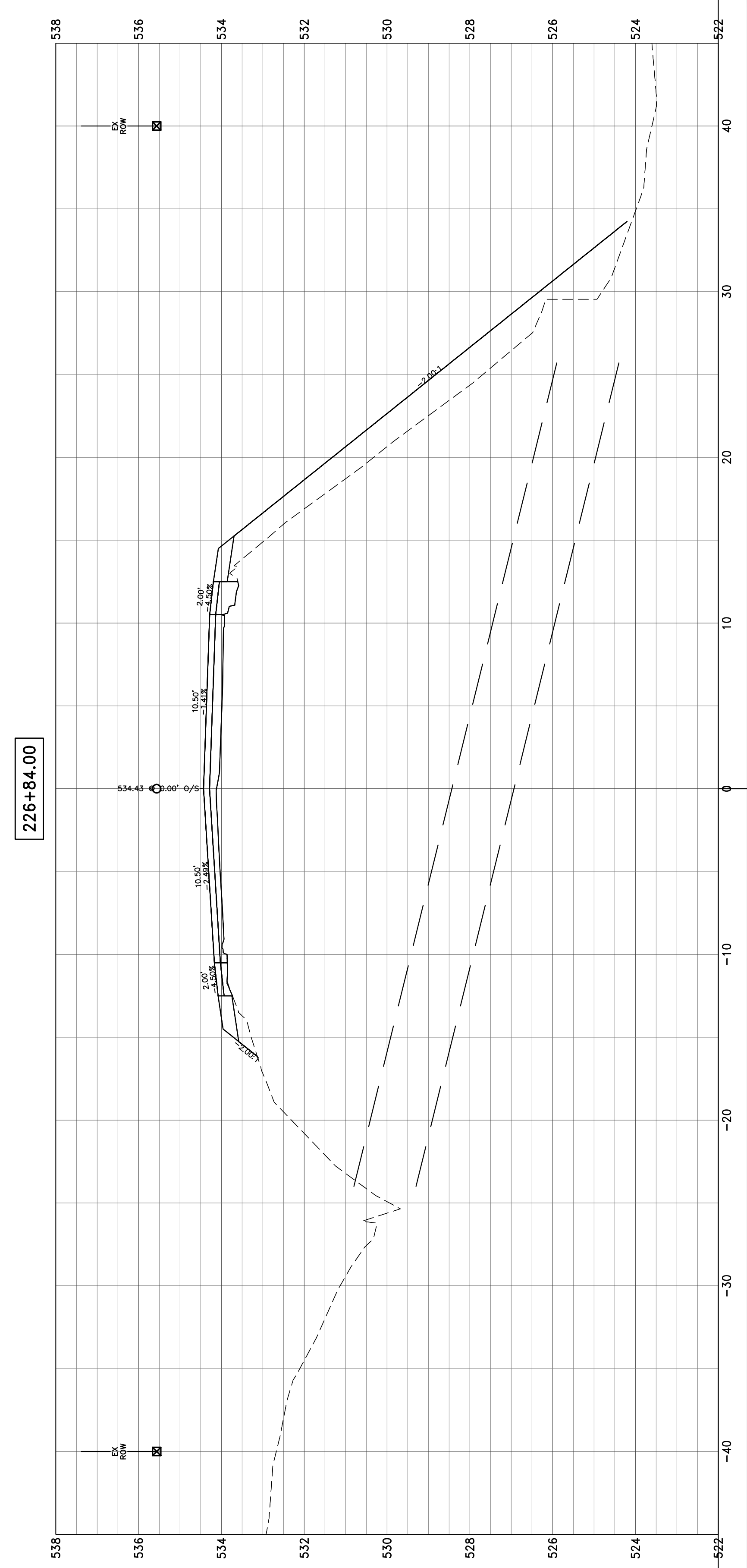
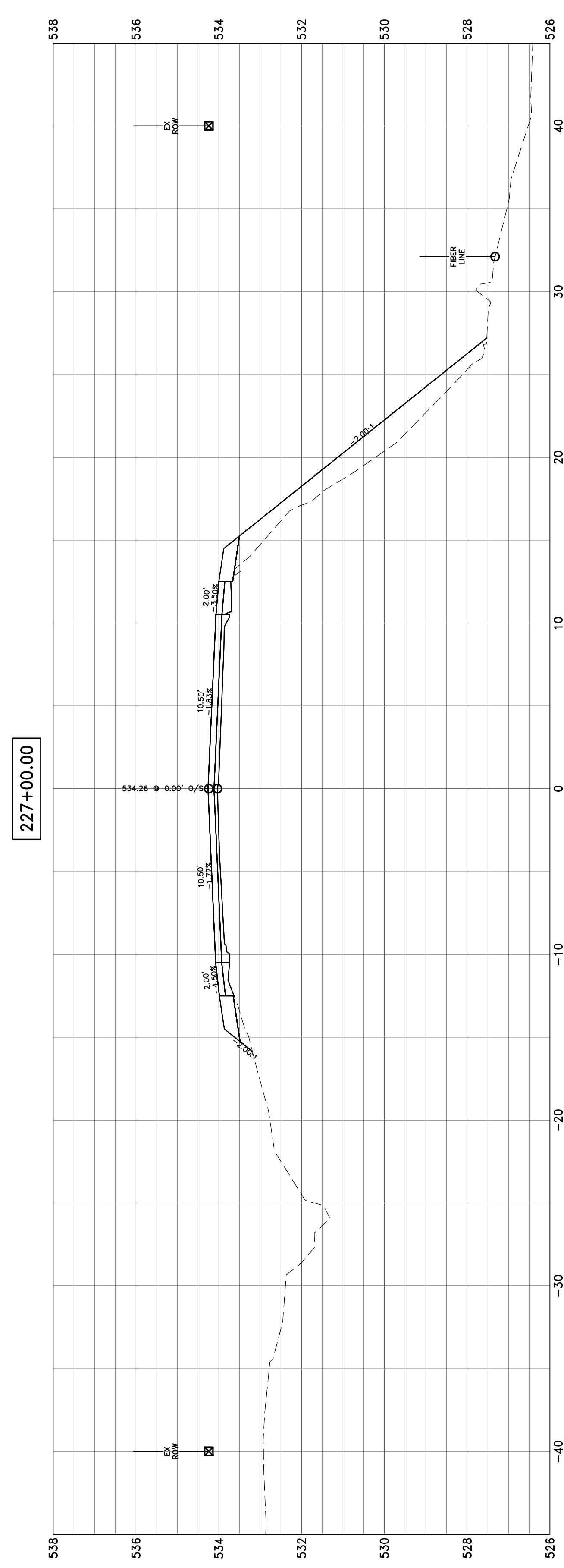
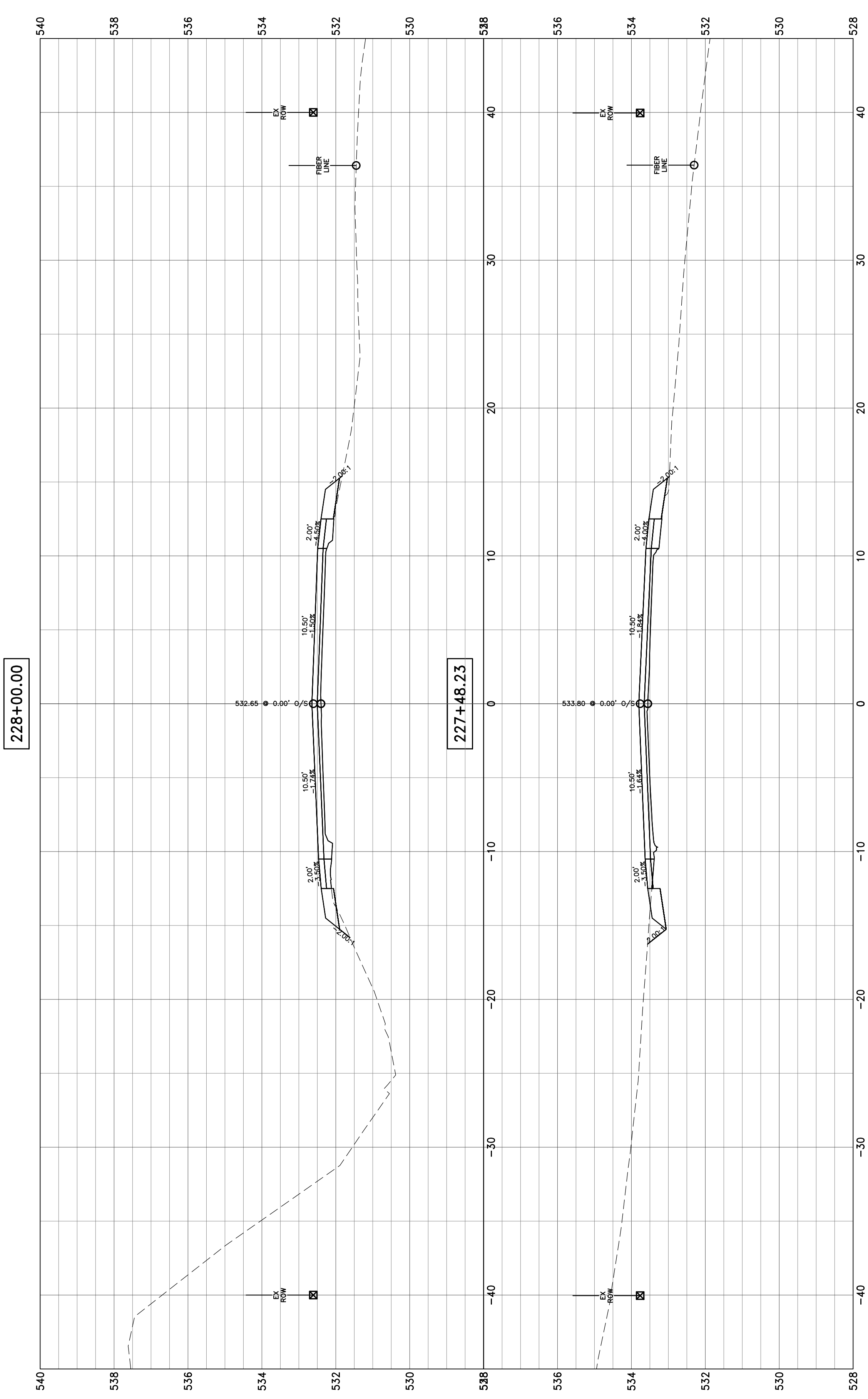

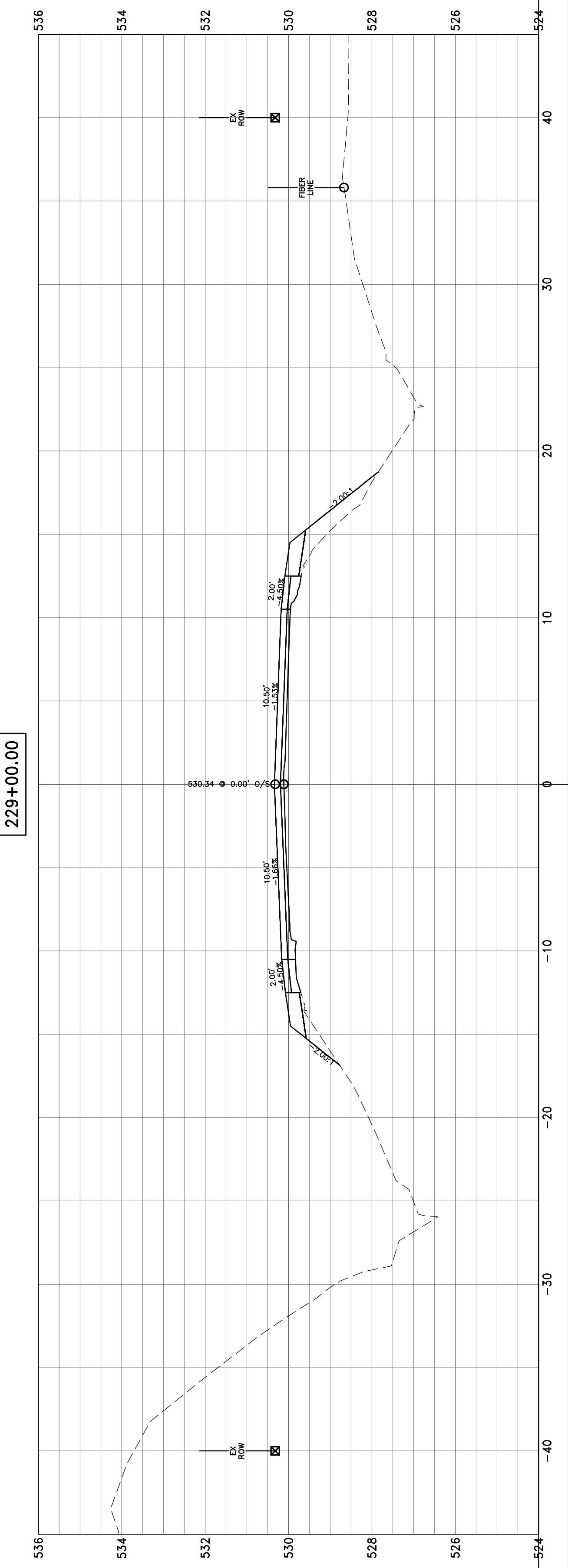
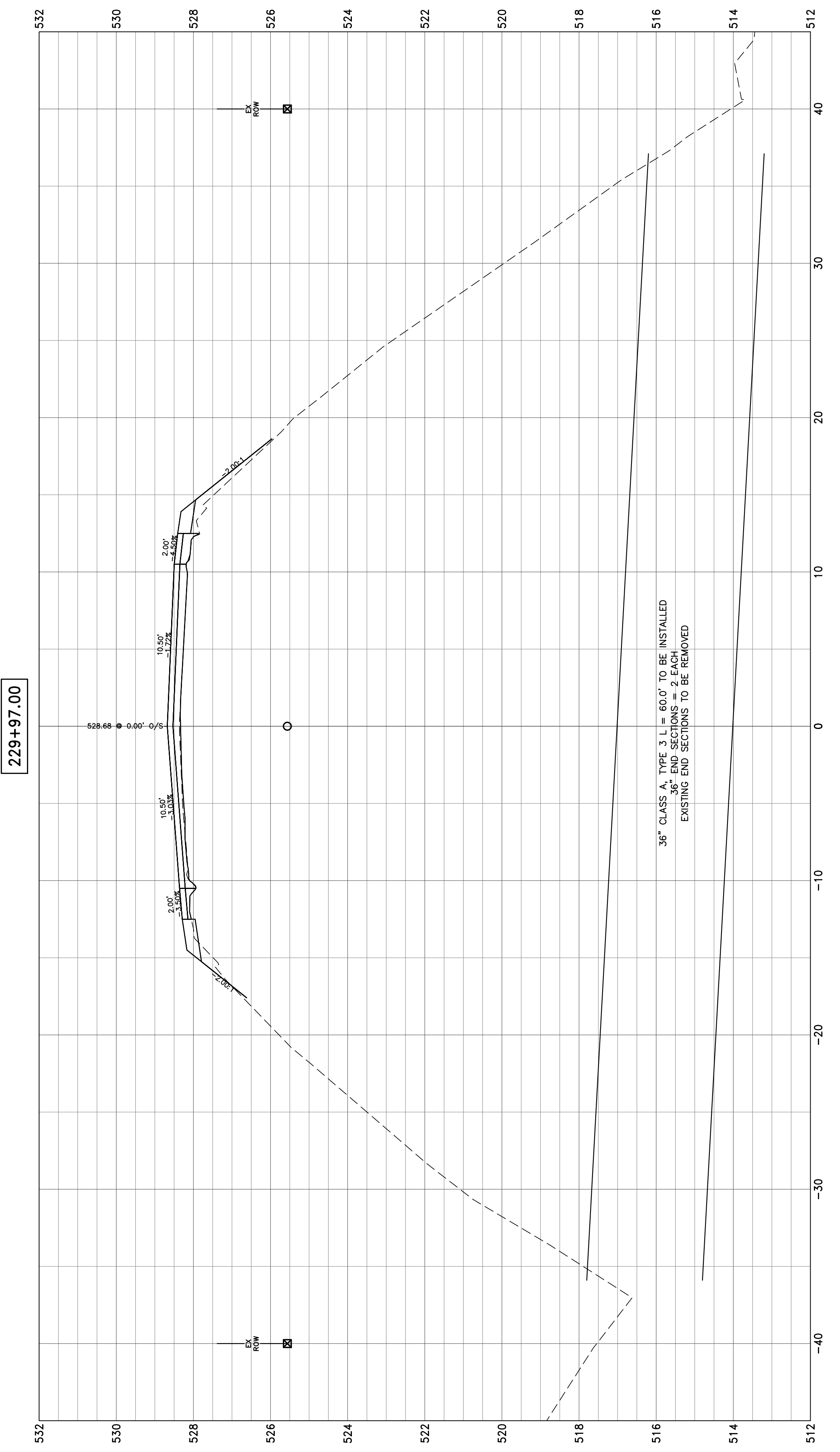
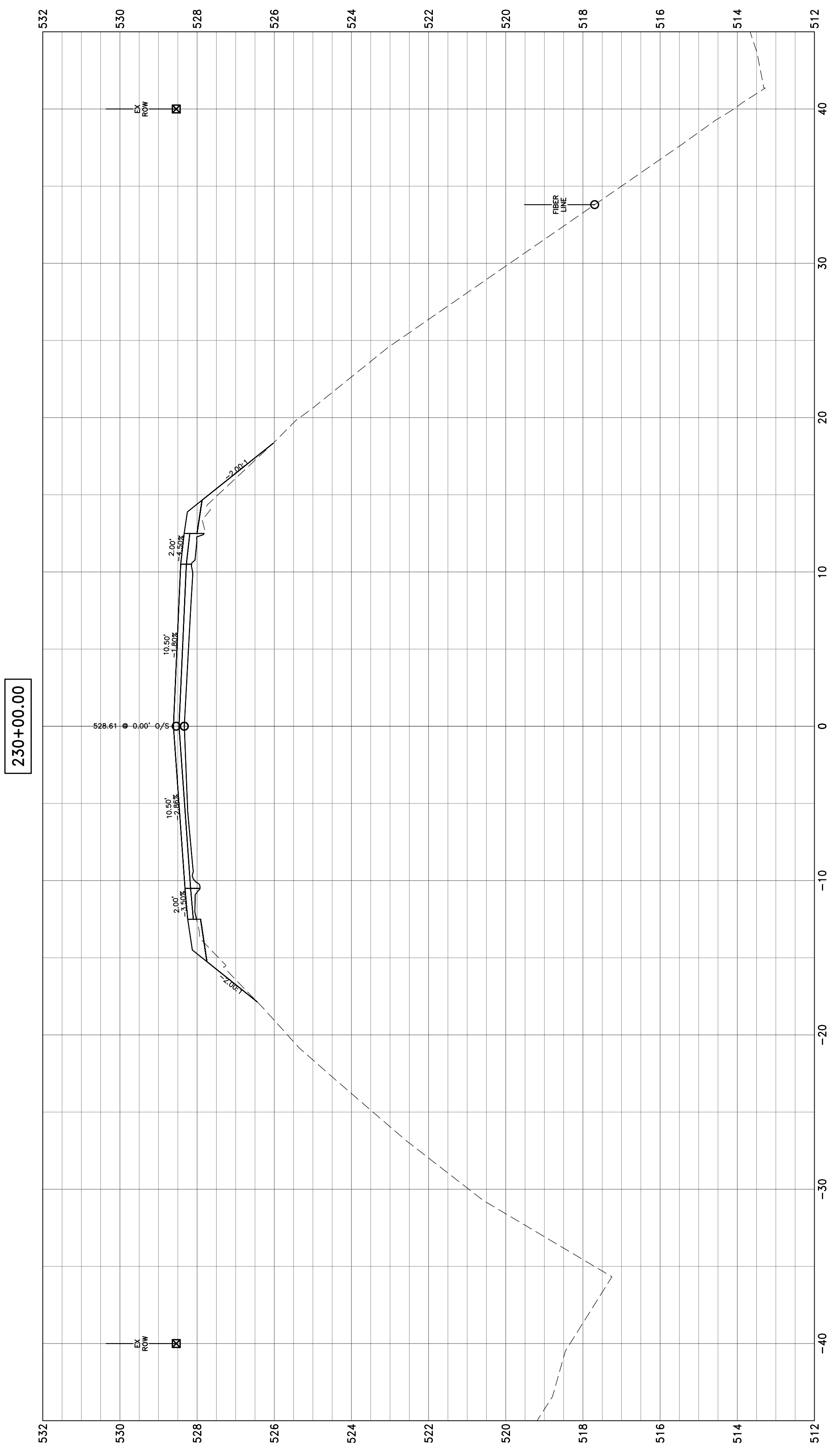



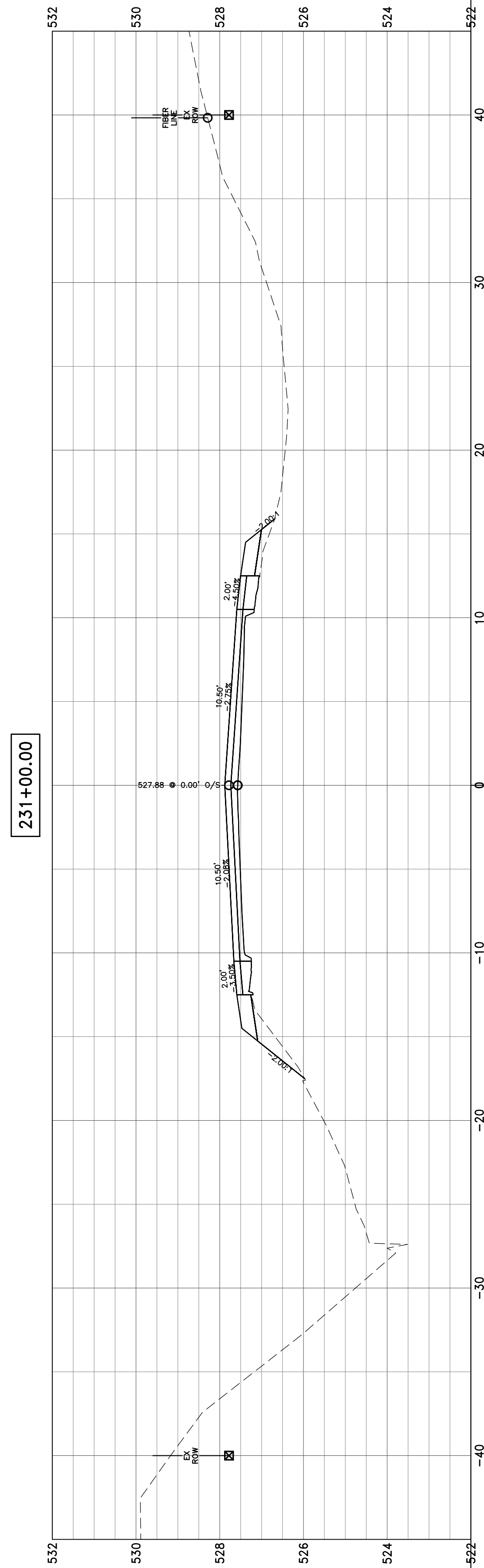
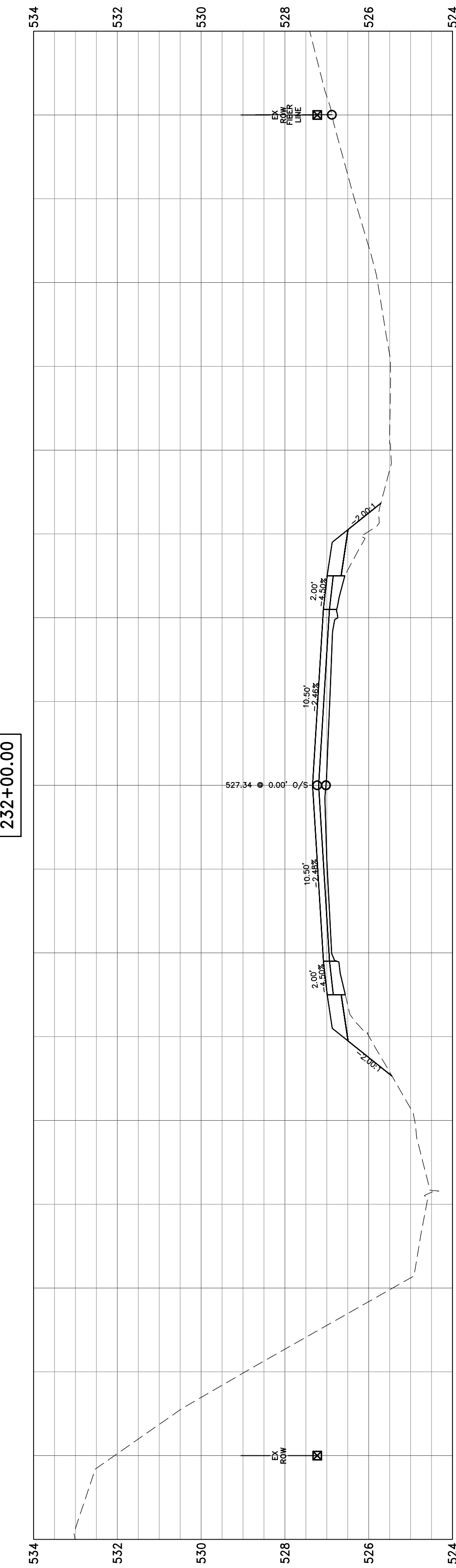
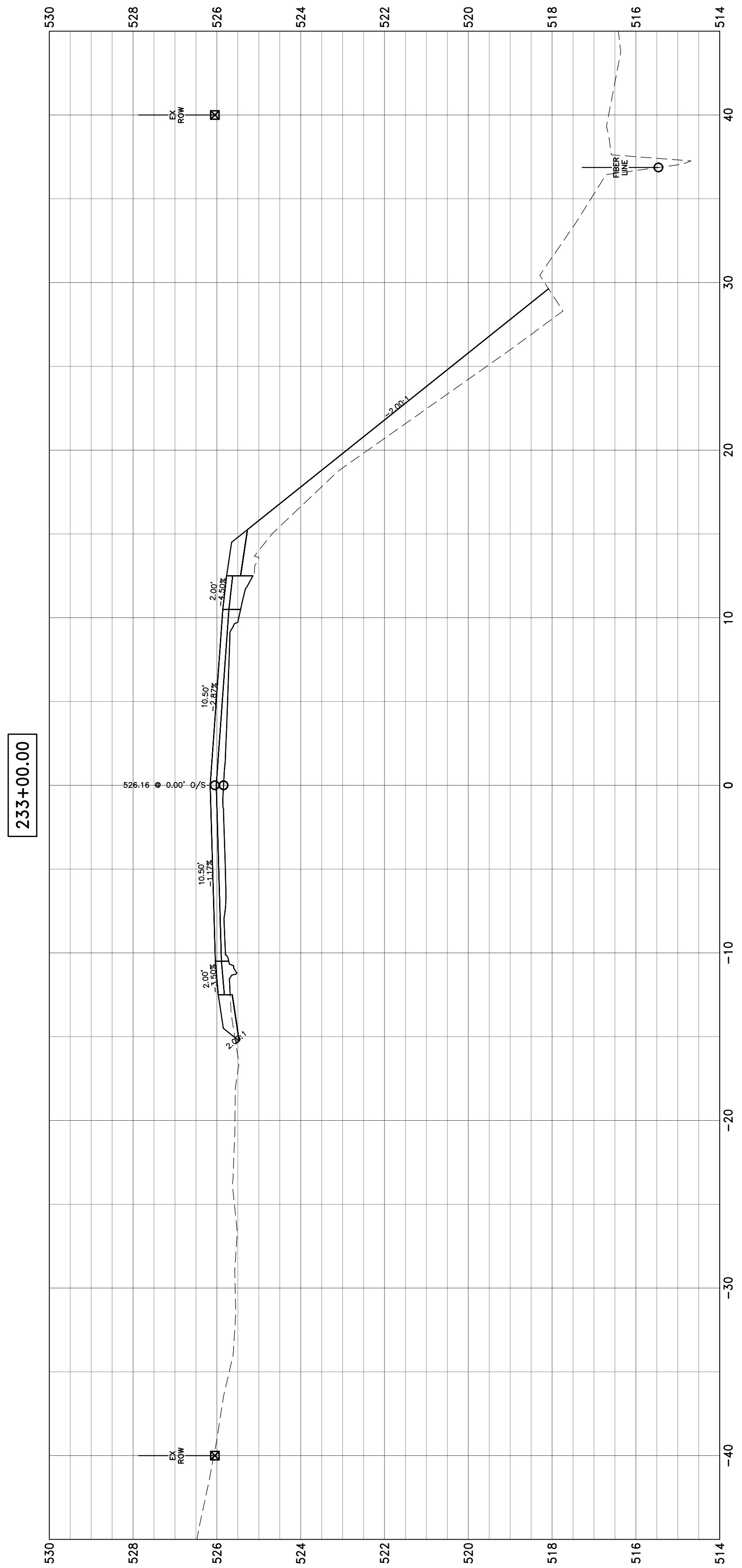
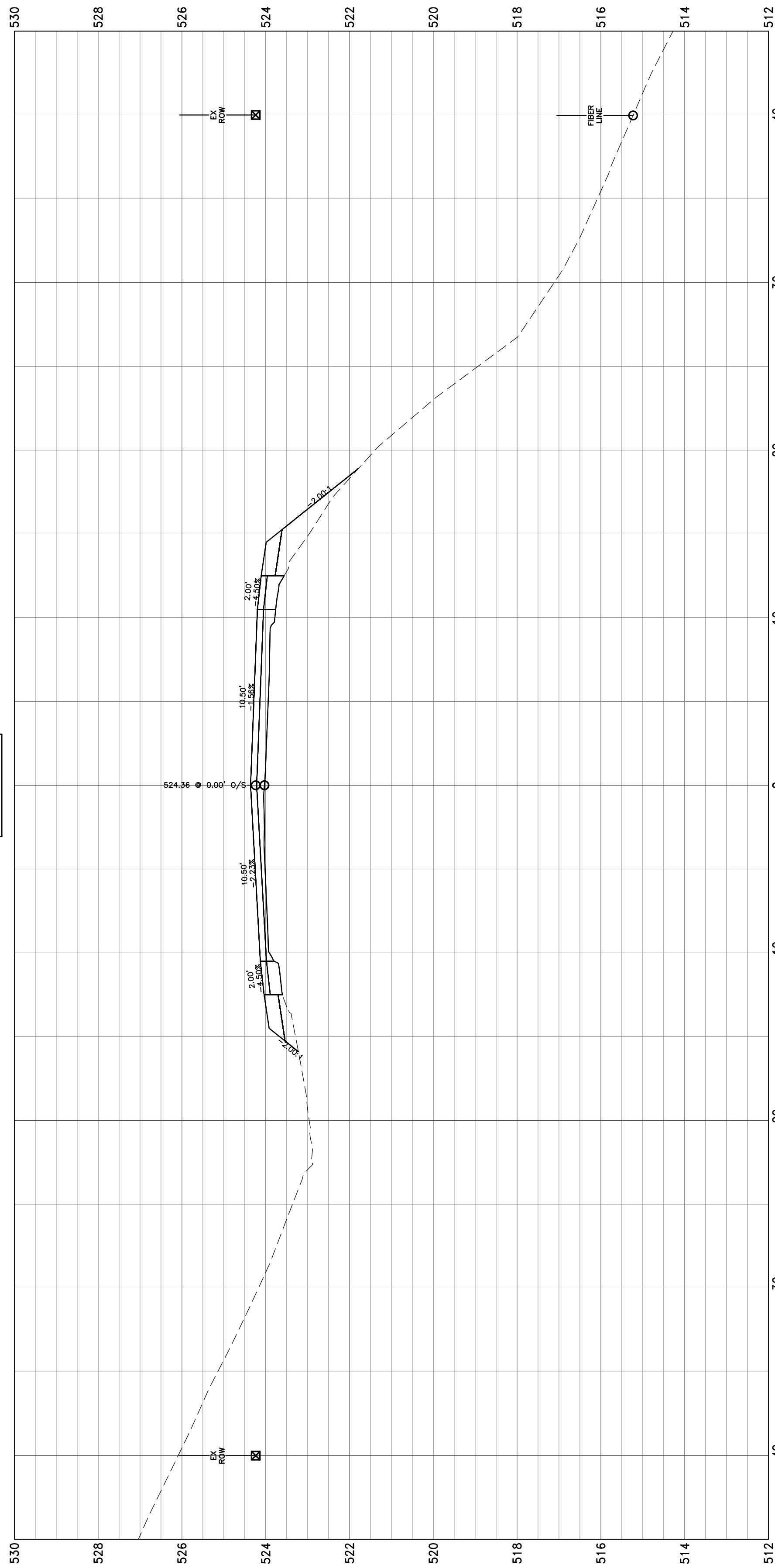

237+00.00

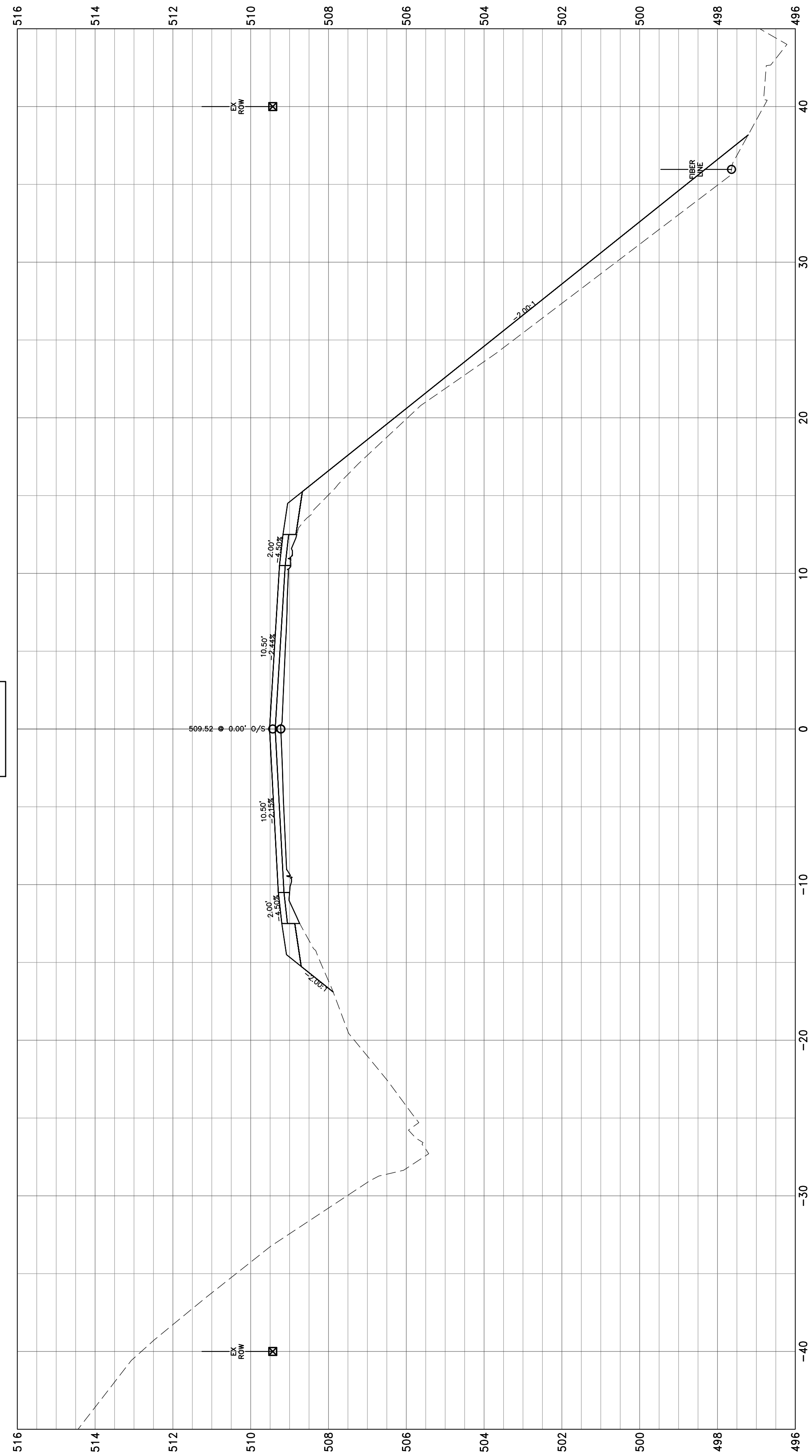

236+00.00

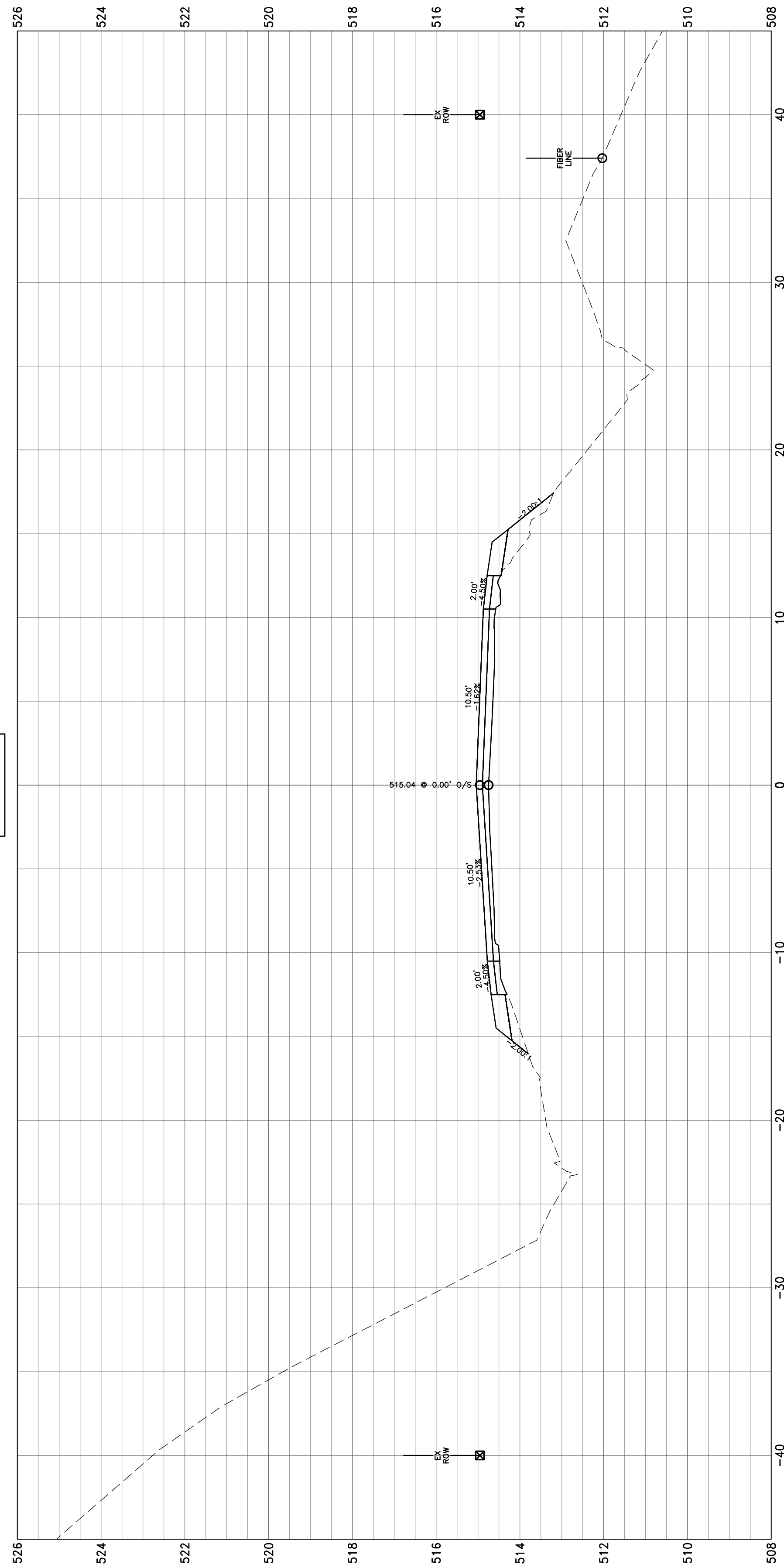

235+00.00

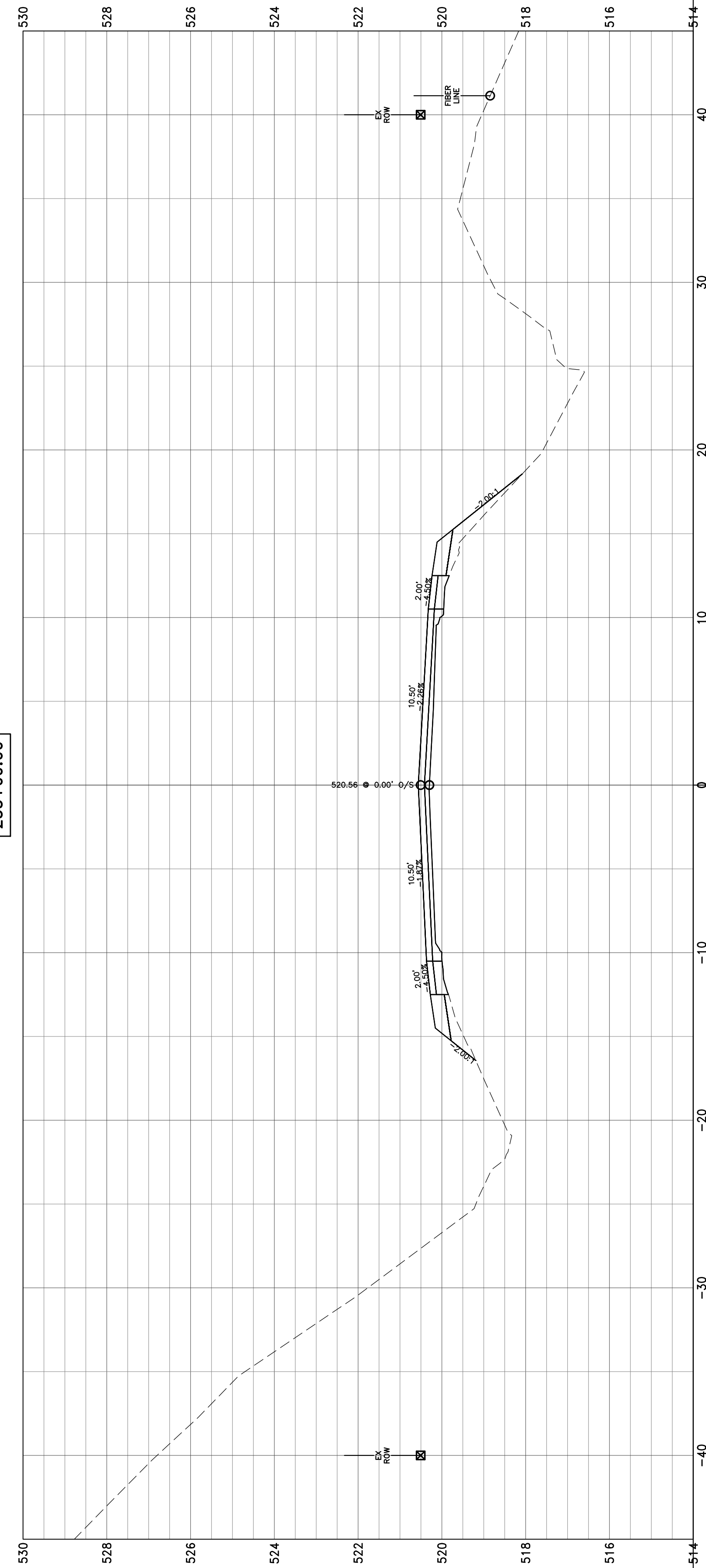

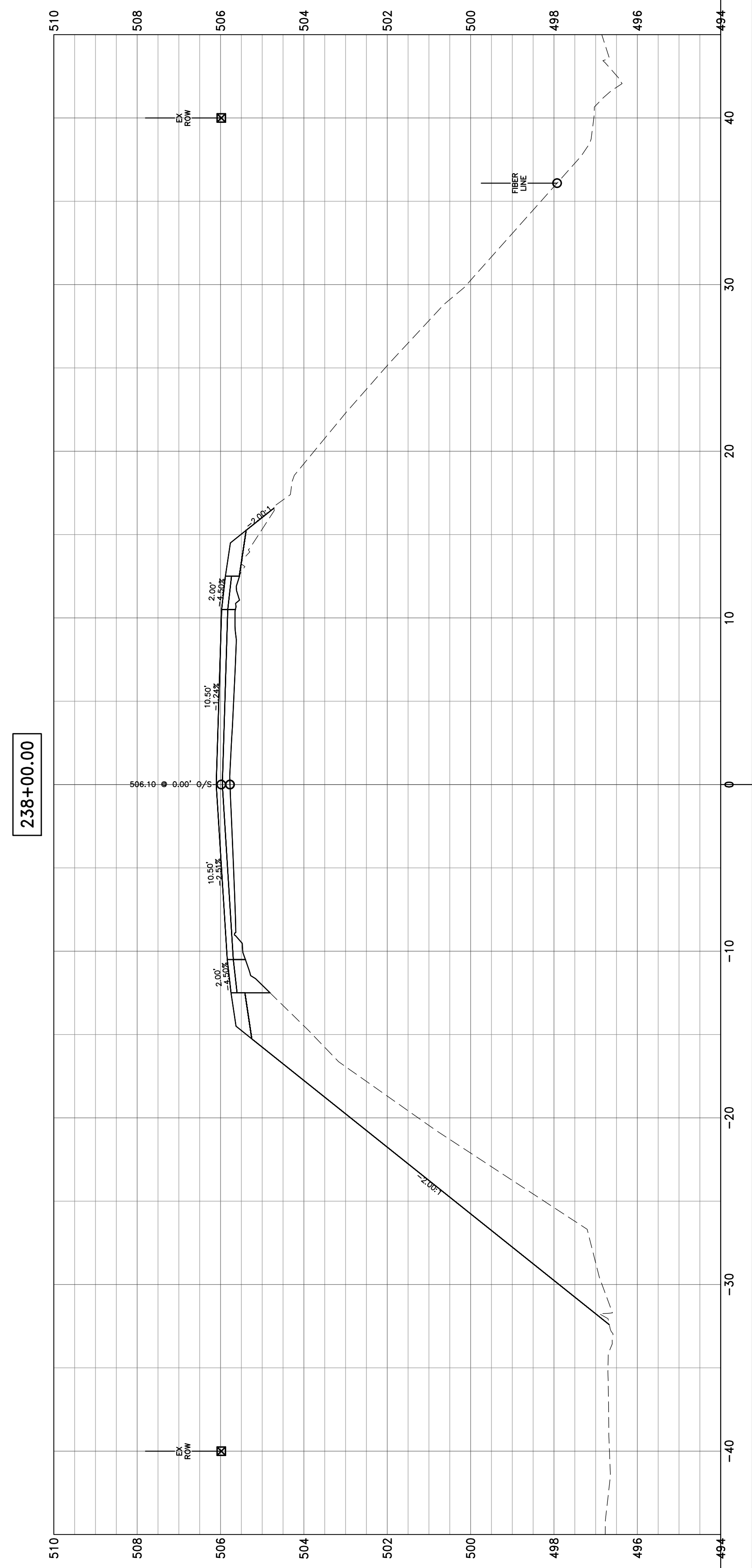
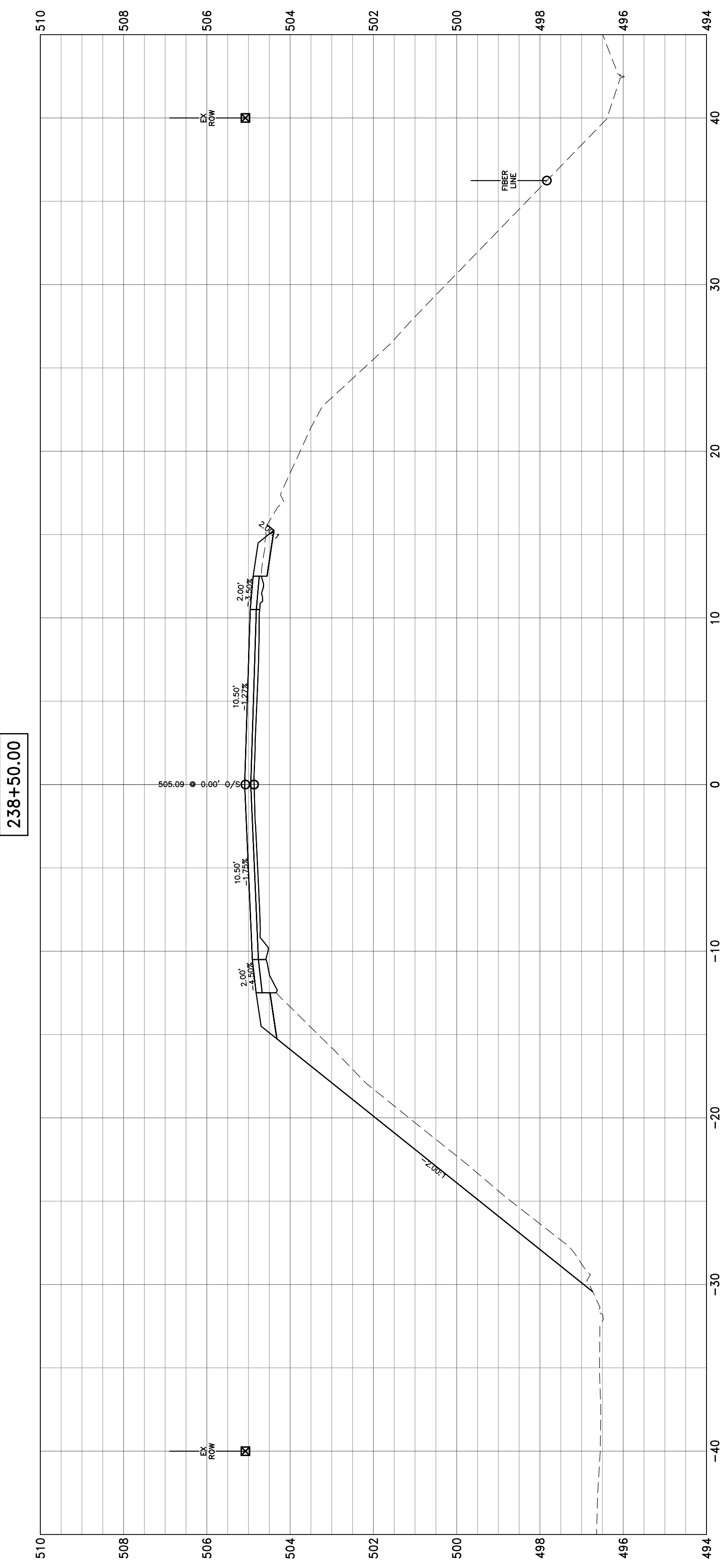
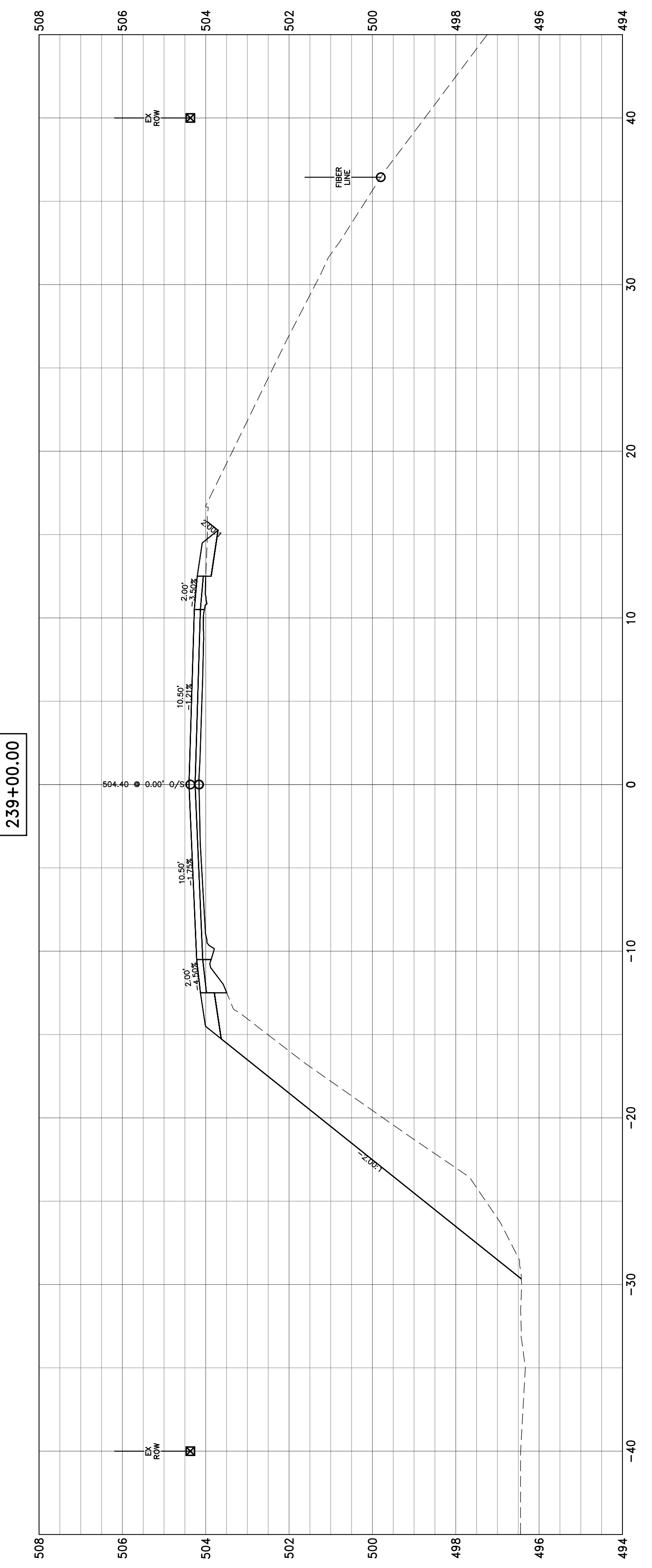

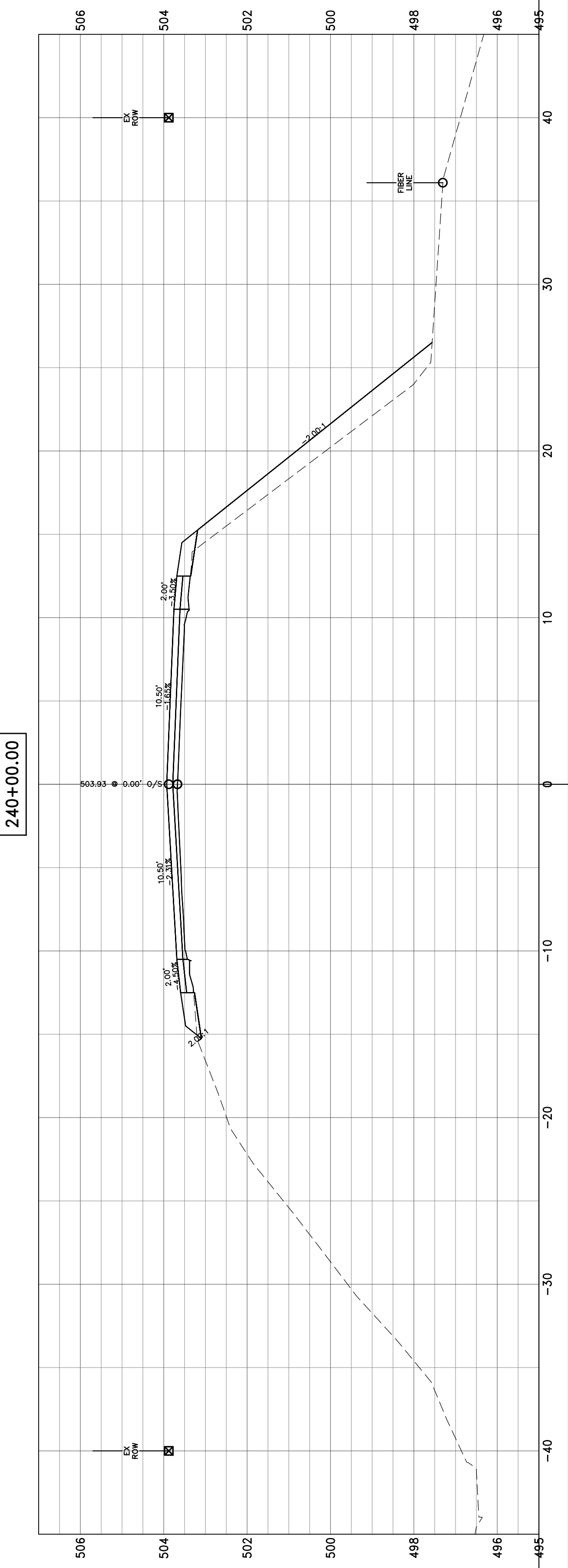
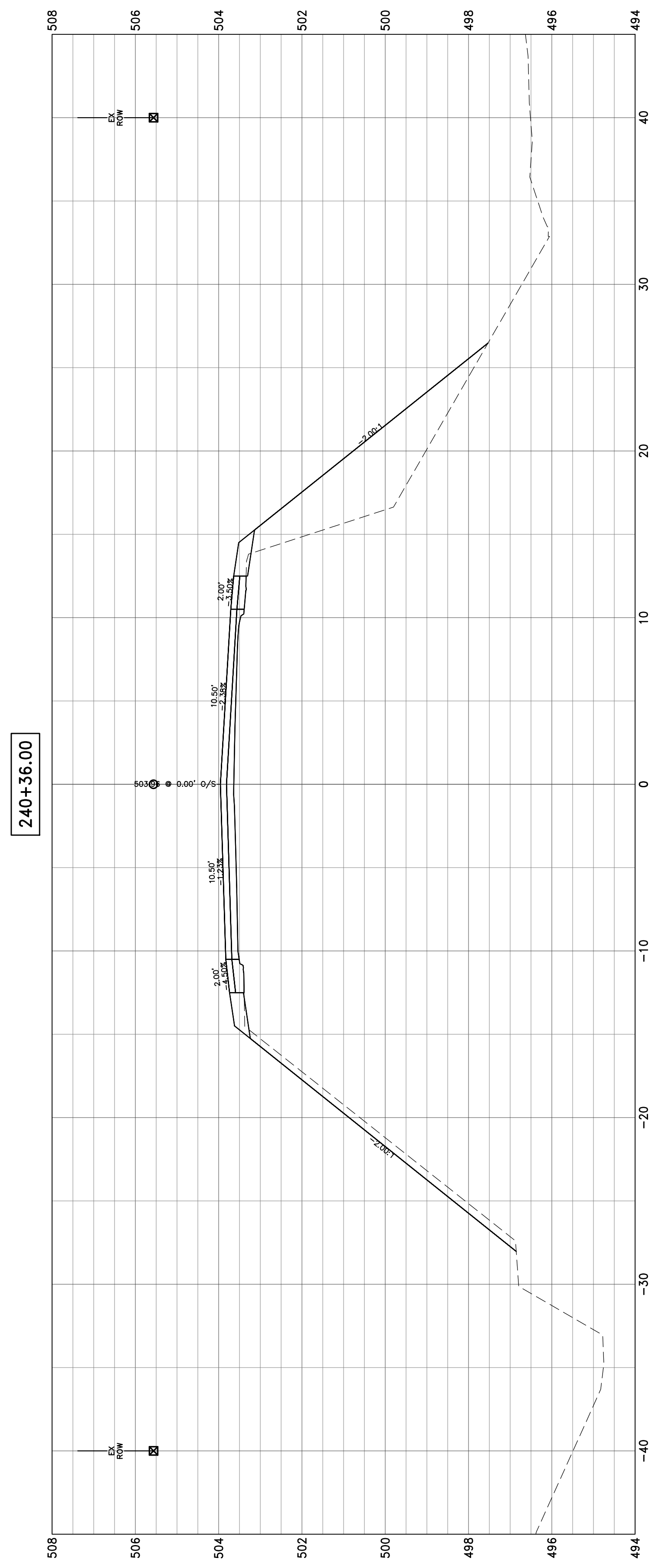
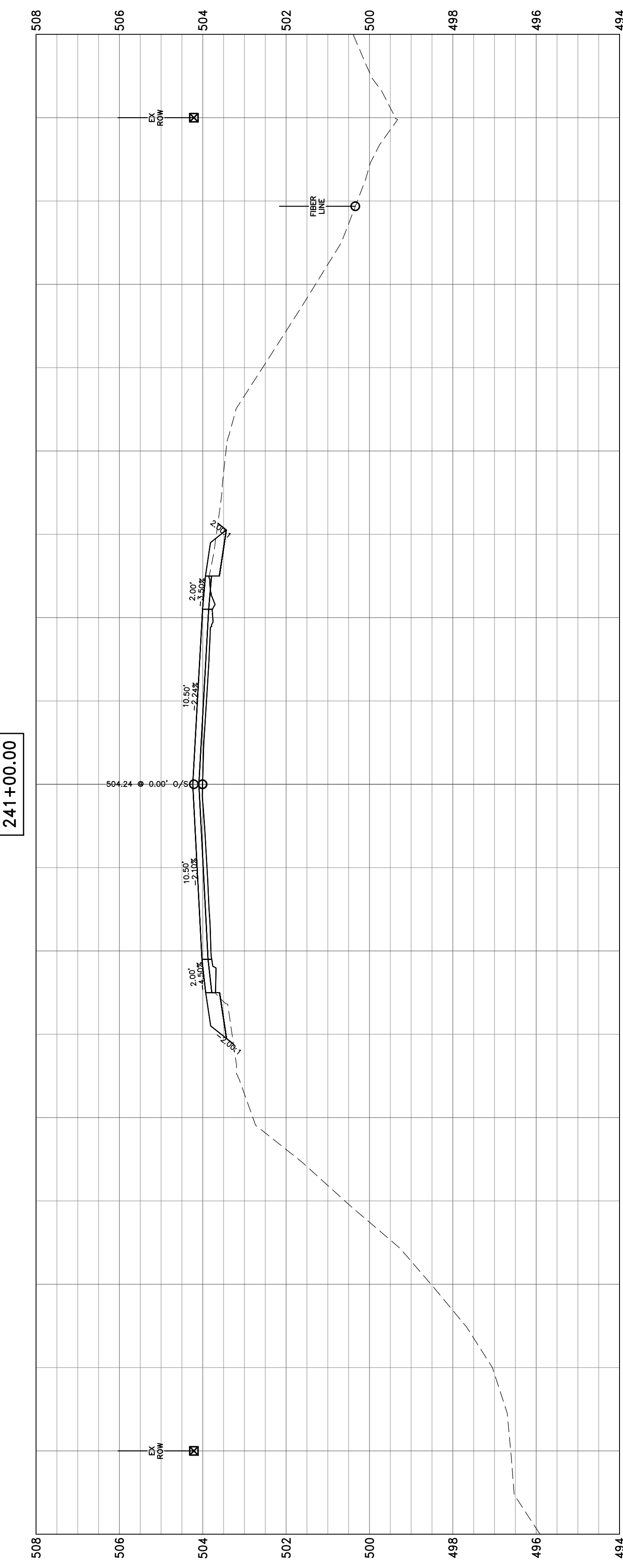
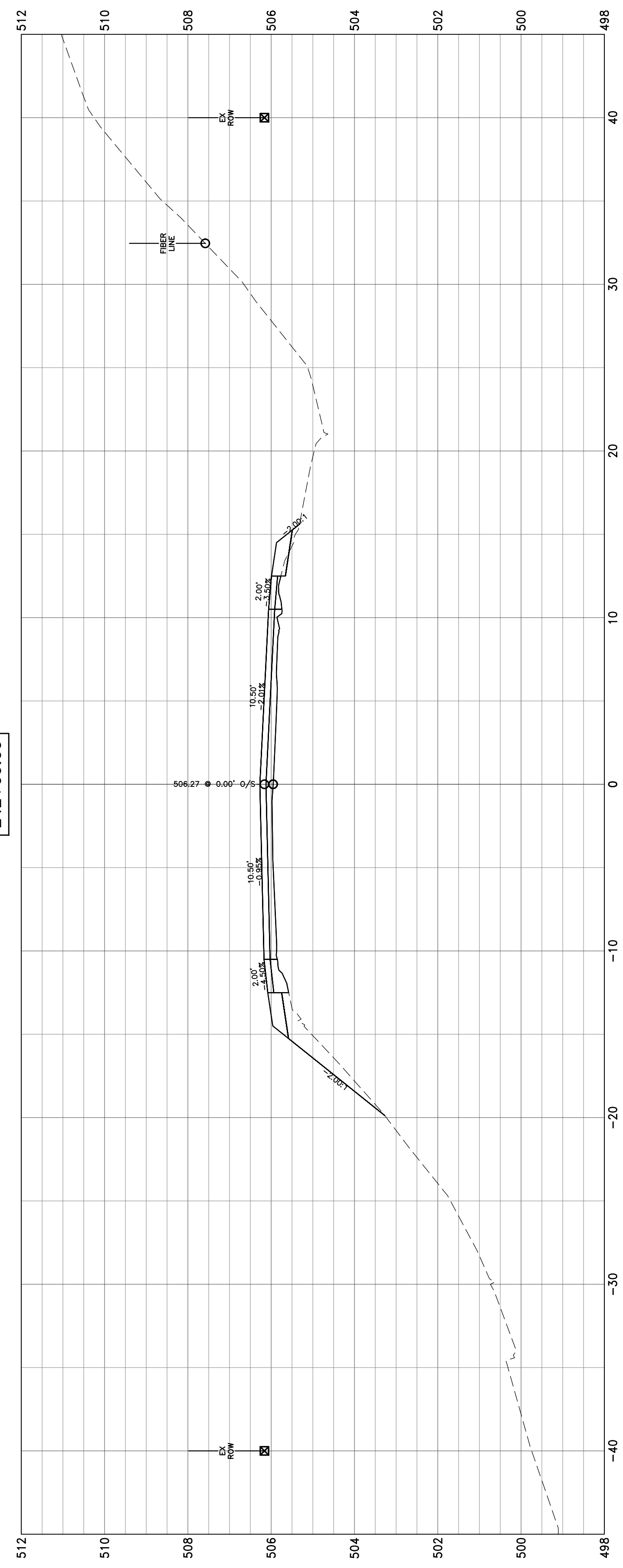

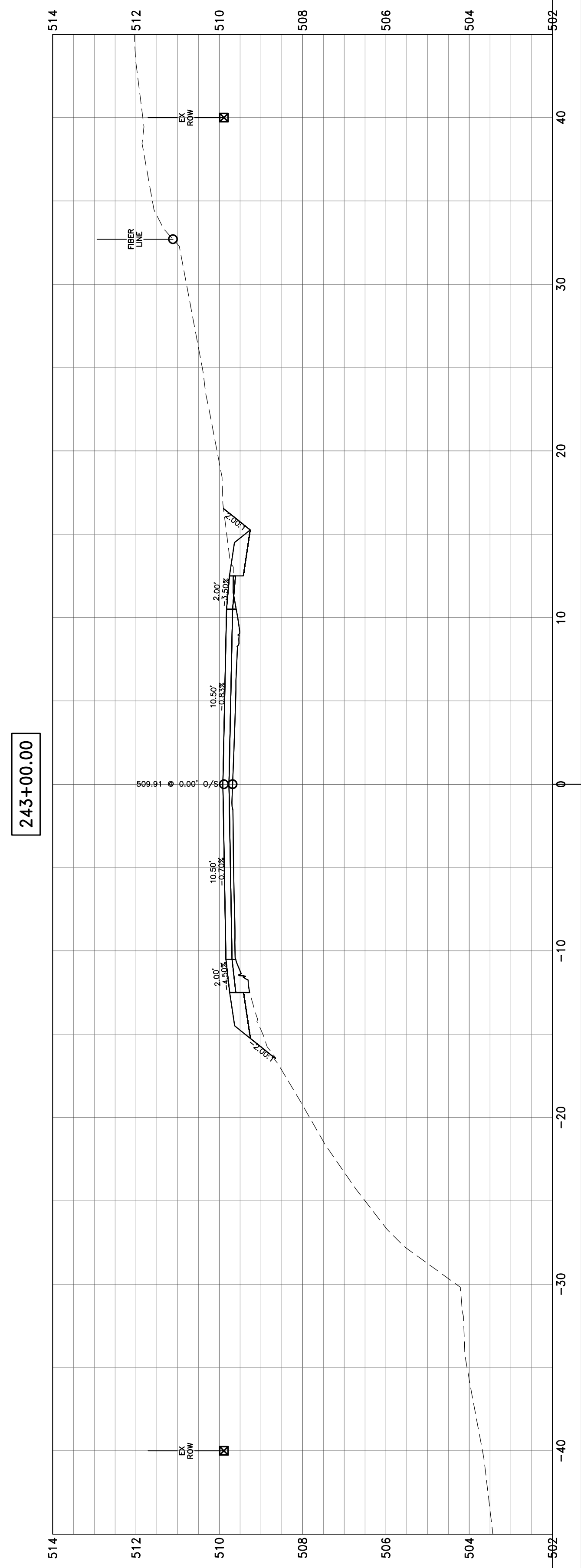
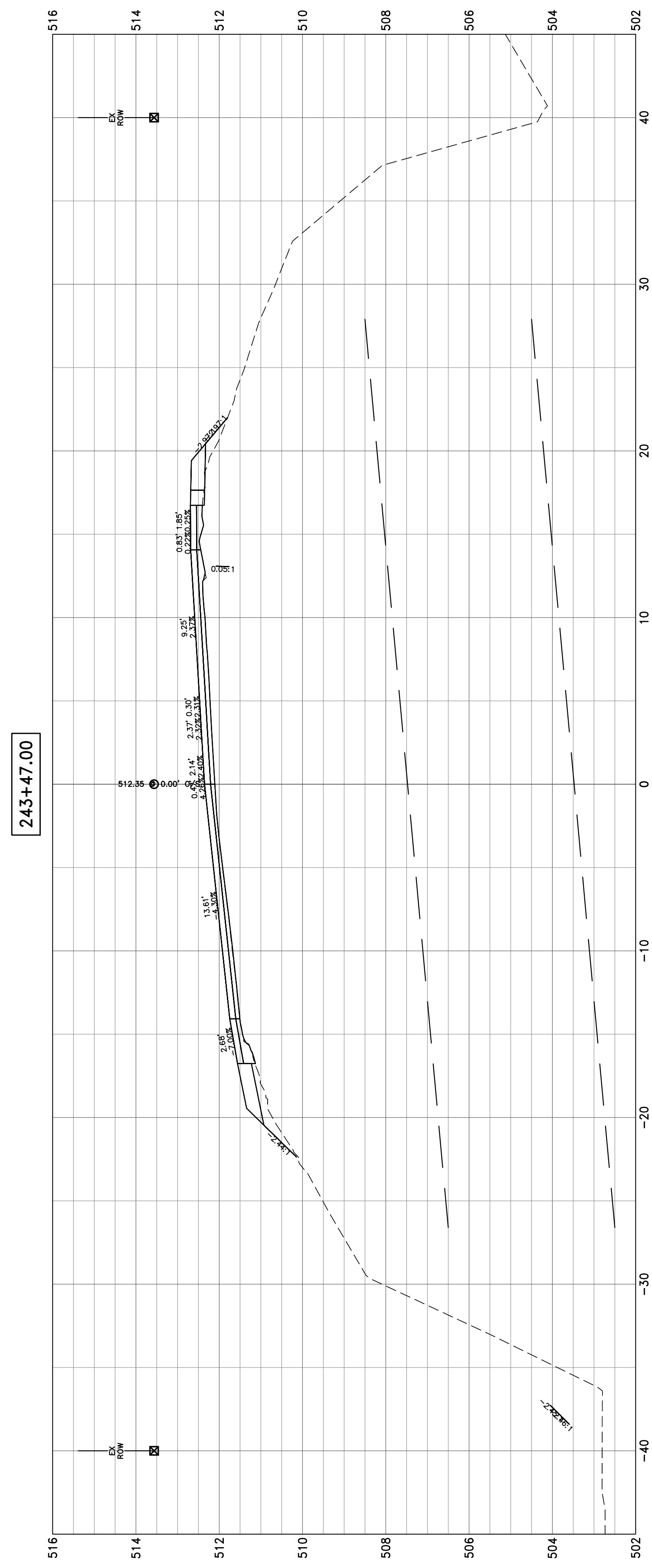
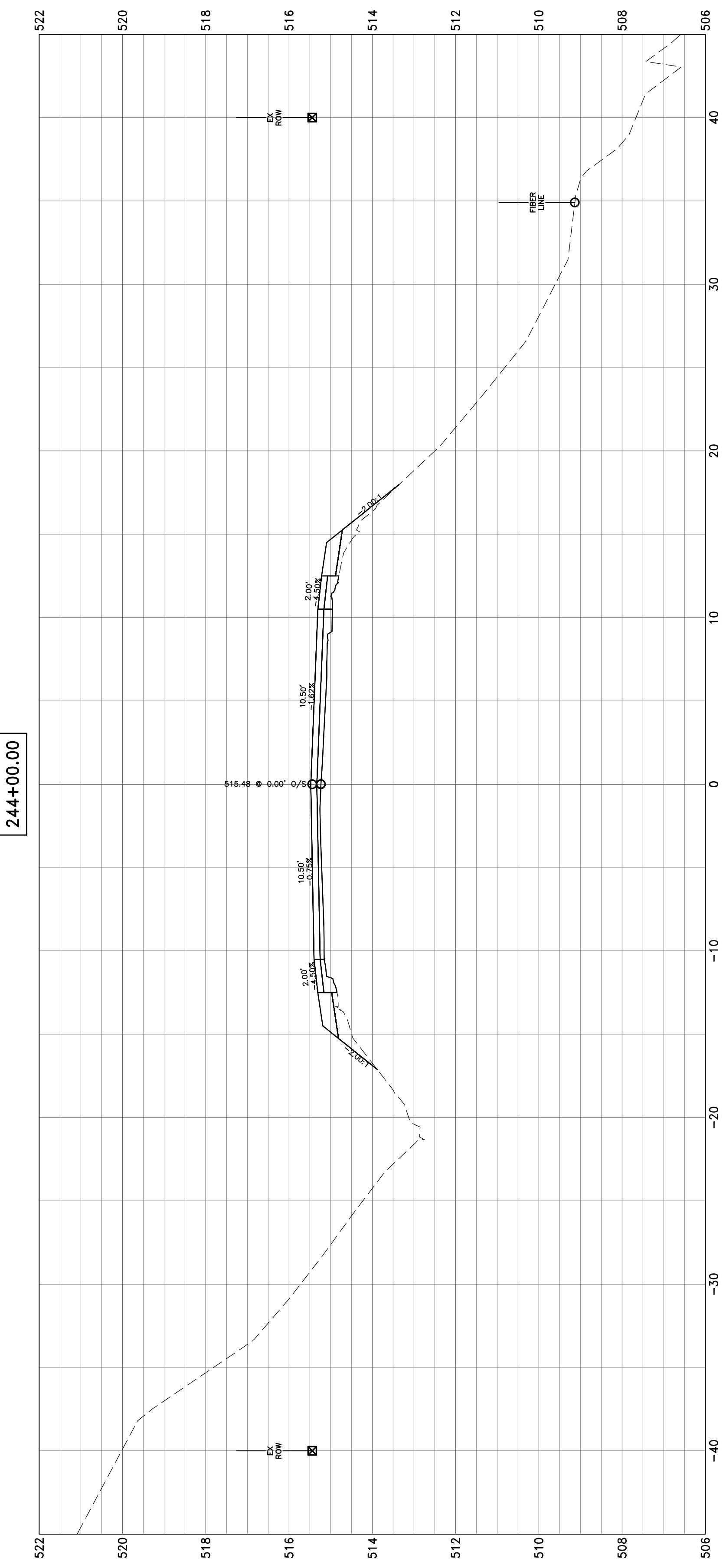
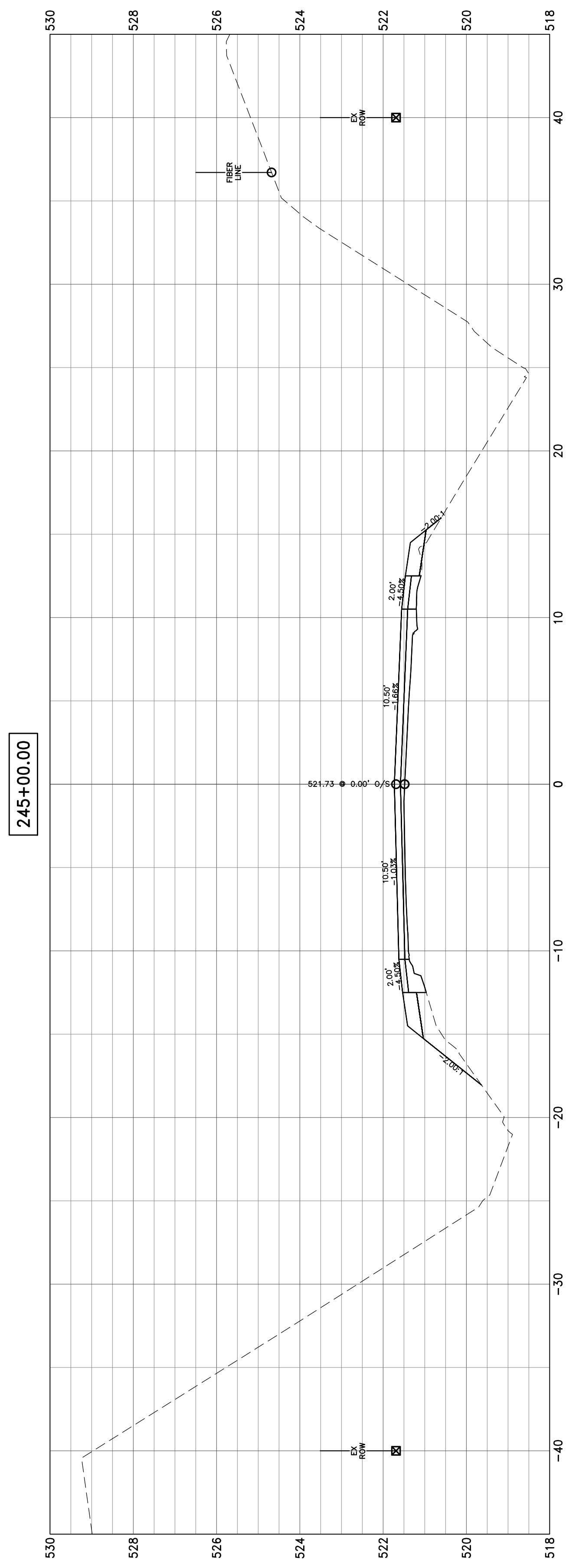

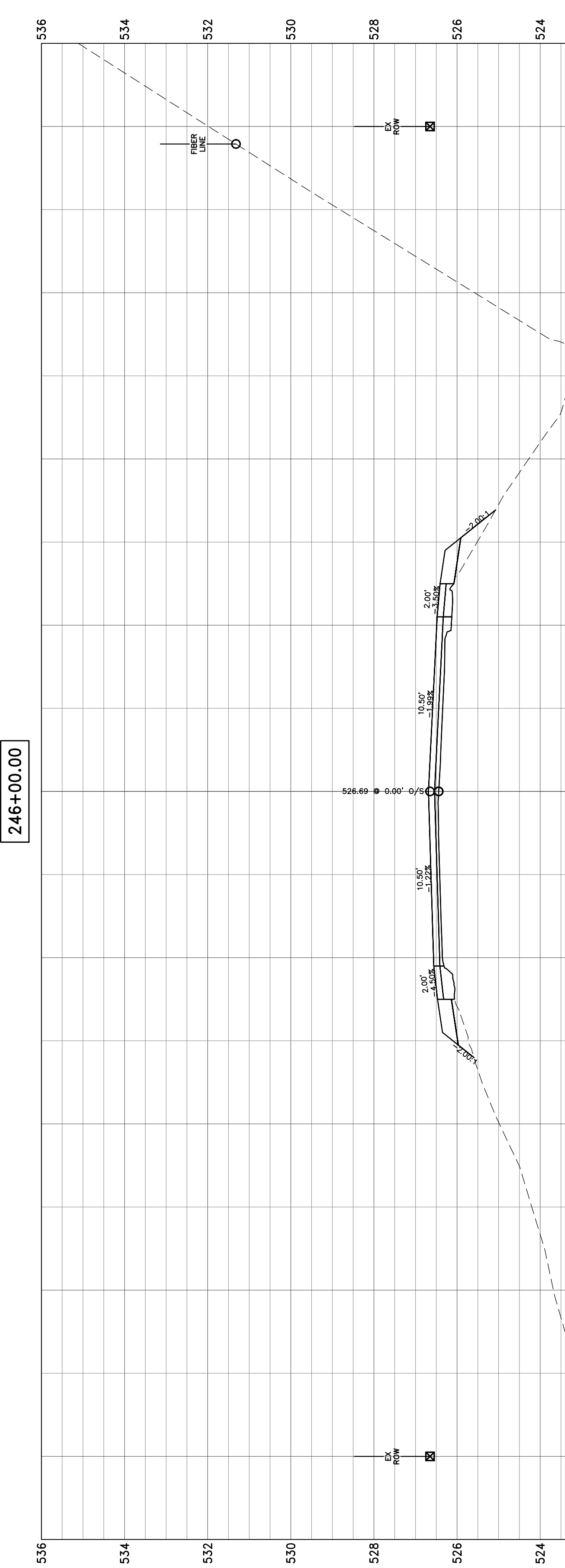
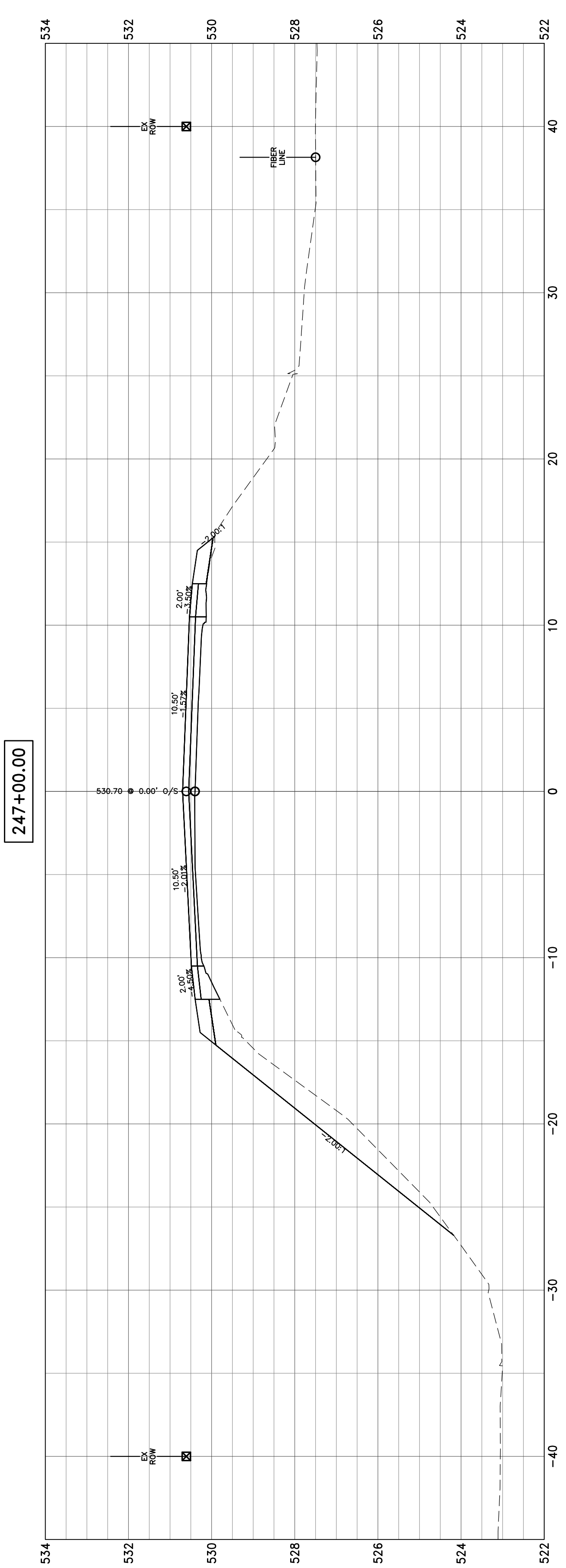
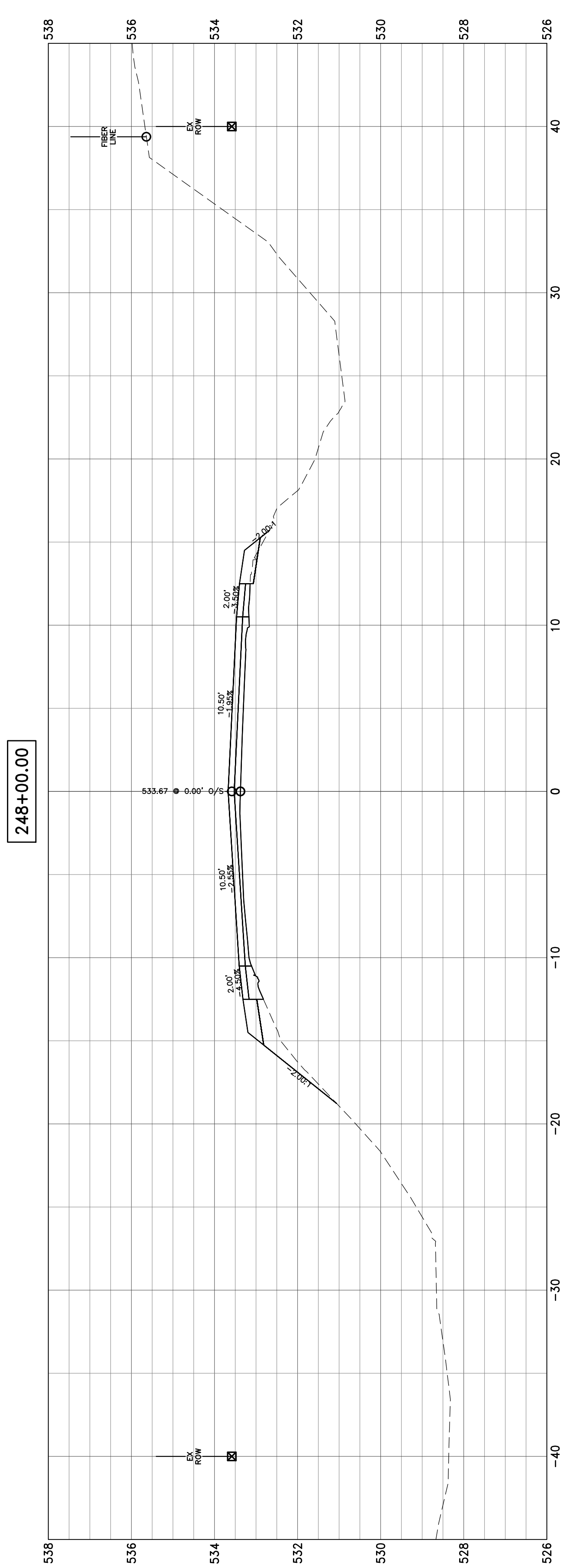
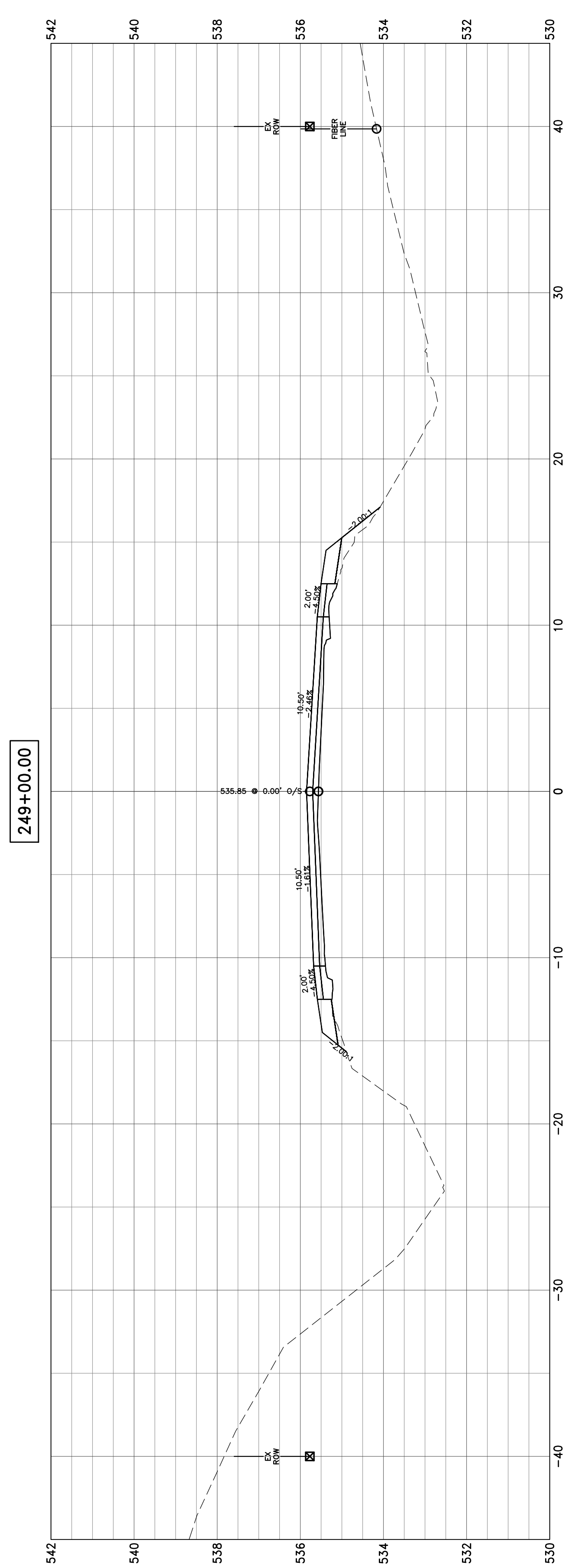

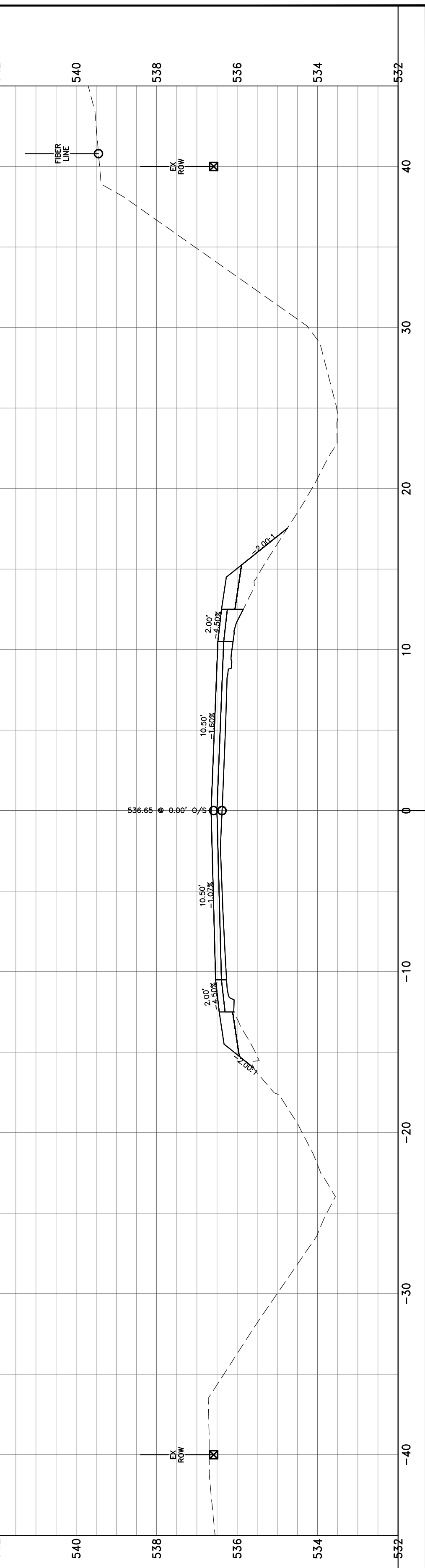
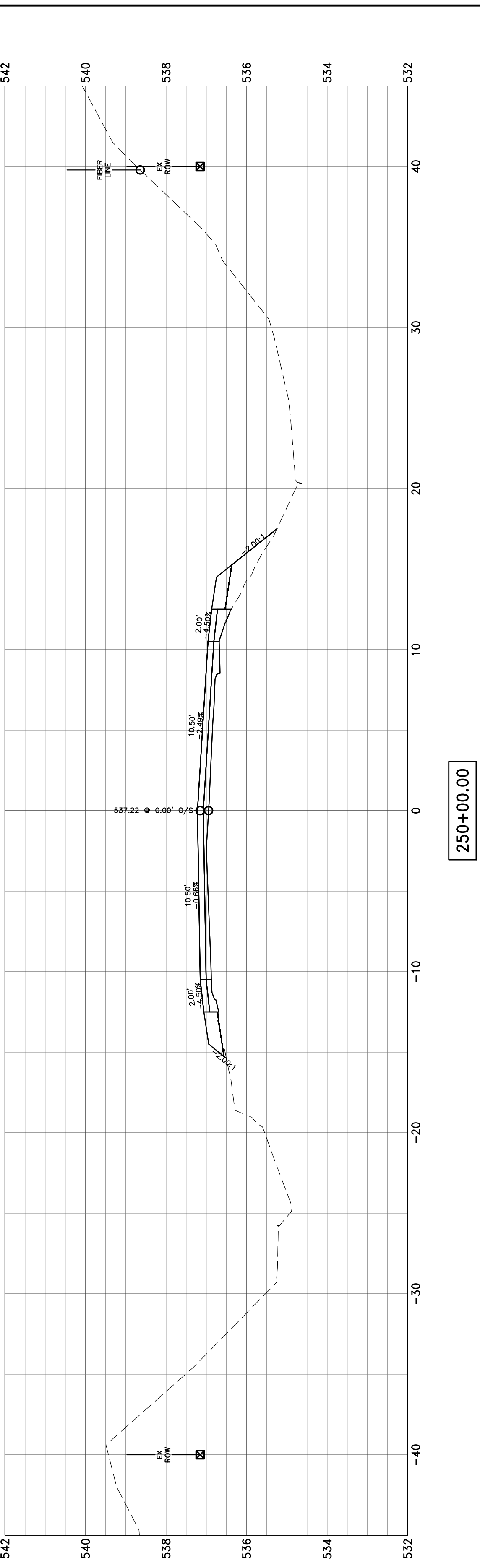
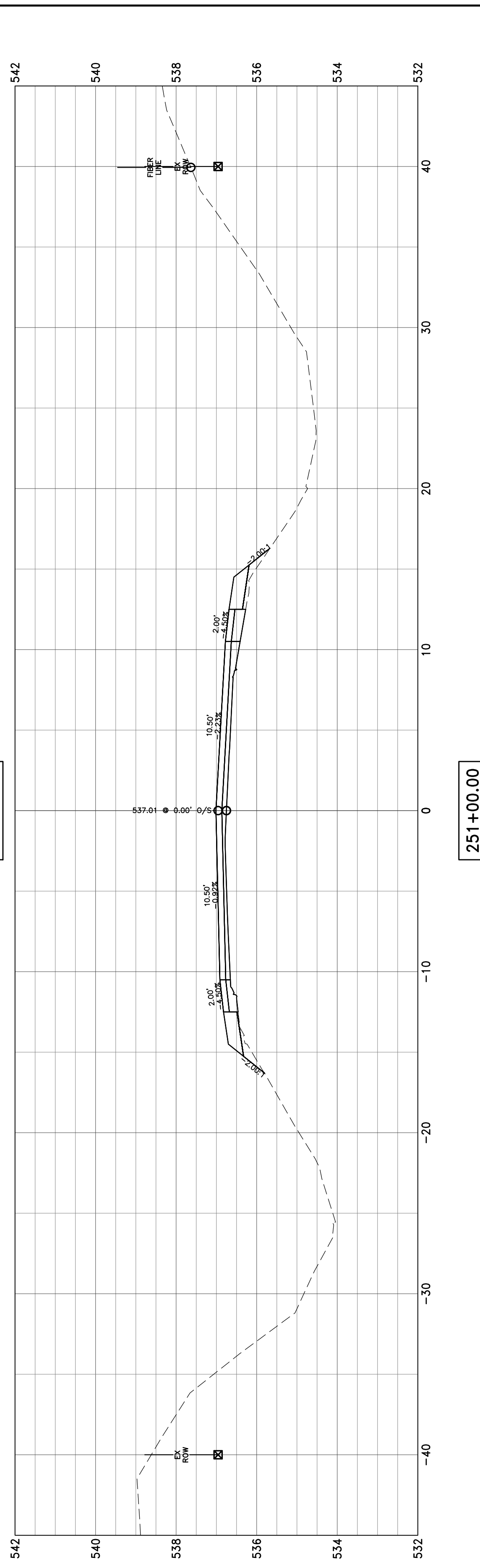
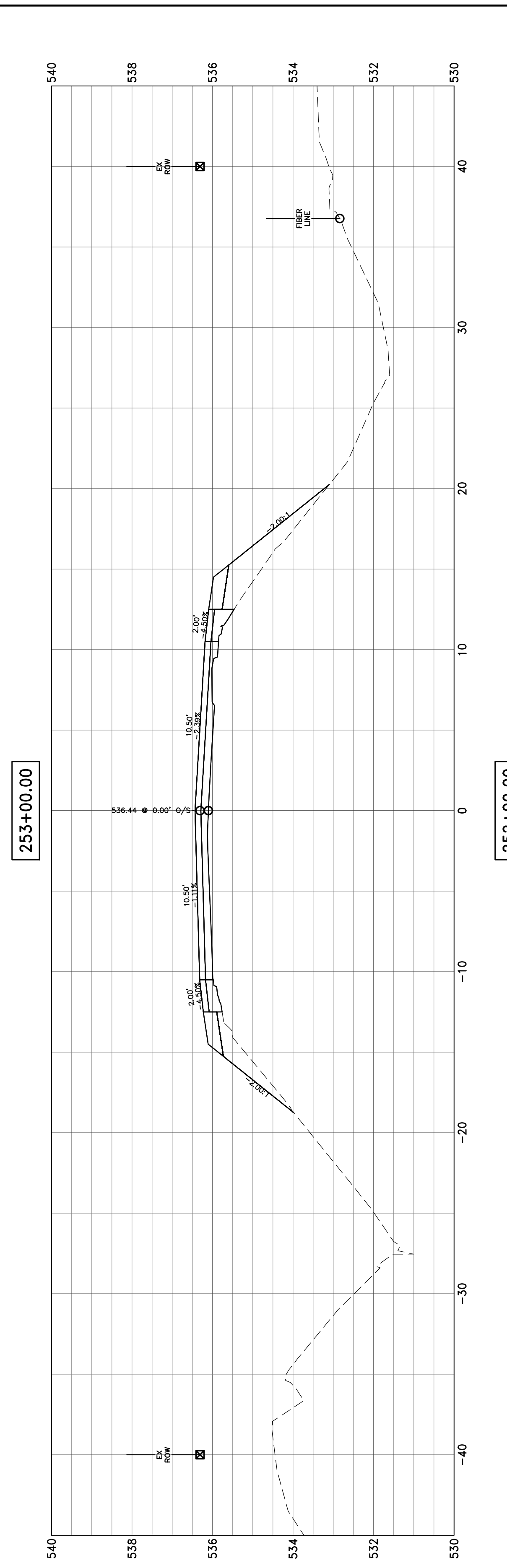

**HAMPTON, LENZINI AND RENWICK, INC.**  
 323 WEST THIRD STREET, P.O. BOX 160  
 MT. CARMEL, ILLINOIS 62863  
 ILLINOIS PROFESSIONAL DESIGN FIRM  
 LS / PE / SE CORP. 184.000959

PROJECT NO. - 21.0097.330  
 FILE NAME - 210097.dwg  
 PLOT SCALE - 2H=5V  
 PLOT DATE - 06/04/2021

DESIGNED - SEK  
 DRAWN - SEK  
 CHECKED - SAA  
 DATE - 06/04/2021

REVISED - XXXX  
 REVISED - XXXX  
 REVISED - XXXX  
 REVISED - XXXX

**STATE OF ILLINOIS  
 DEPARTMENT OF TRANSPORTATION**

**CROSS SECTIONS**  
 SCALE: 1"=10'  
 SHEET 69 OF 104 SHEETS  
 STA. 250+00.00 TO STA. 253+35.47

F.A.S.	SECTION	COUNTY	TOTAL SHEETS	SHEET NO.
819	17-00217-00-RS	JEFFERSON	182	147
DIX-IRVINGTON ROAD / CH 39			CONTRACT NO. 99692	
C-99-043-18	ILLINOIS	FEDERAL AID PROJECT: A14M(523)		

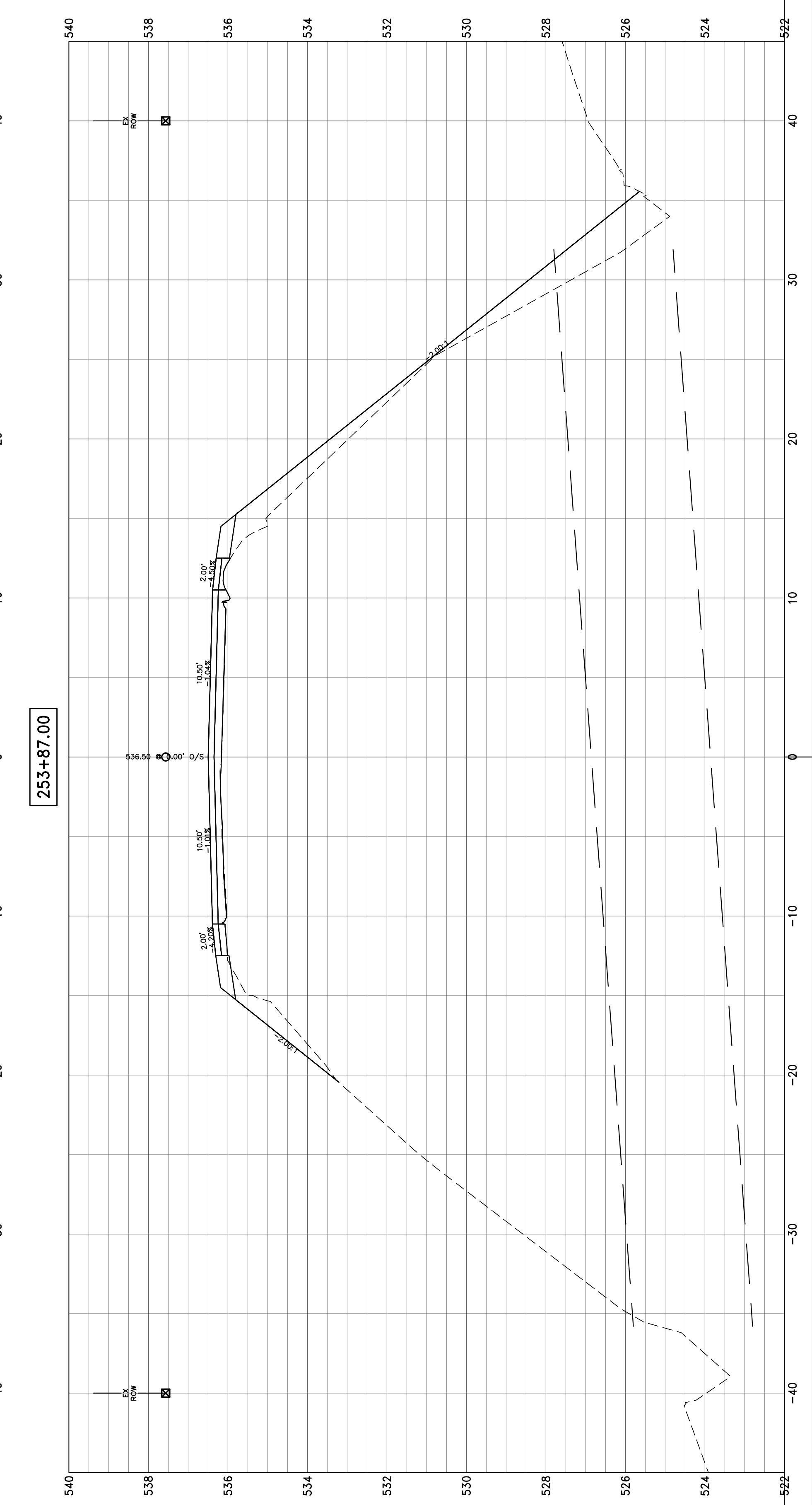
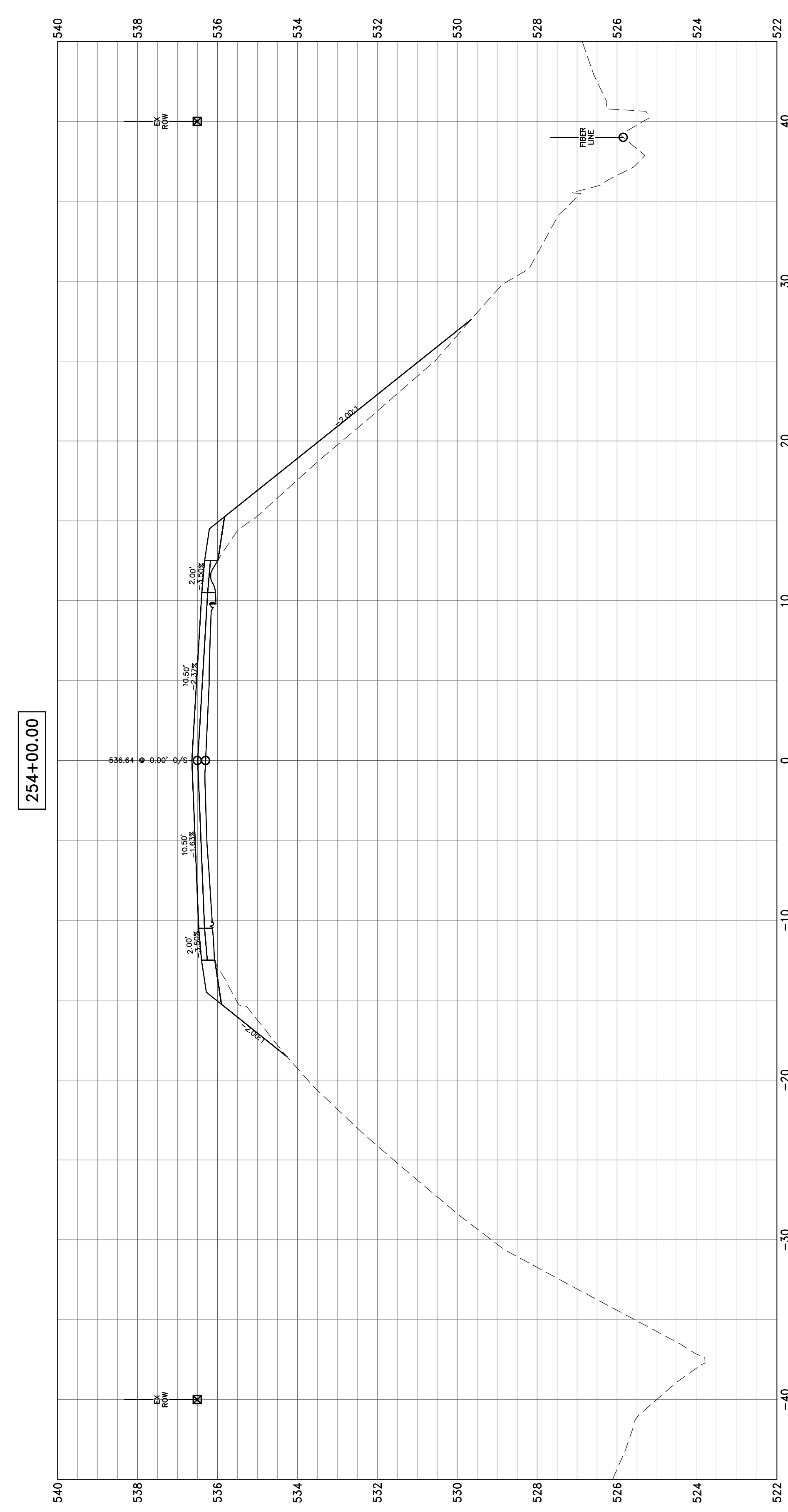
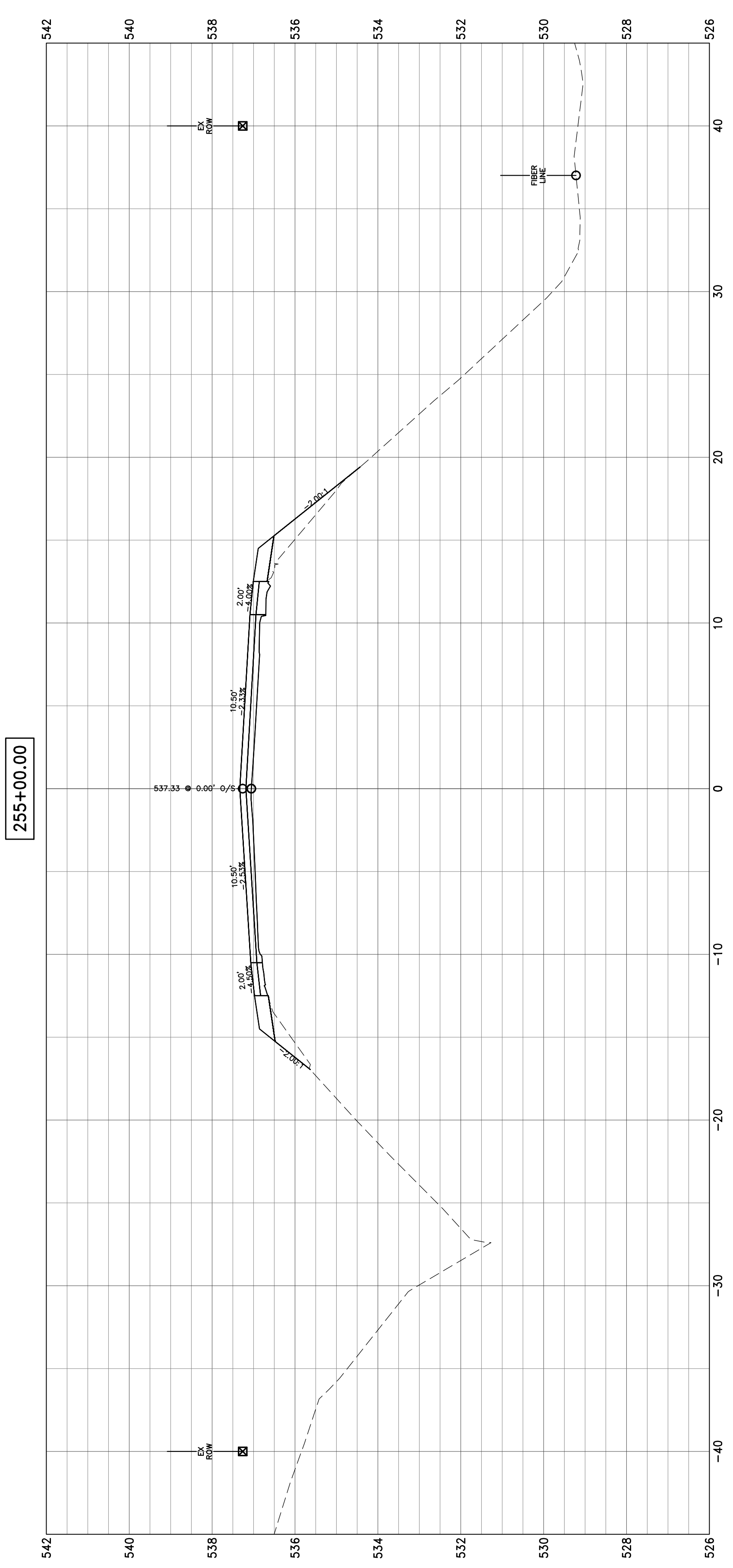

**HAMPTON, LENZINI AND RENWICK, INC.**  
 323 WEST THIRD STREET, P.O. BOX 160  
 MT. CARMEL, ILLINOIS 62863  
**HLR** ILLINOIS PROFESSIONAL DESIGN FIRM  
 LS / PE / SE CORP. 184.000959

PROJECT NO. - 21.0097.330	DESIGNED - SEK	REVISED - XXXX
FILE NAME - 210097.dwg	DRAWN - SEK	REVISED - XXXX
PLOT SCALE - 2H=5V	CHECKED - SAA	REVISED - XXXX
PLOT DATE - 06/04/2021	DATE - 06/04/2021	REVISED - XXXX

**STATE OF ILLINOIS  
 DEPARTMENT OF TRANSPORTATION**

**CROSS SECTIONS**

SCALE: 1"=10' SHEET 70 OF 104 SHEETS STA. 253+87.00 TO STA. 255+00.00

F.A.S.	SECTION	COUNTY	TOTAL SHEETS	SHEET NO.
819	17-00217-00-RS	JEFFERSON	182	148
DIX-IRVINGTON ROAD / CH 39		CONTRACT NO. 99692		
C-99-043-18	ILLINOIS	FEDERAL AID PROJECT: A14M(523)		



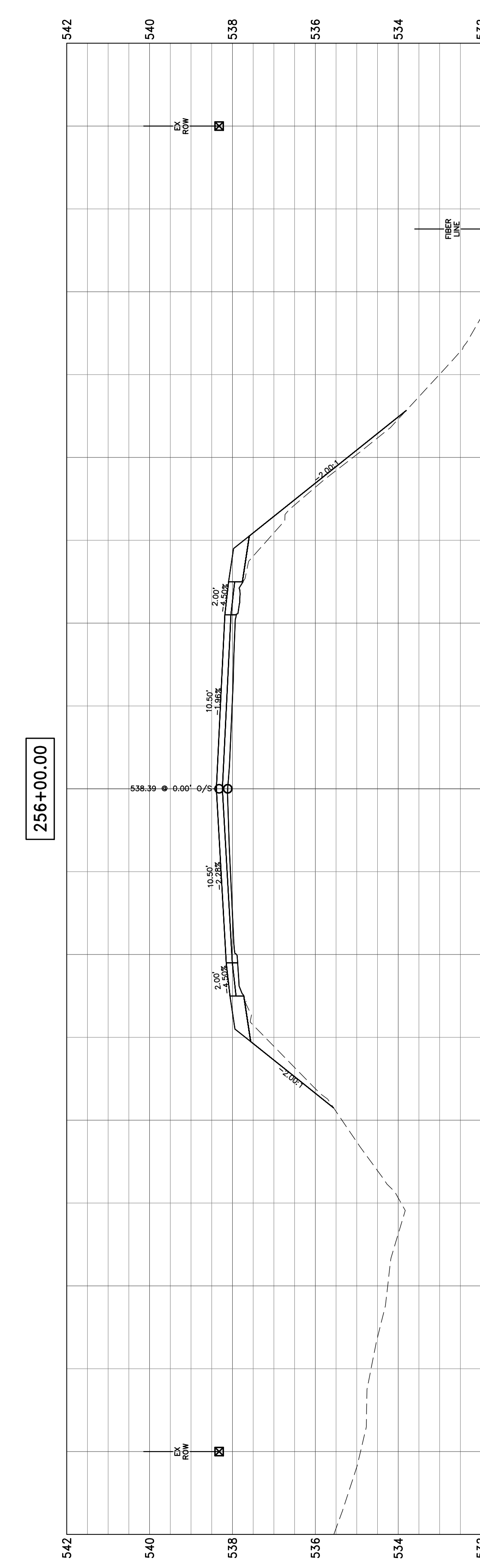
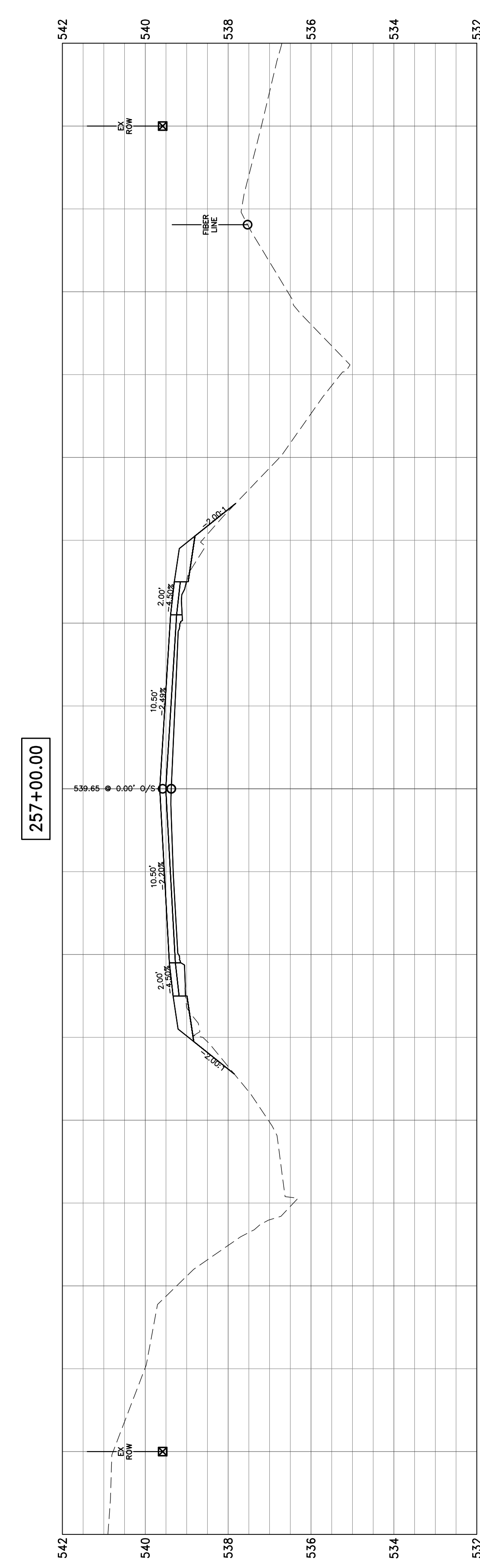
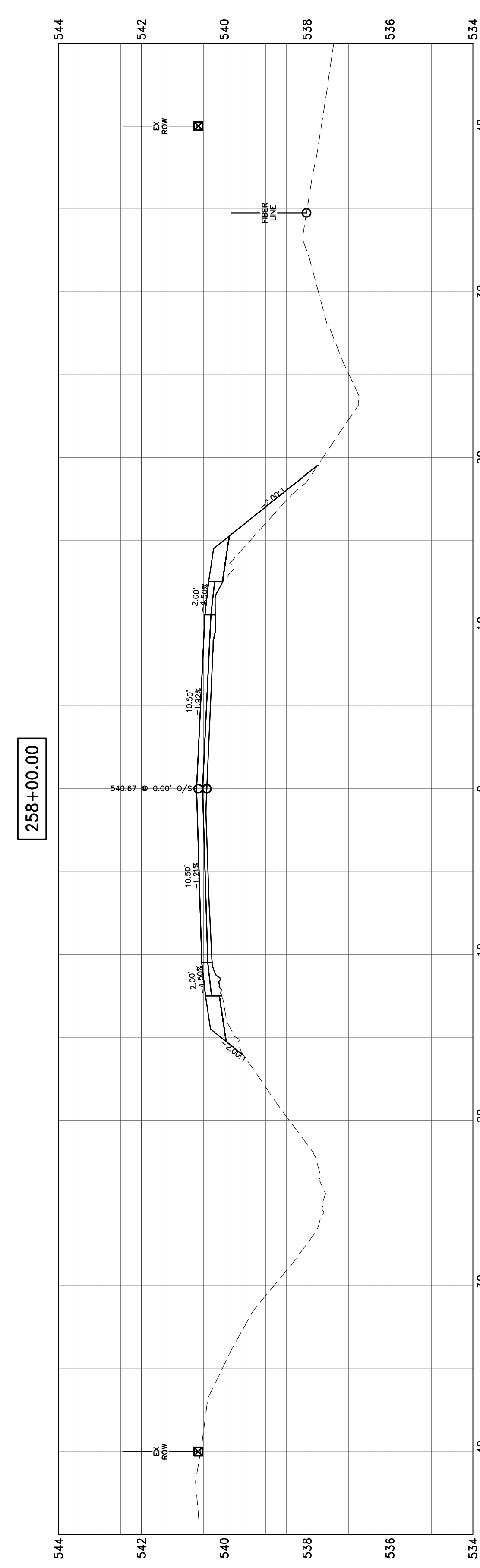
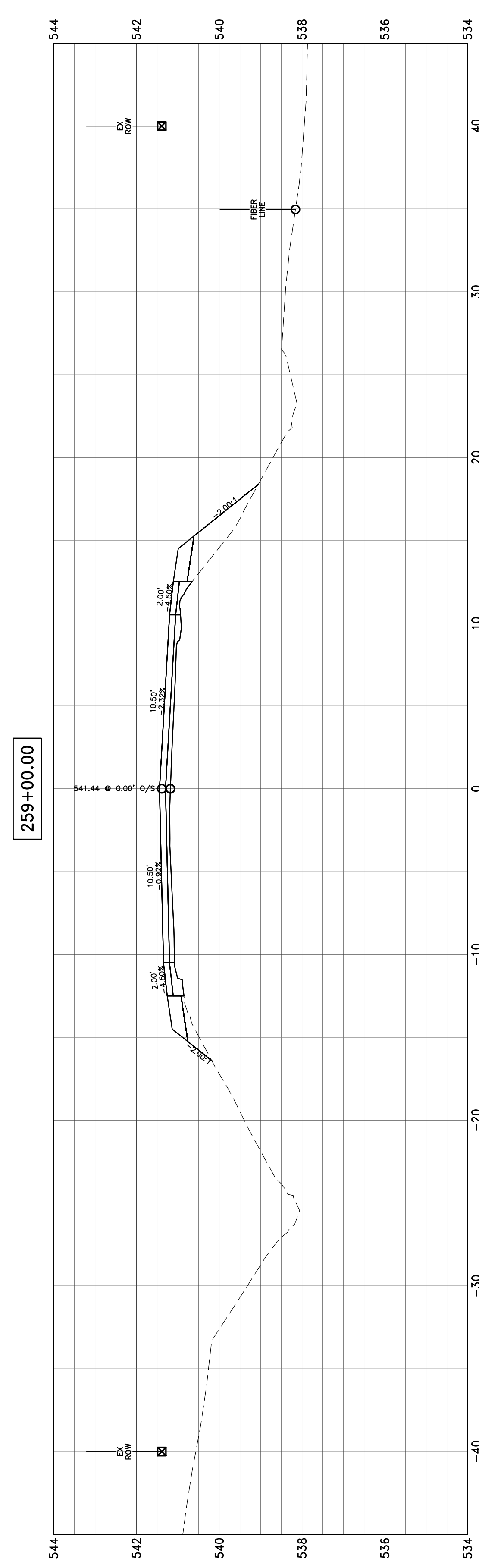

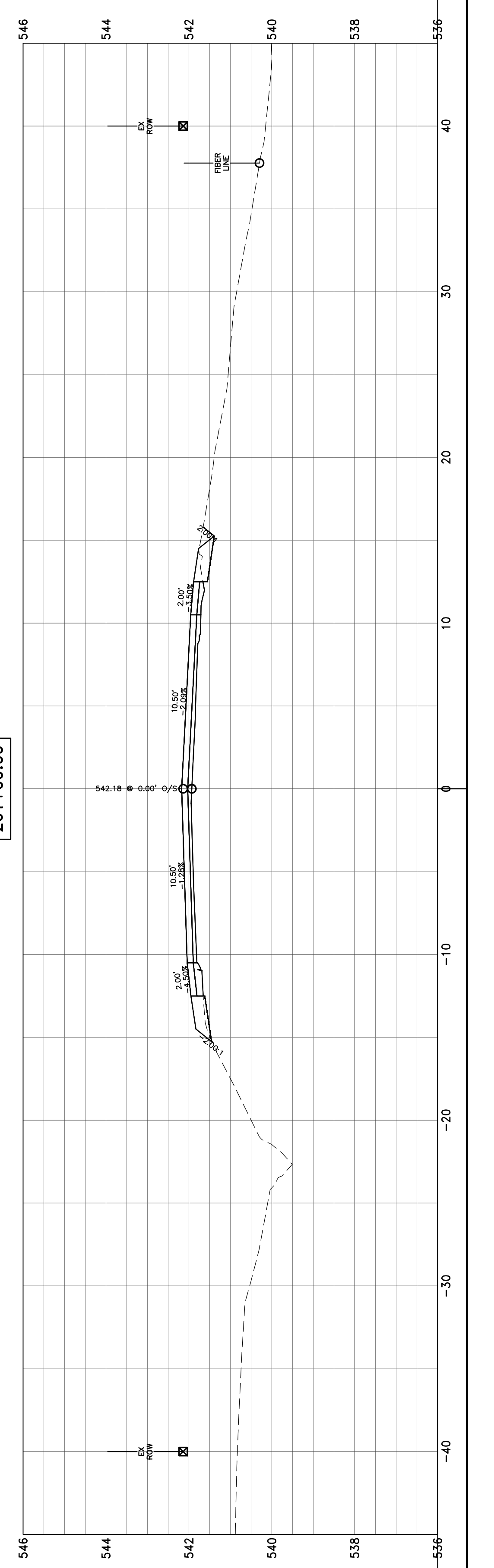
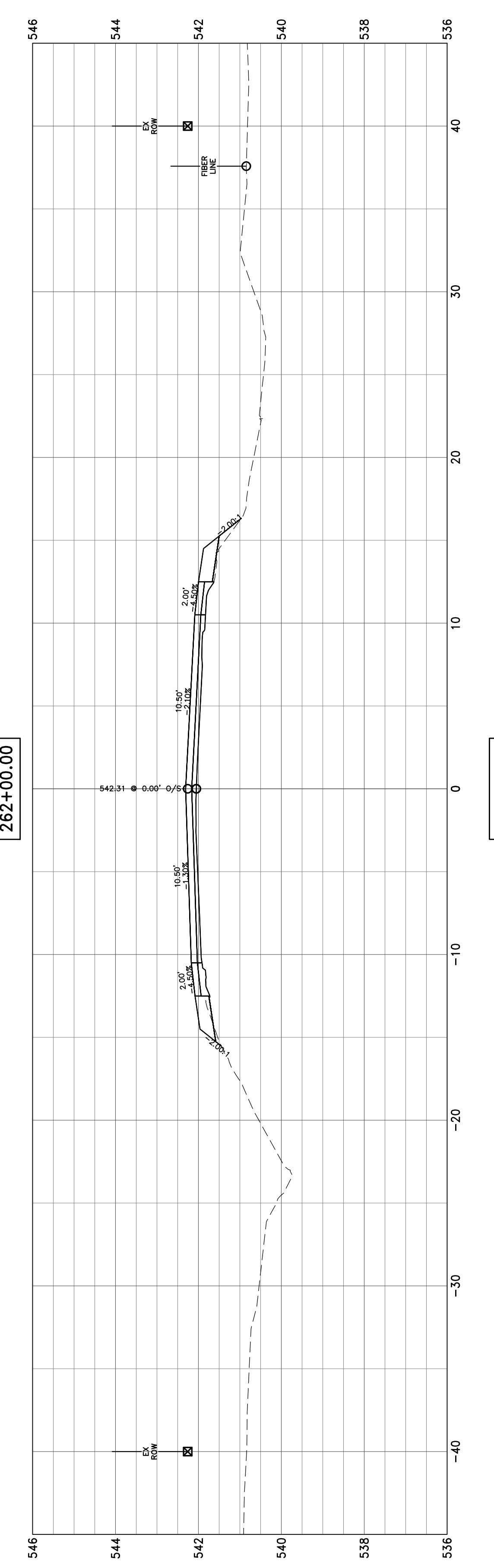
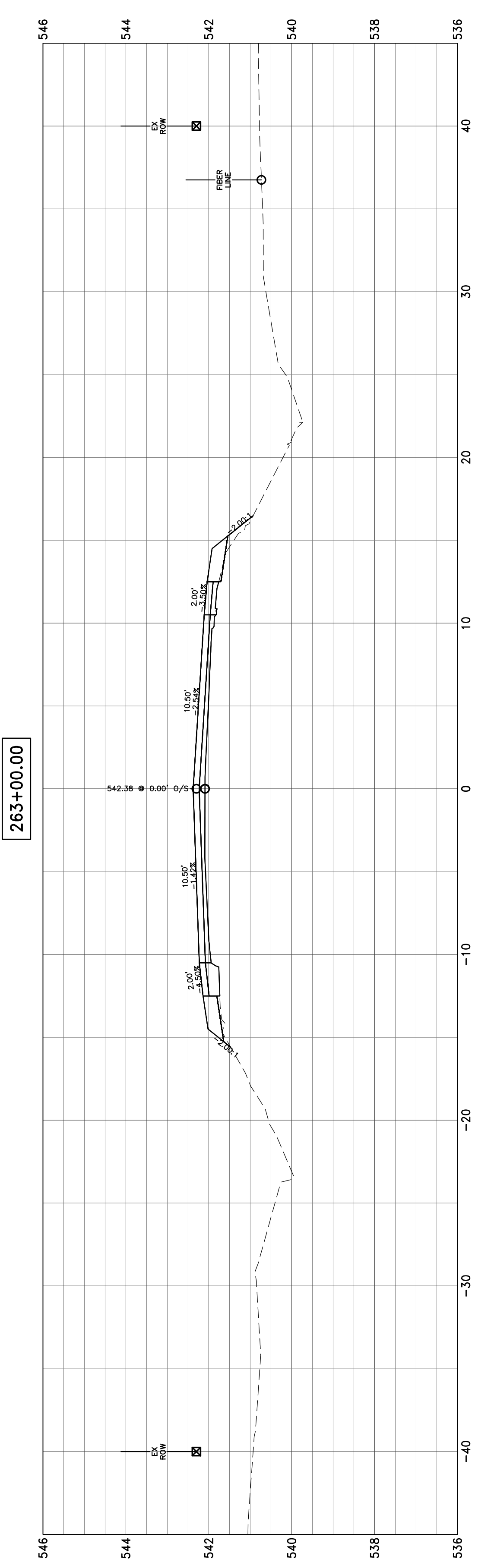
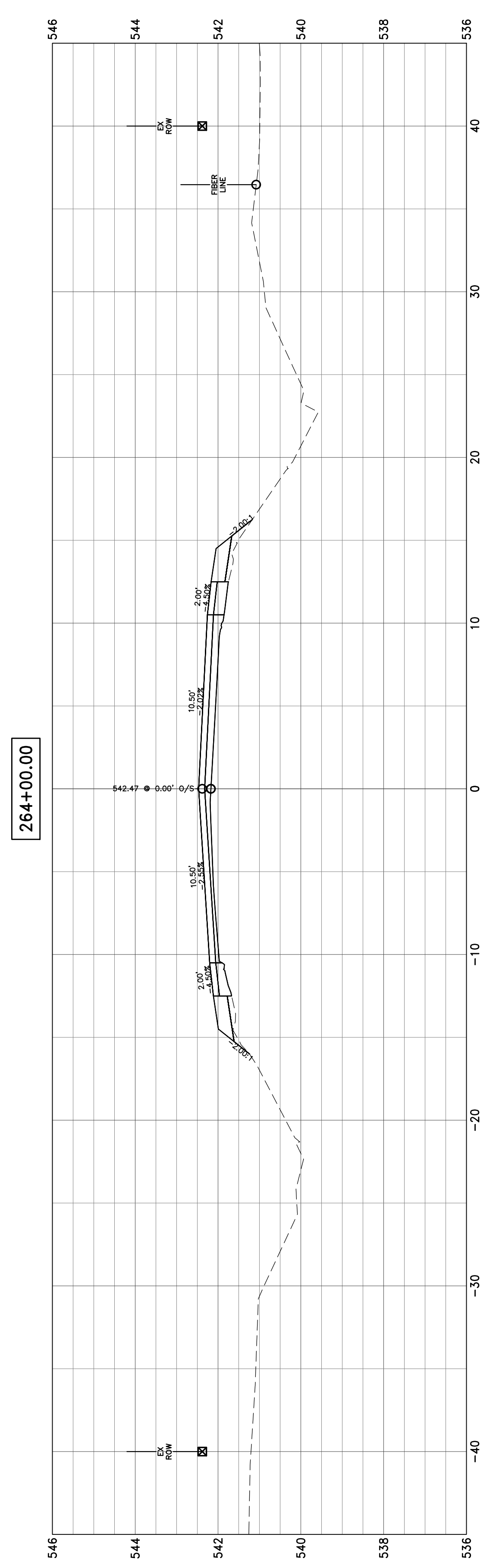
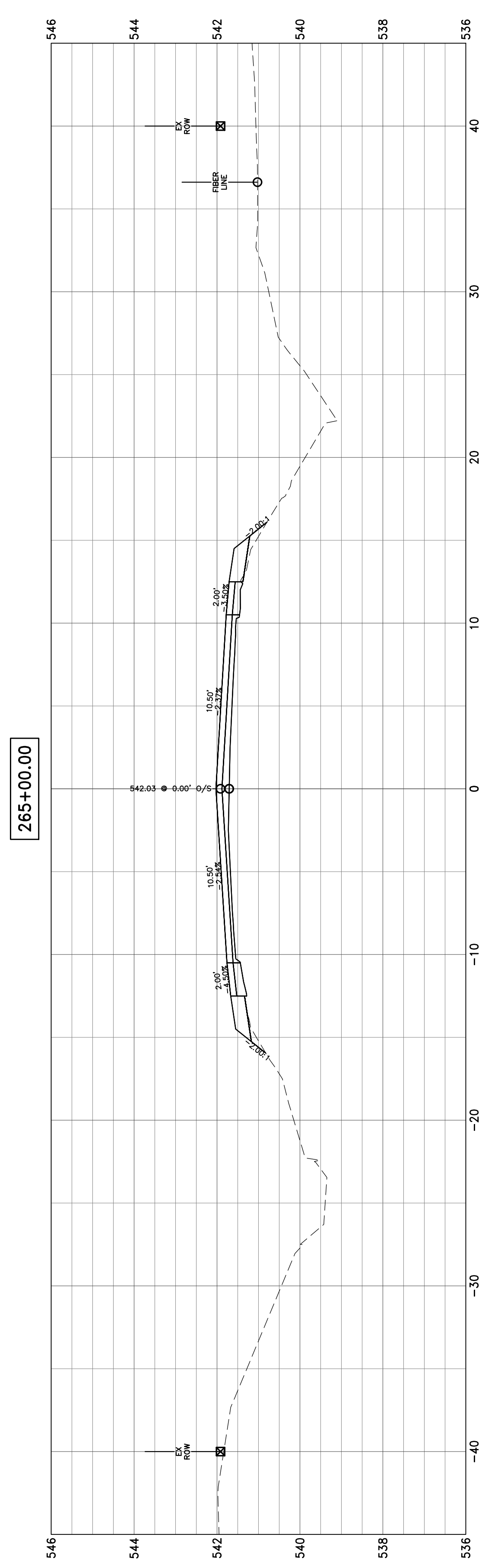

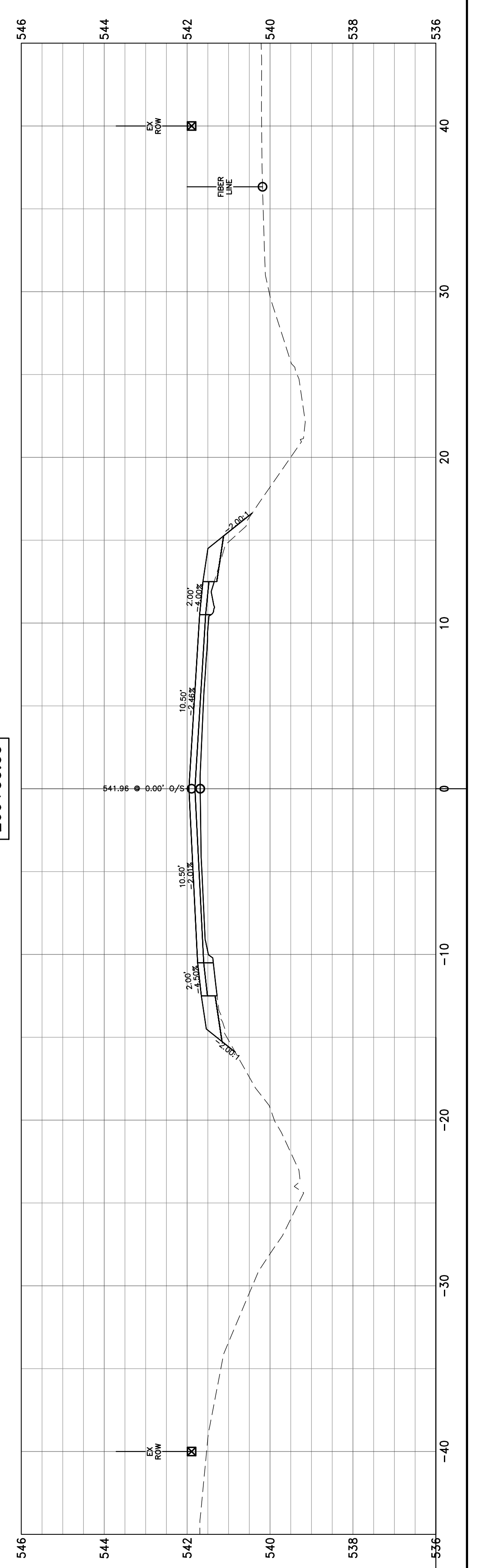
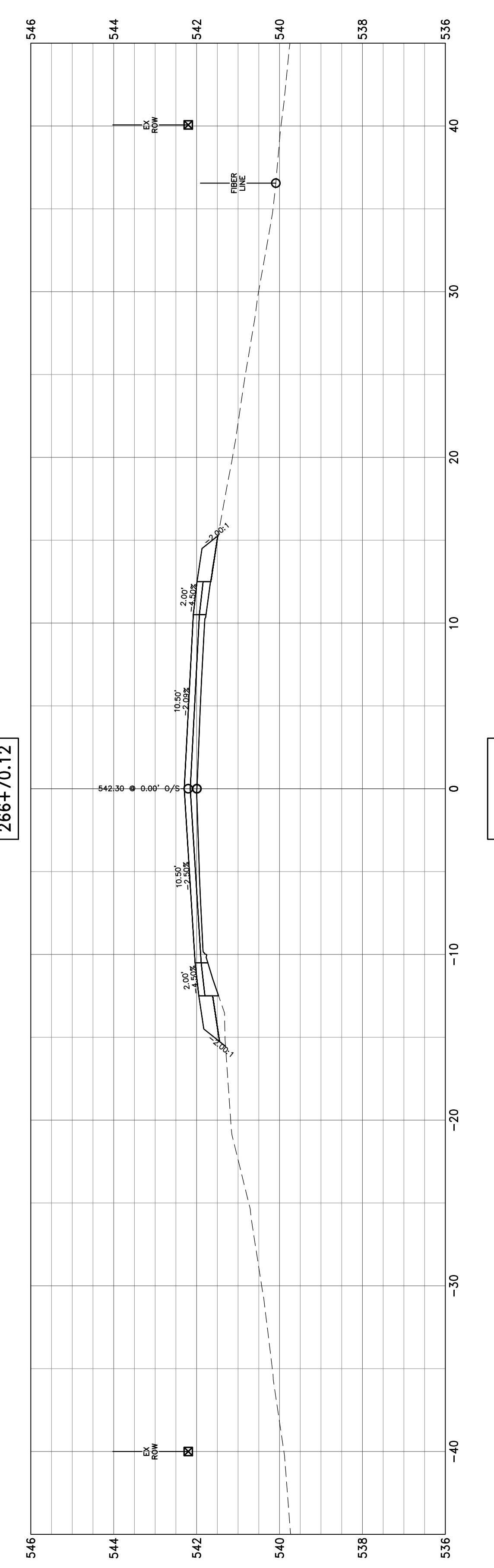
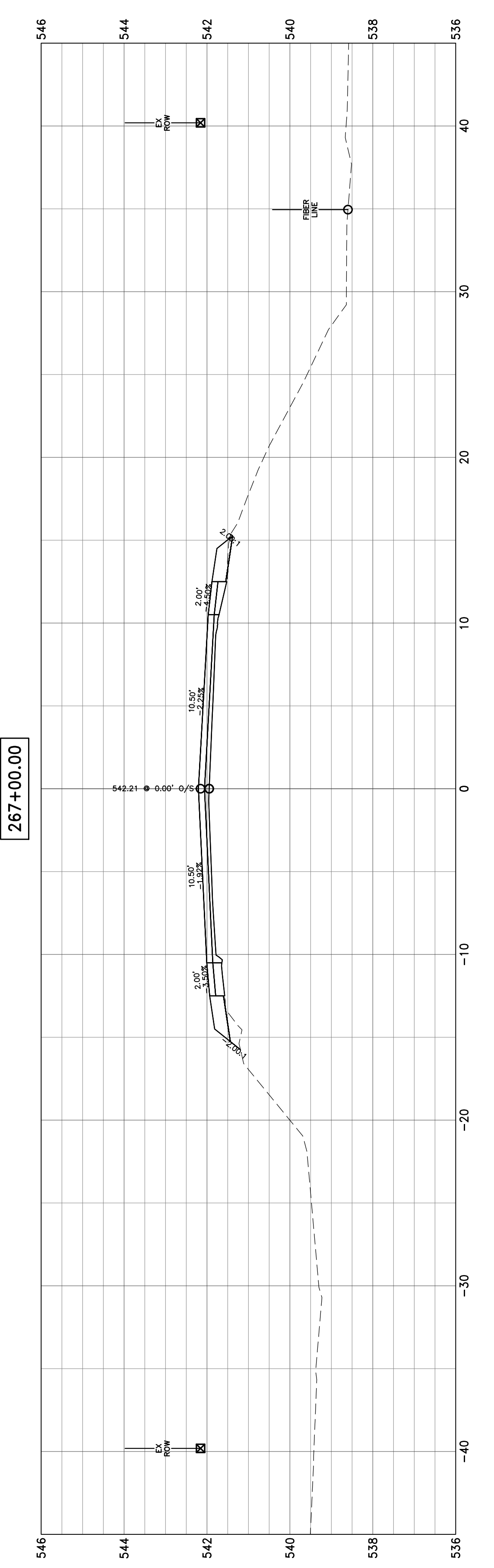
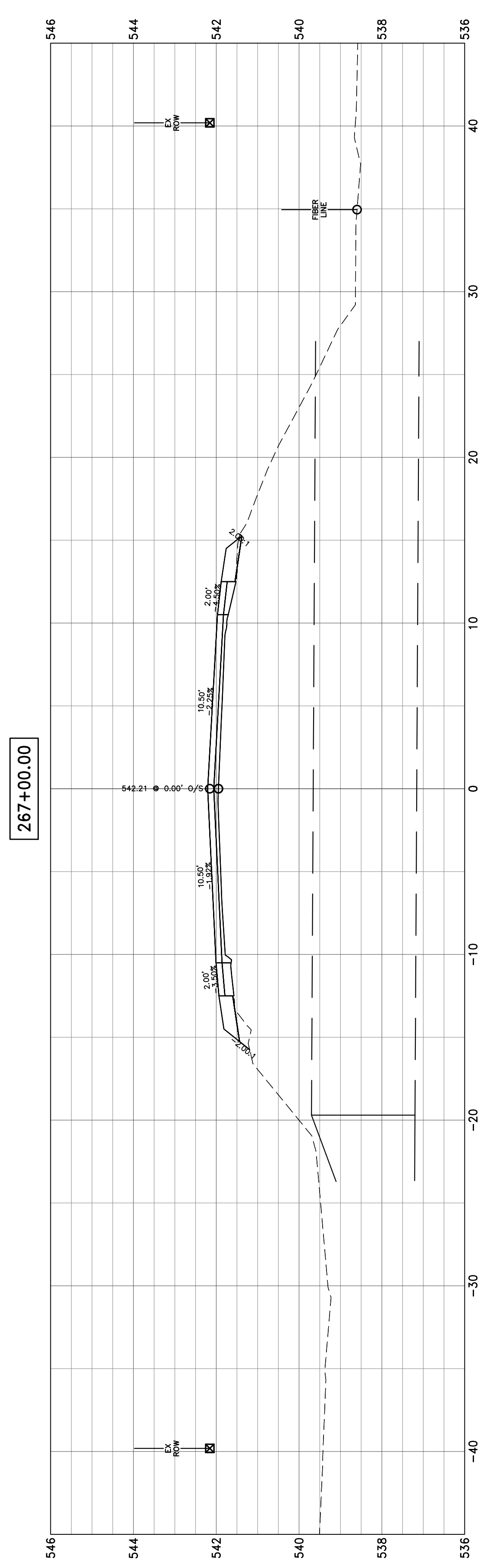
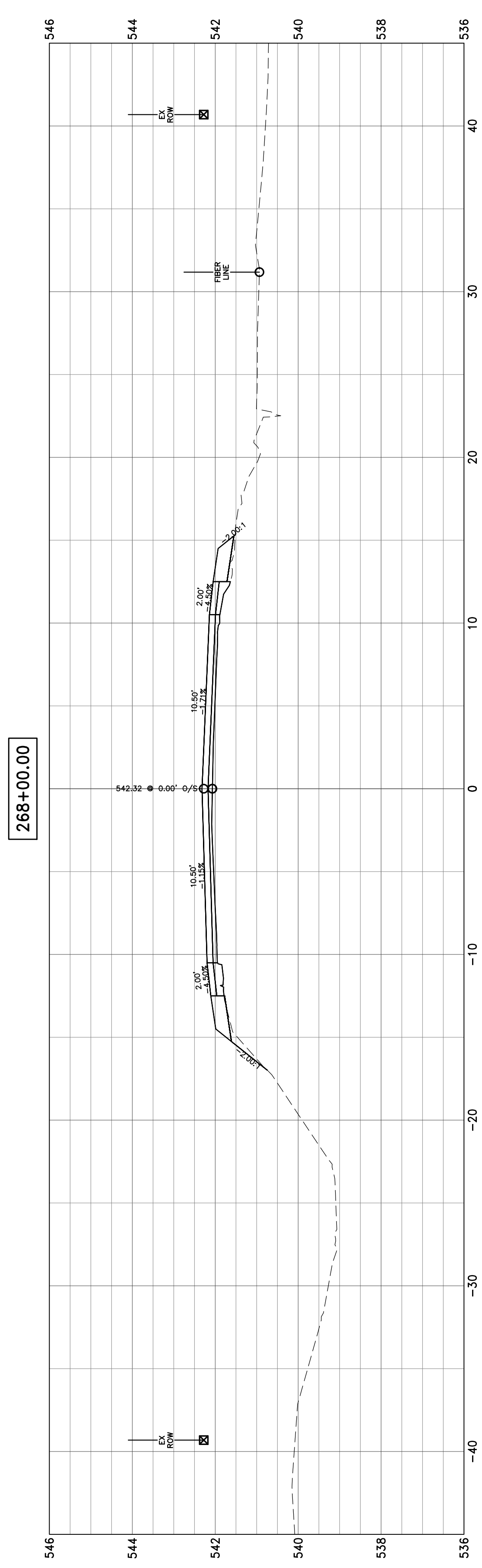

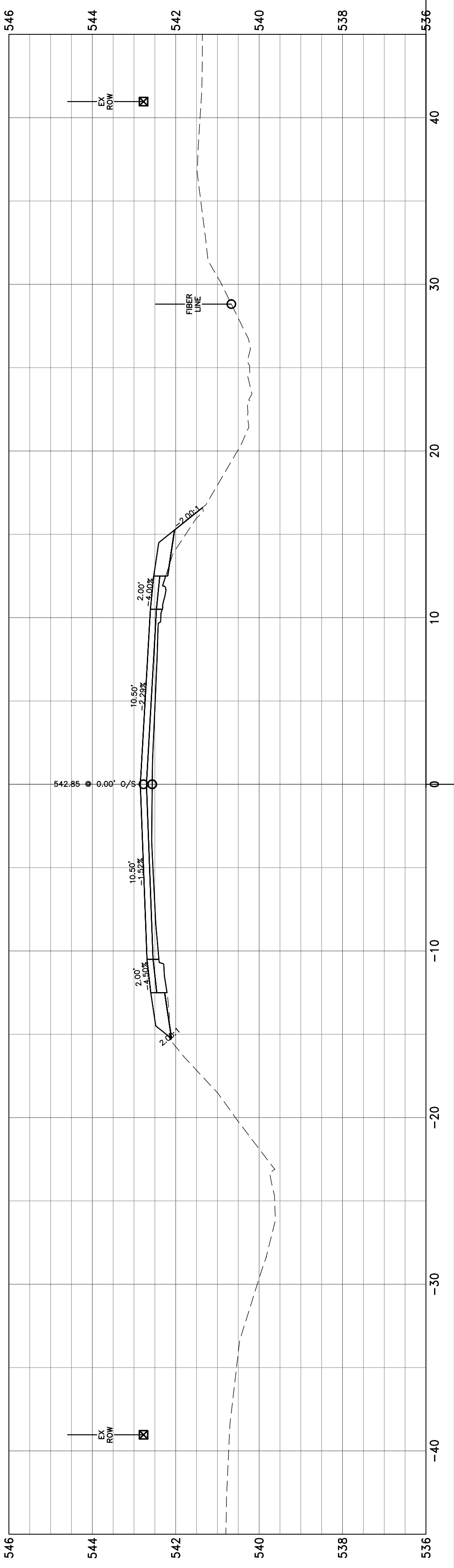
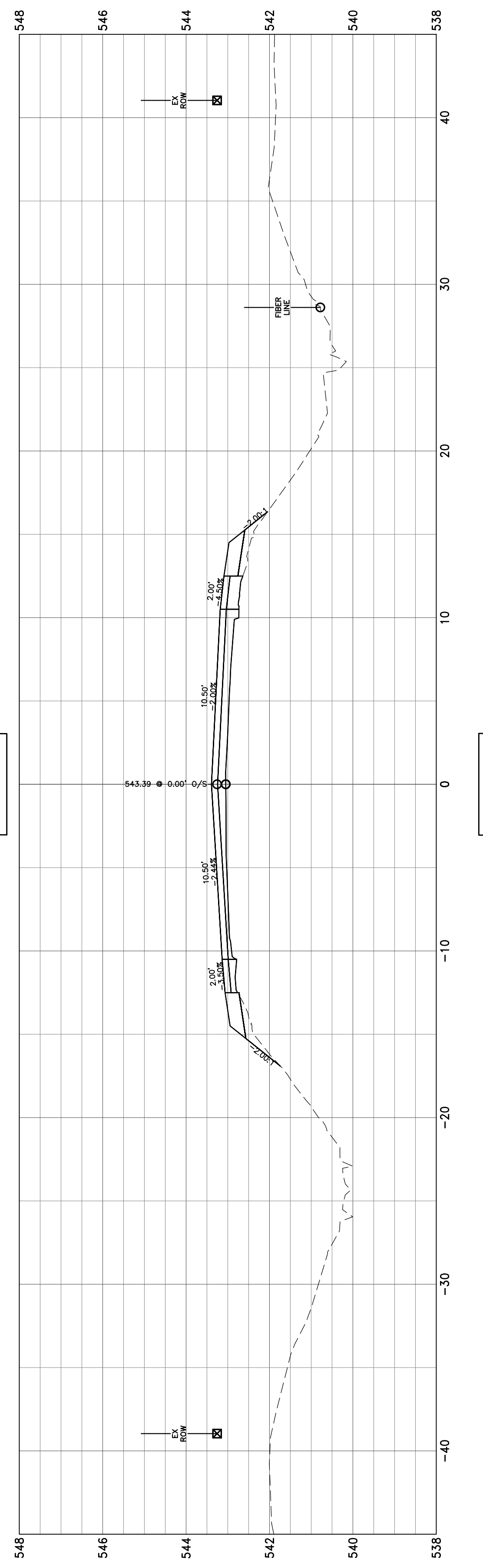
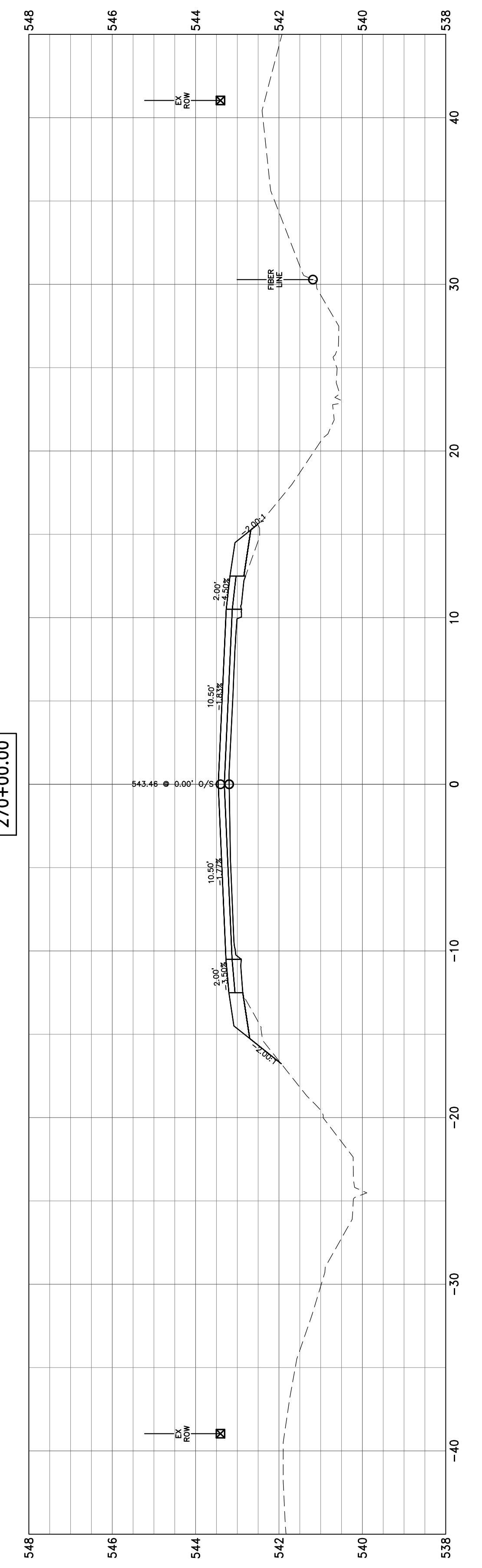
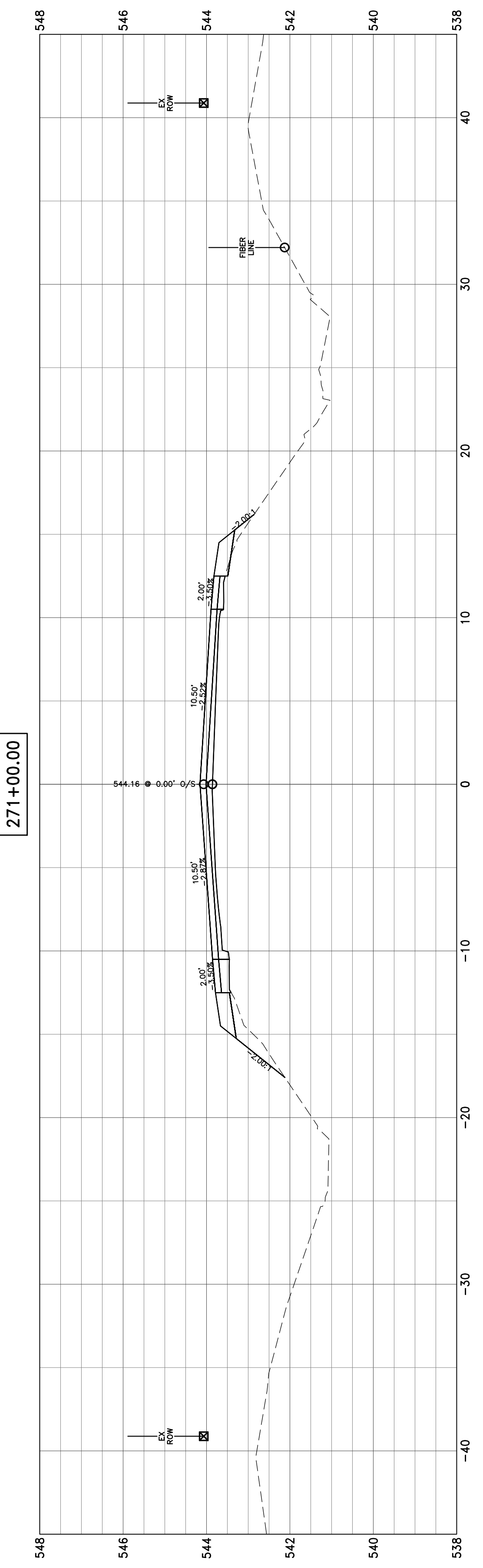
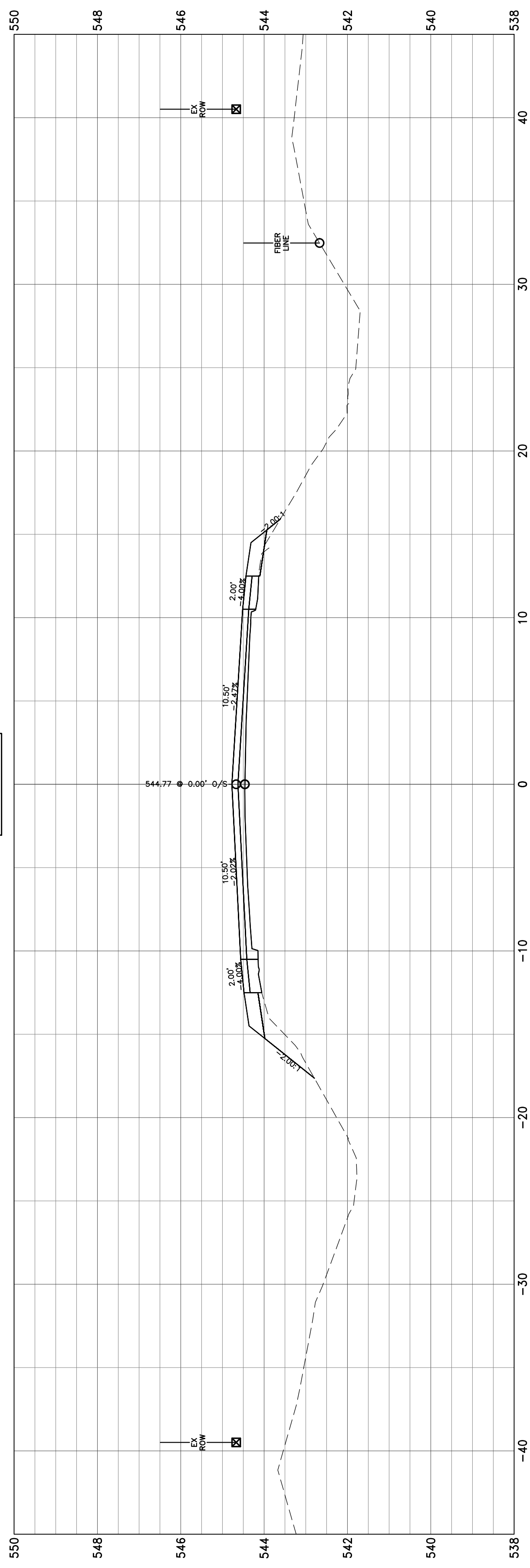

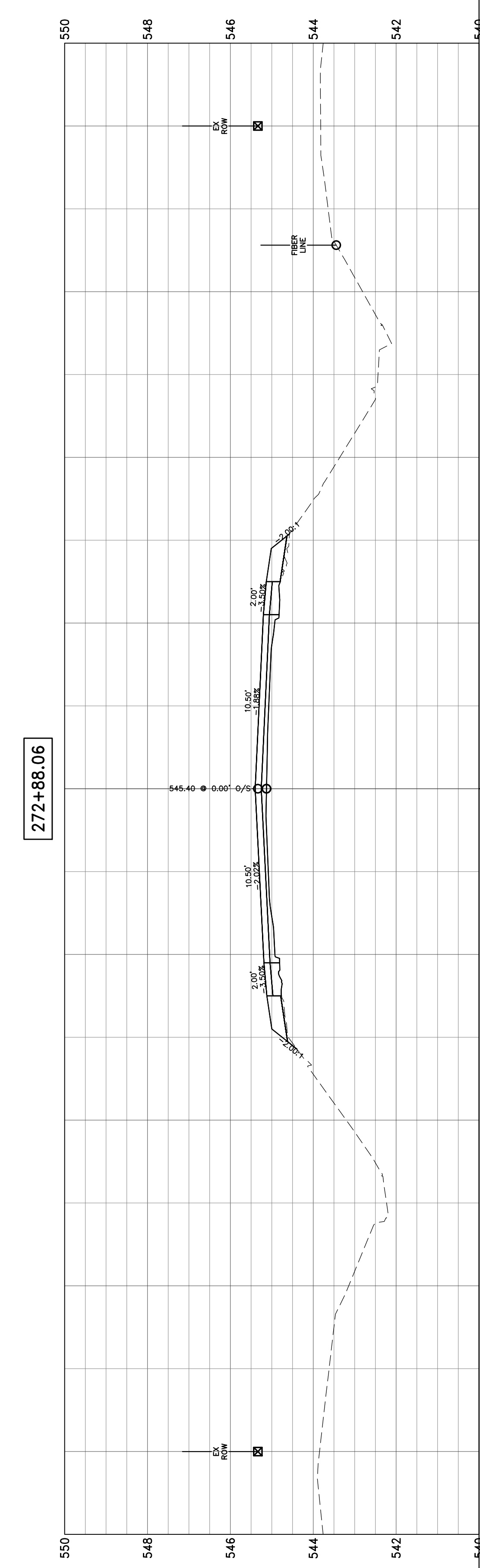
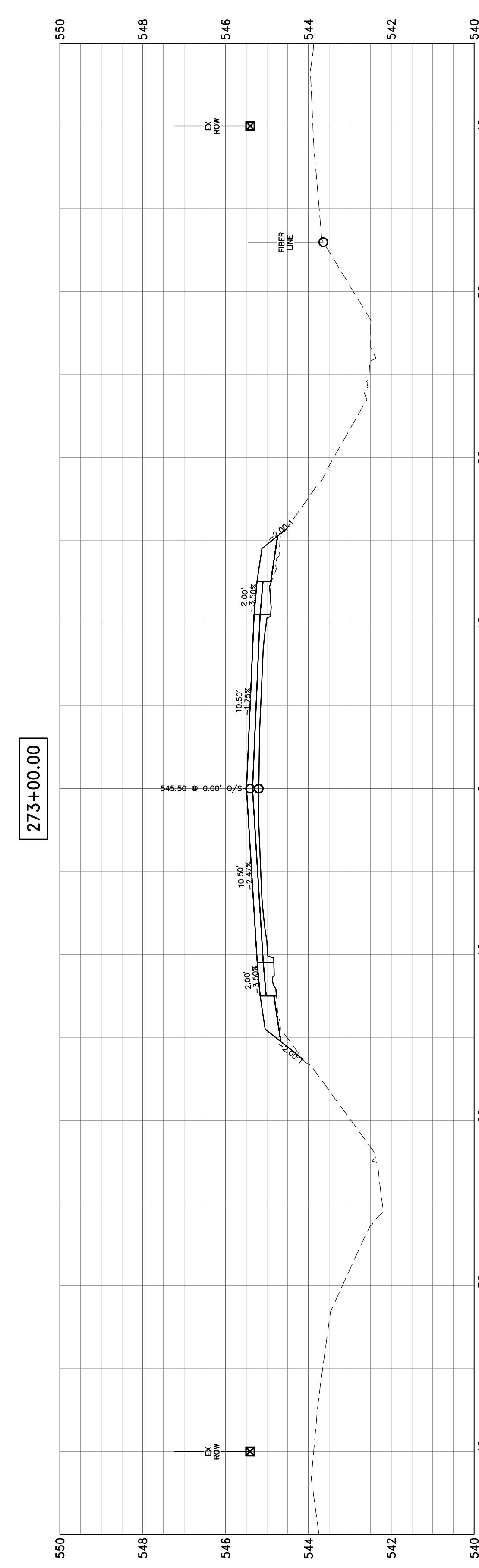
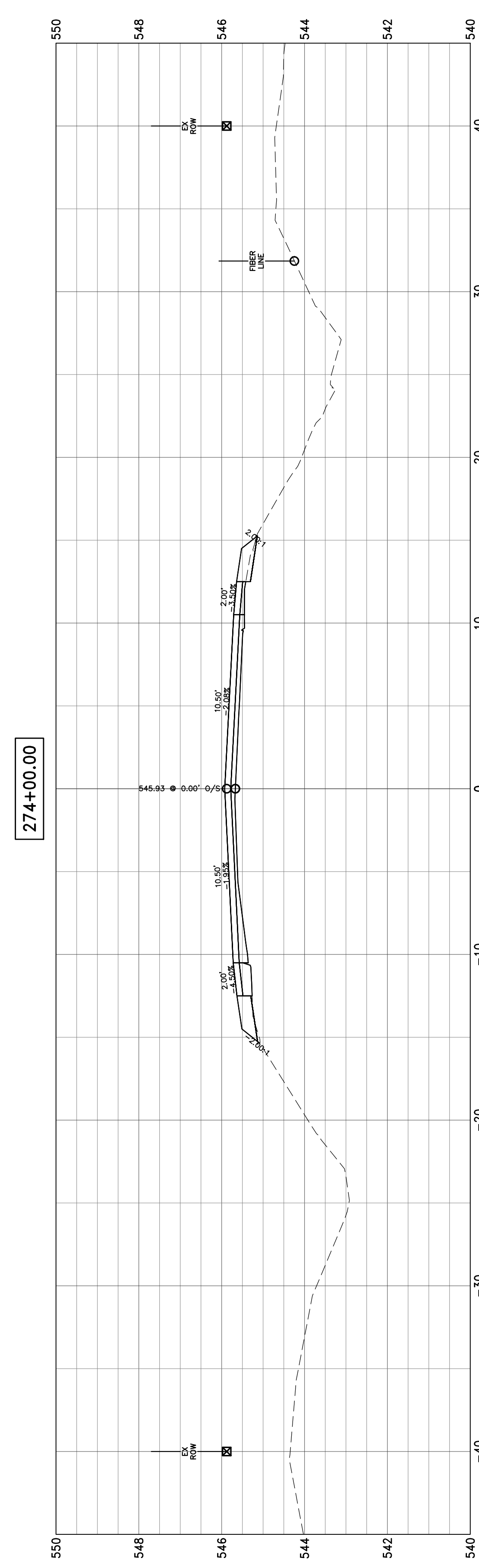
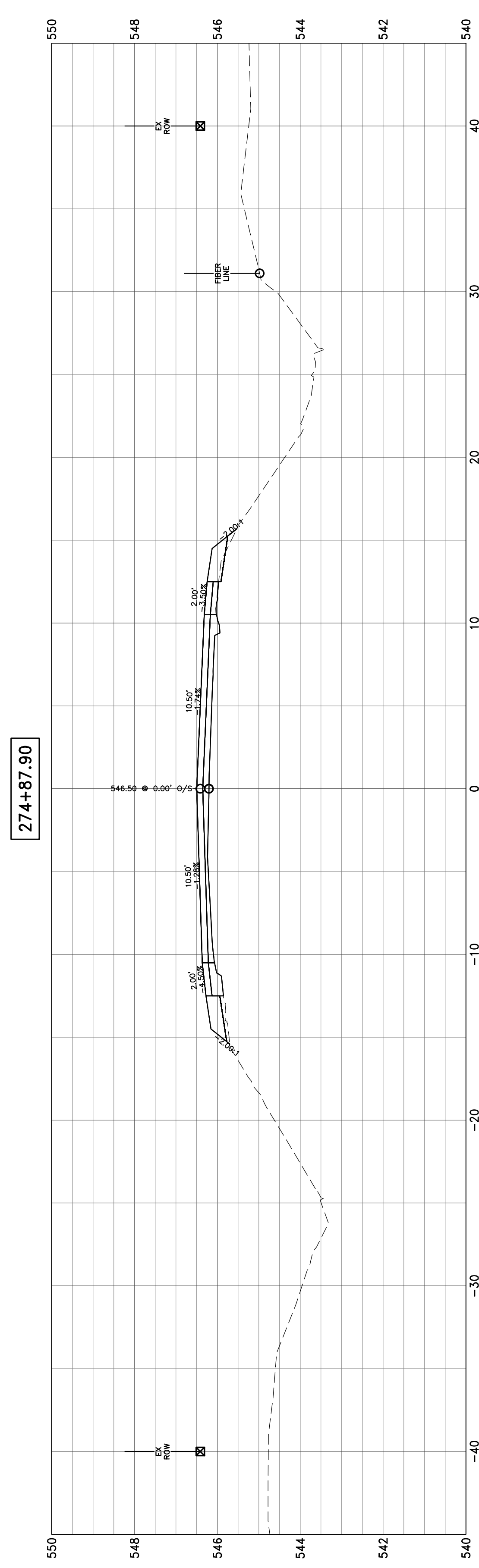
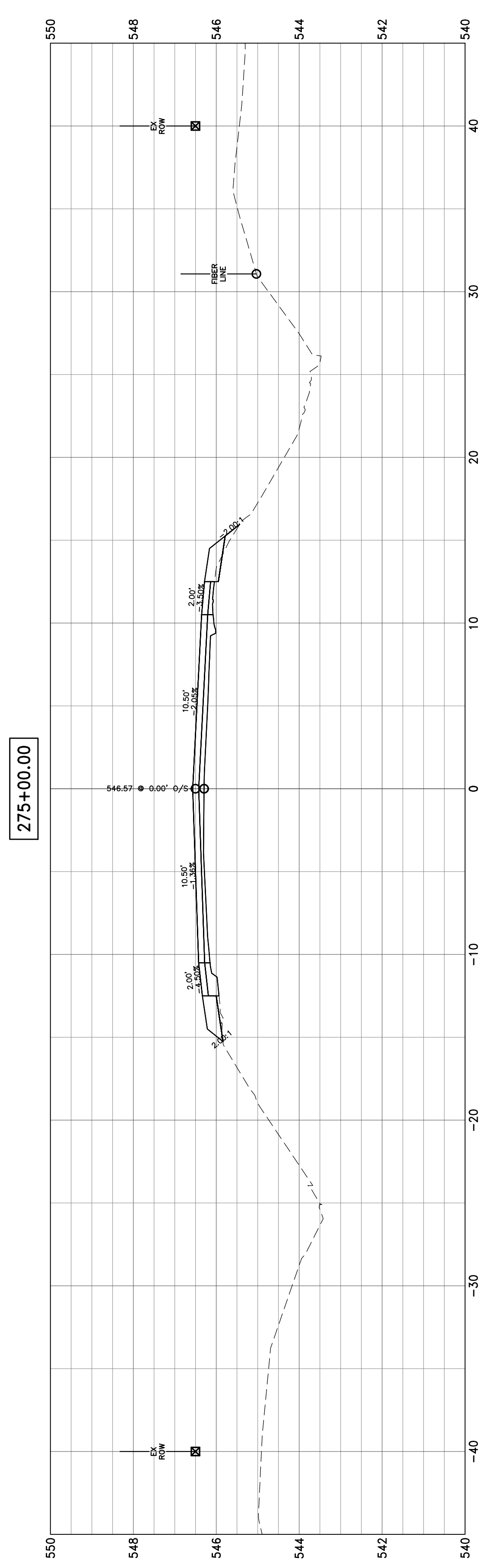

278+00.00

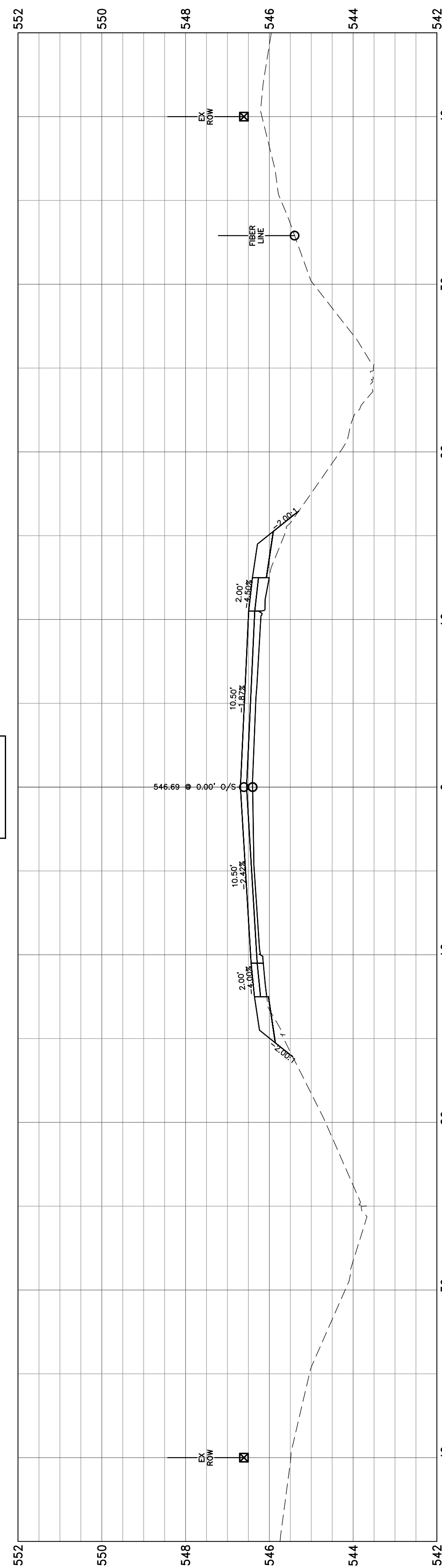

277+88.26

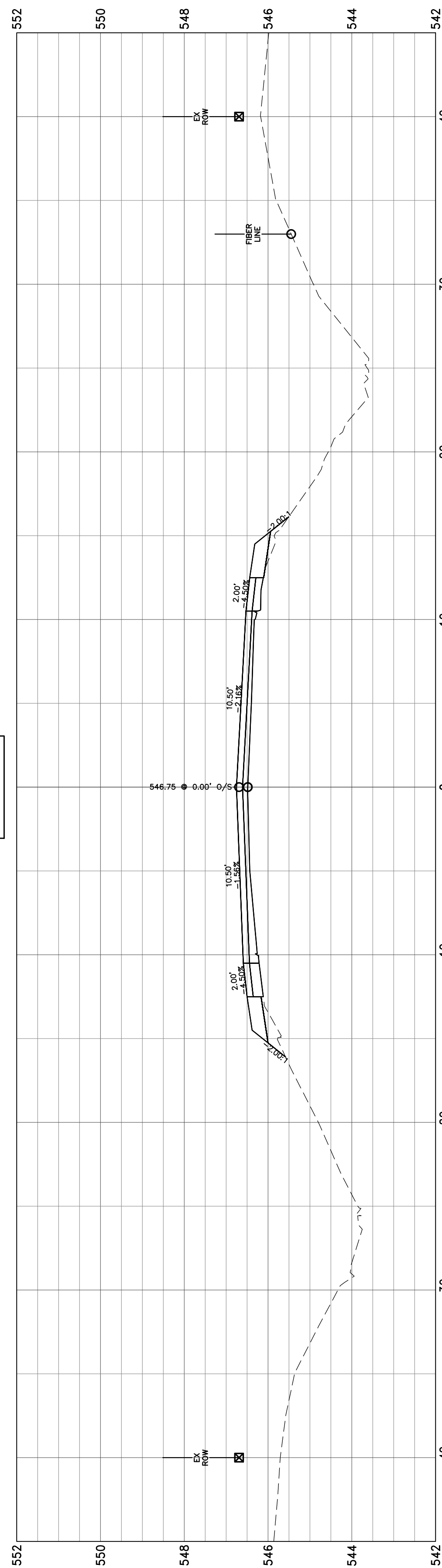

277+00.00

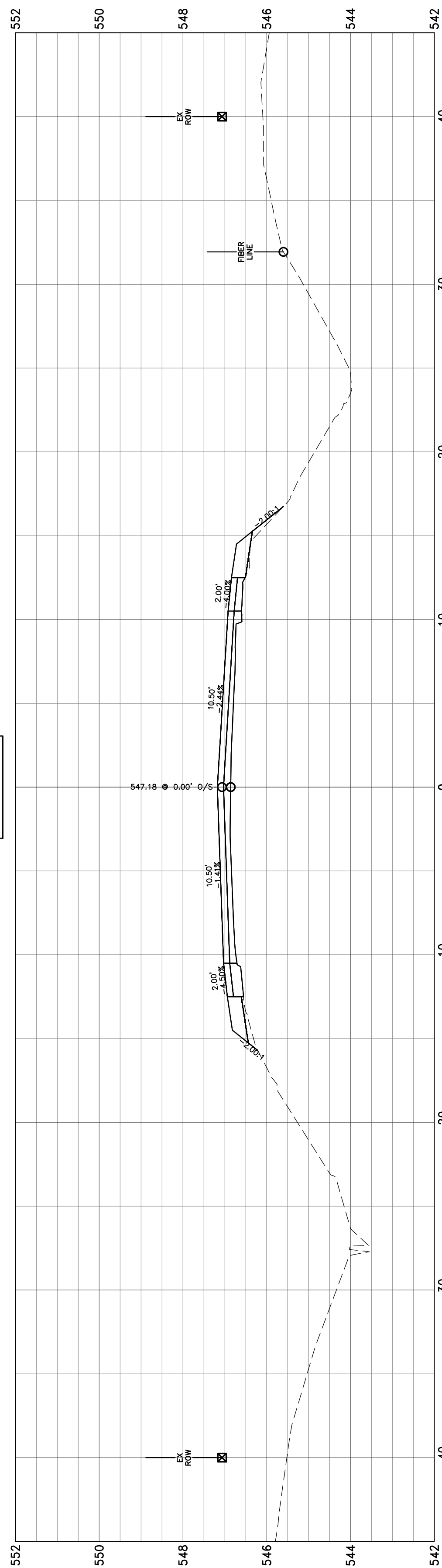

276+87.74

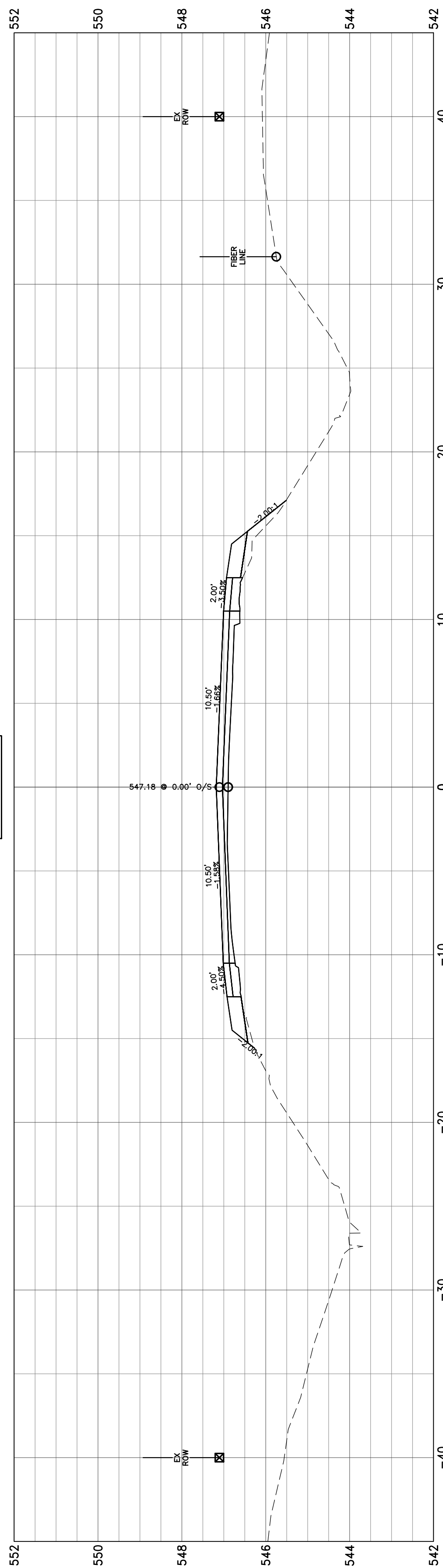

276+00.00

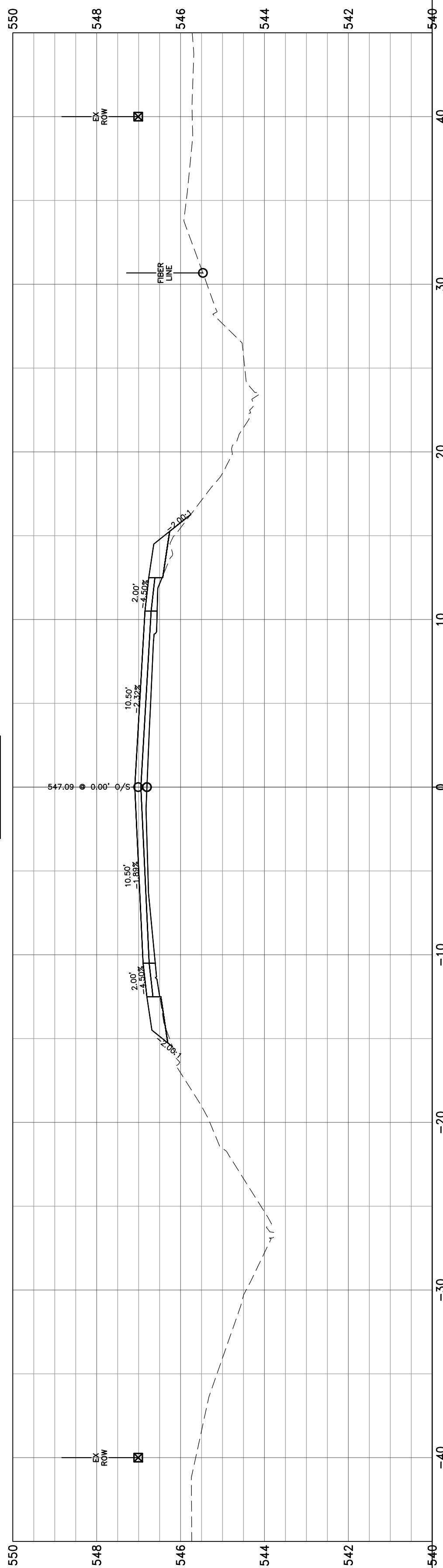

281+78.54

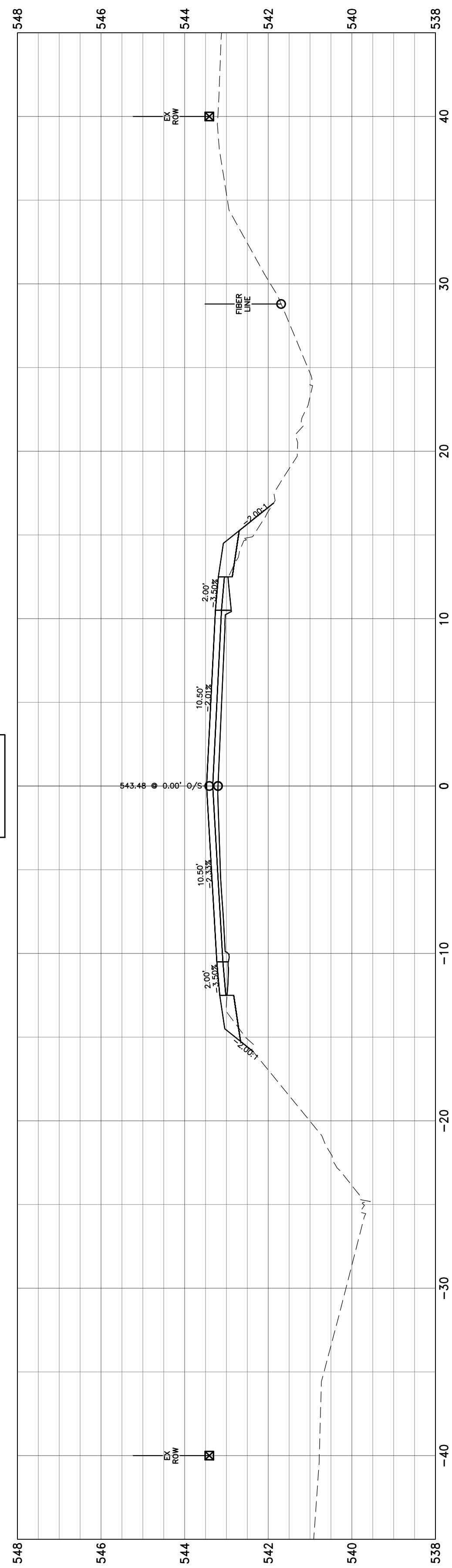

281+00.00

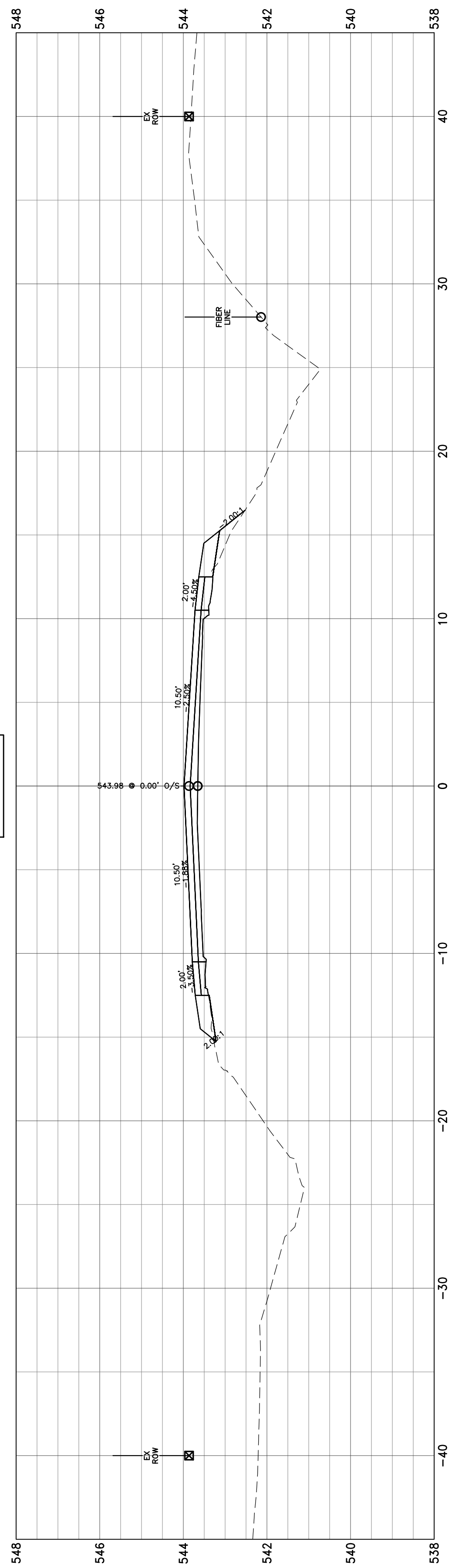

280+10.66

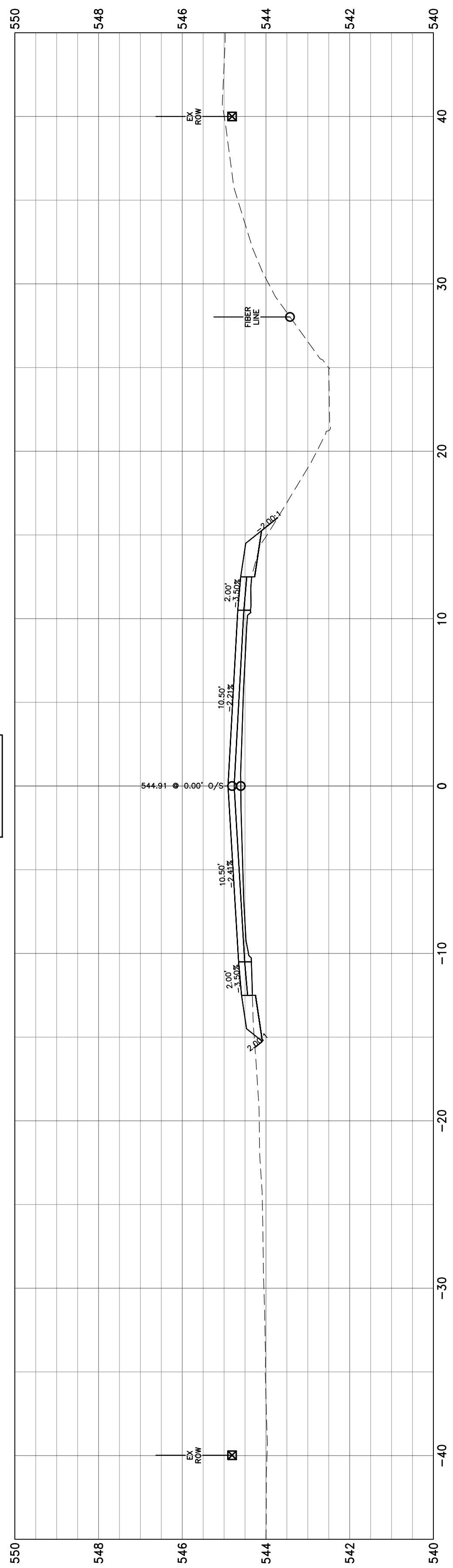

280+00.00

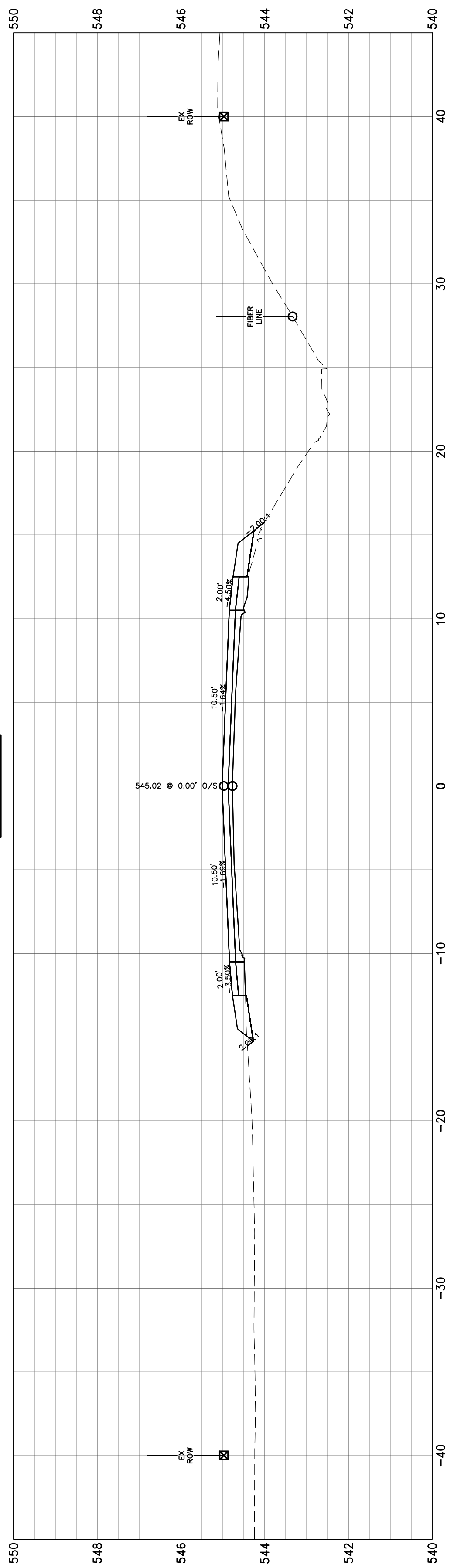

279+00.00

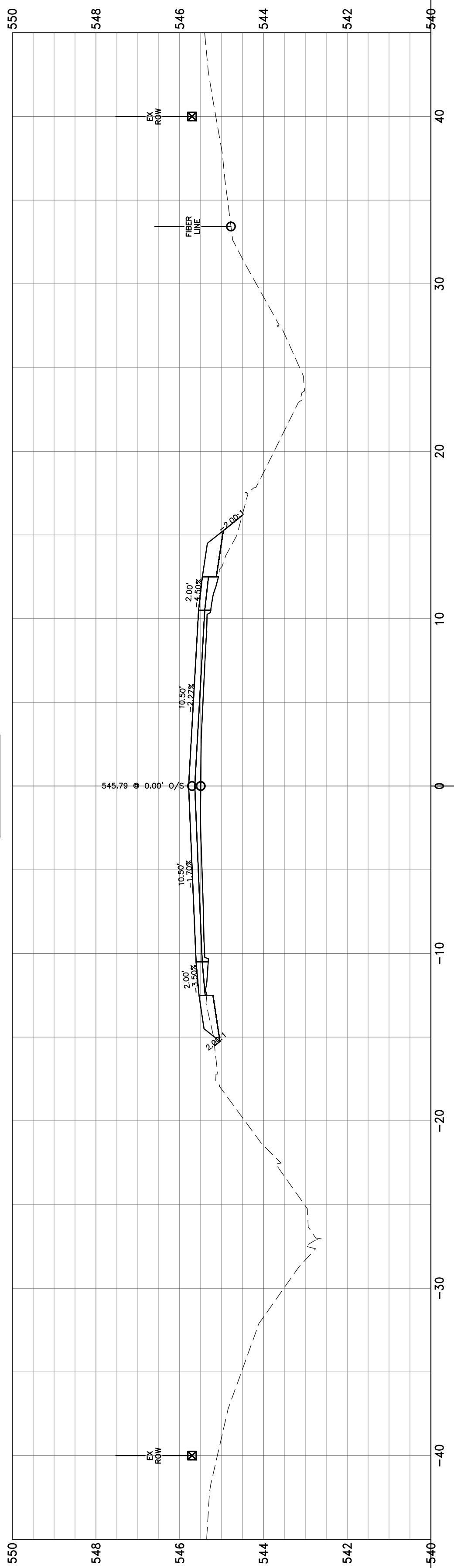

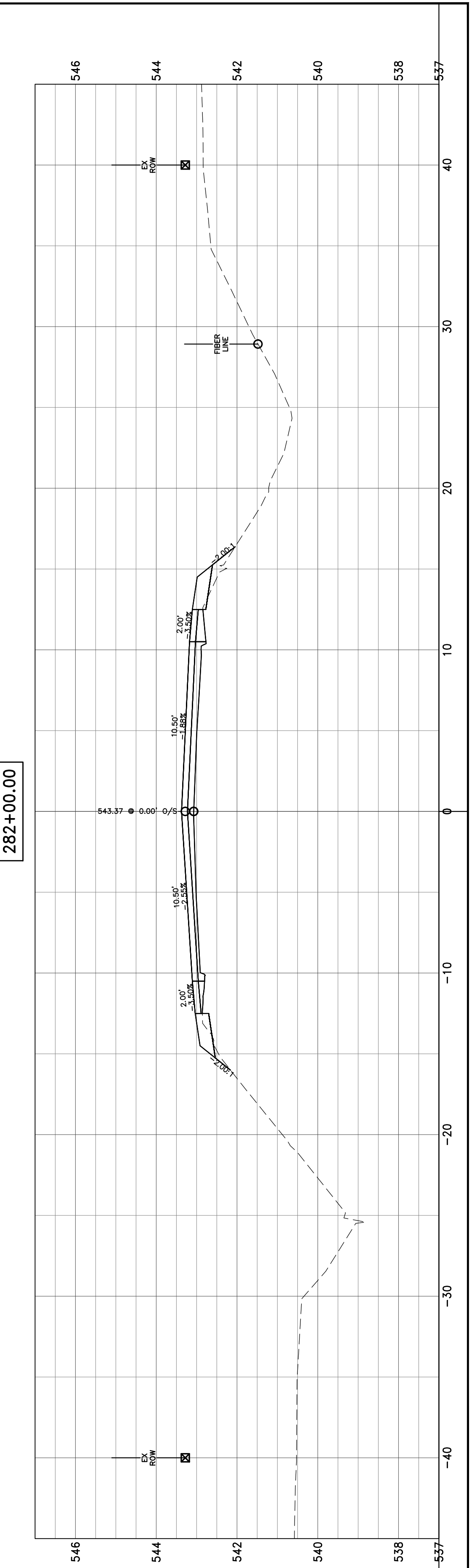
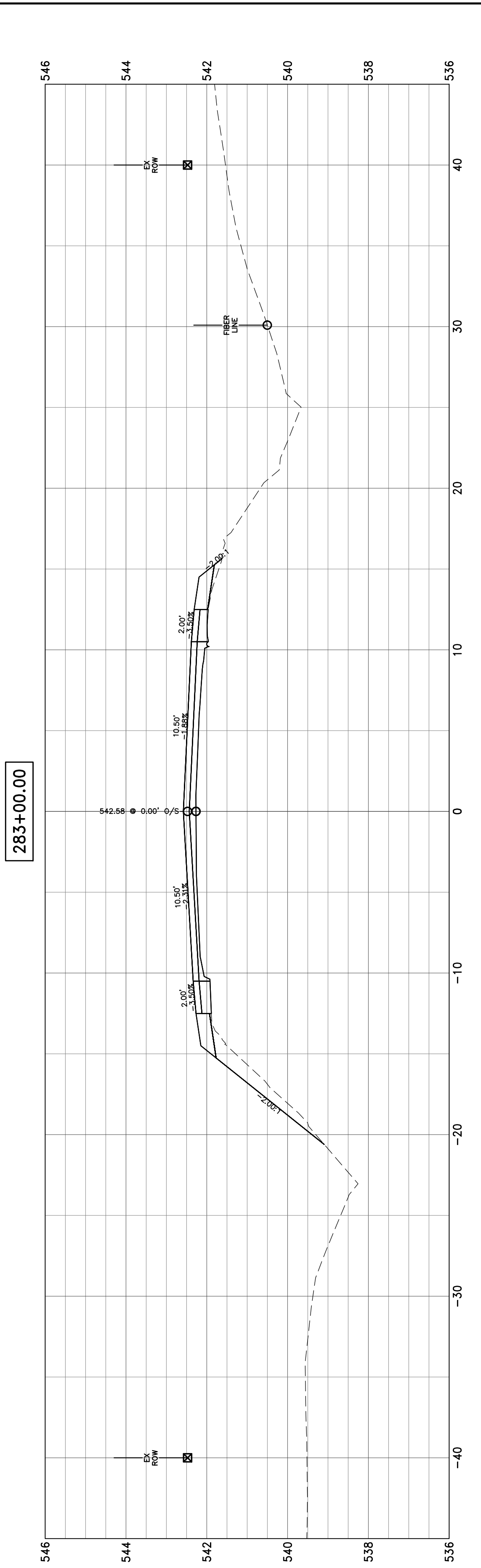
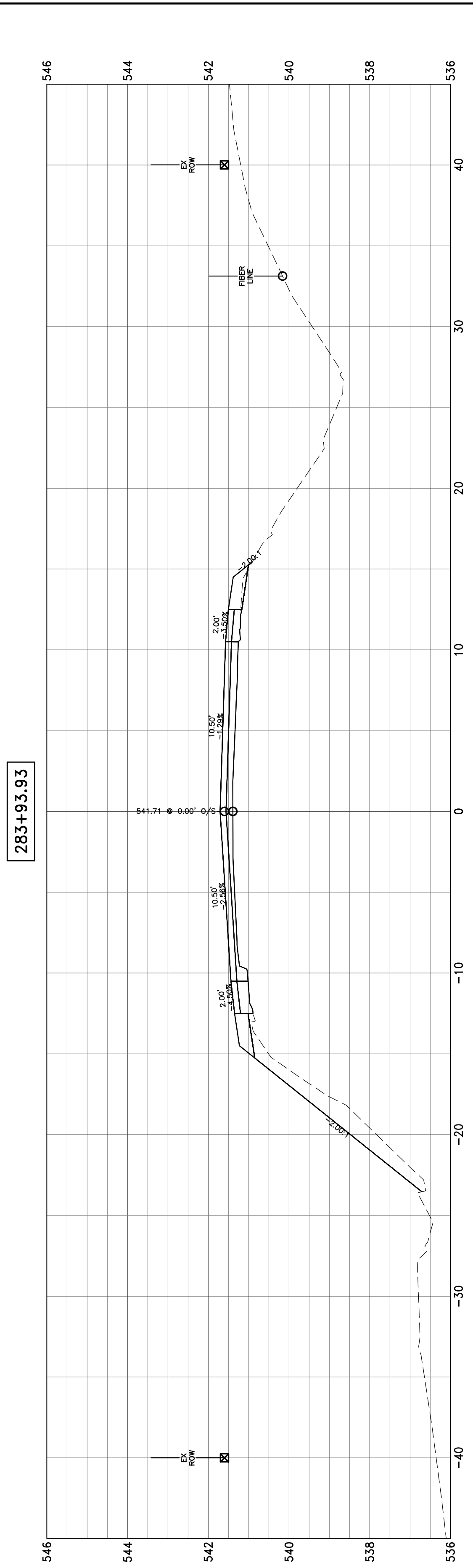
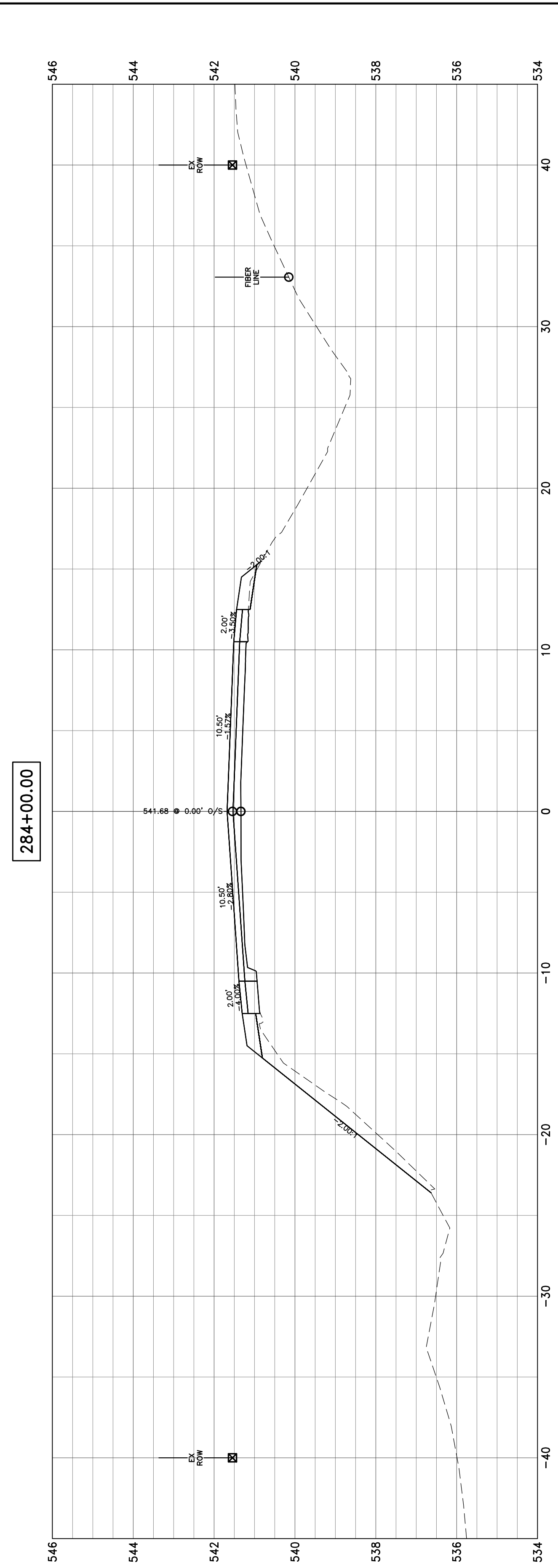
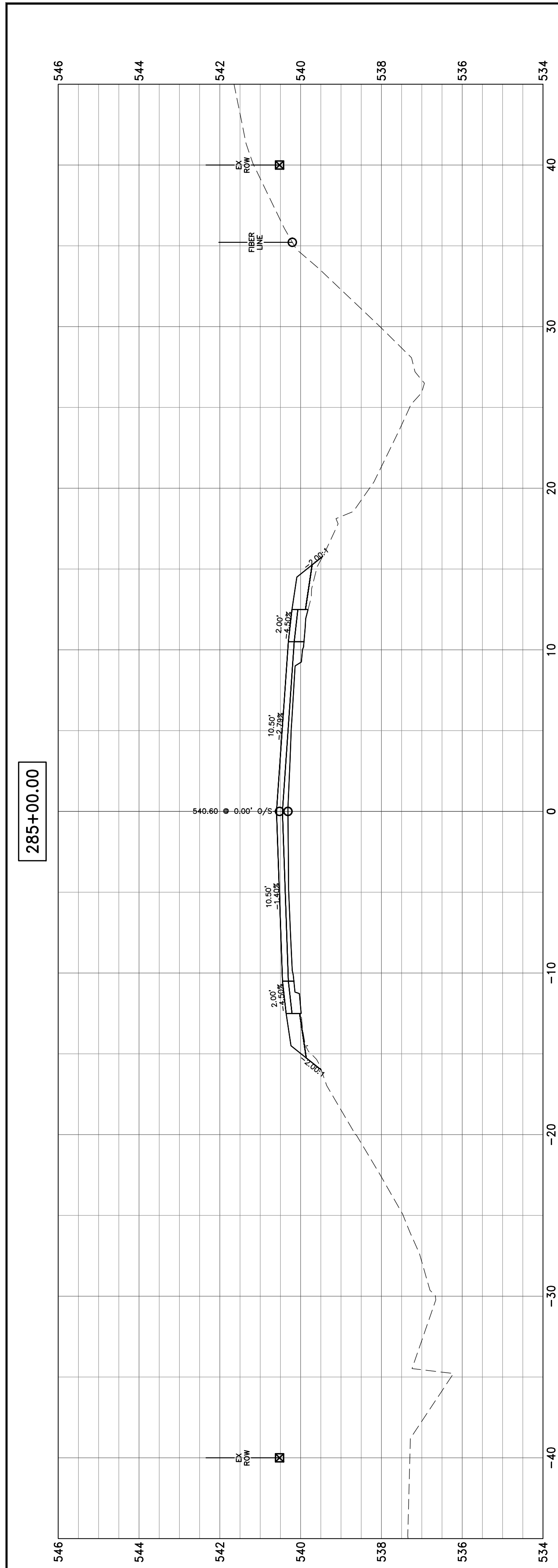



288+00.00

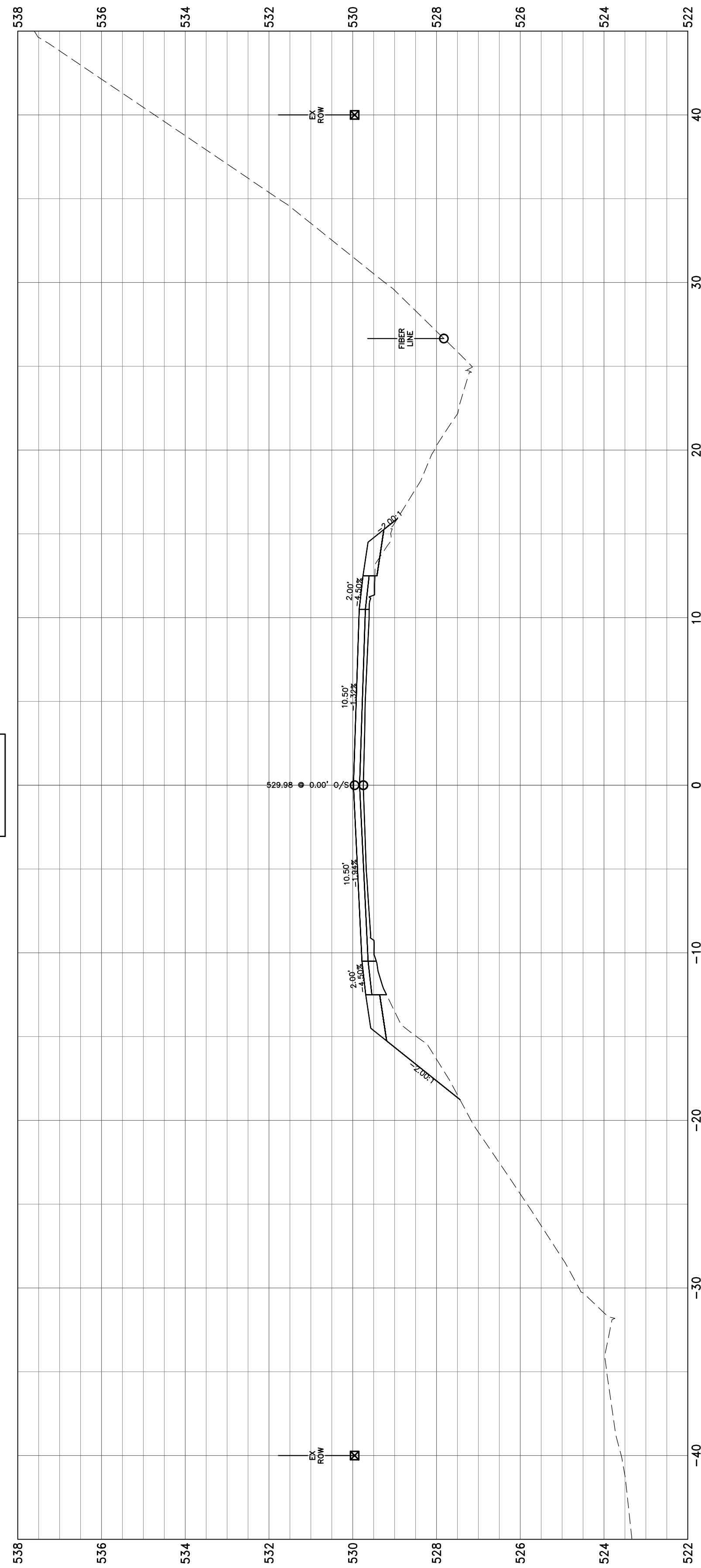

287+49.83

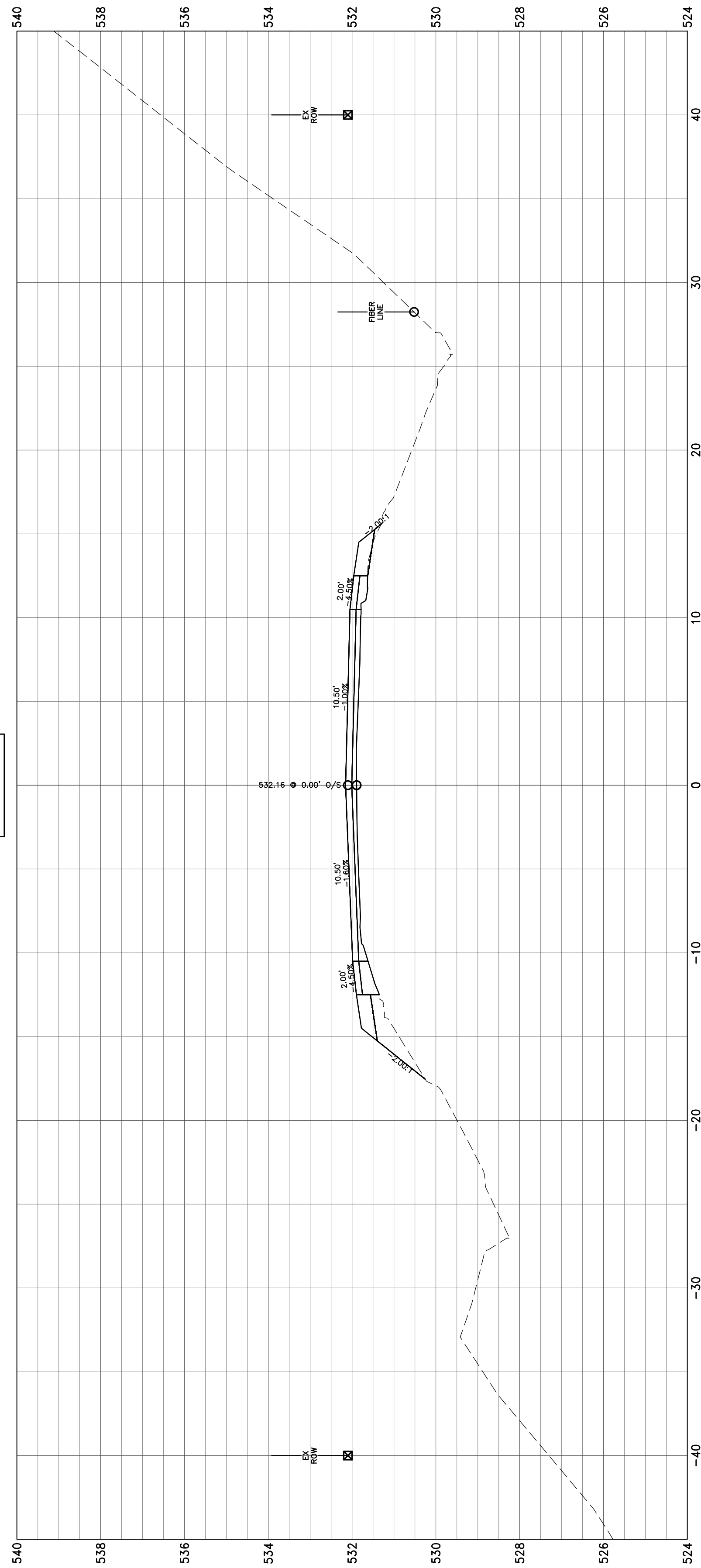

287+00.00

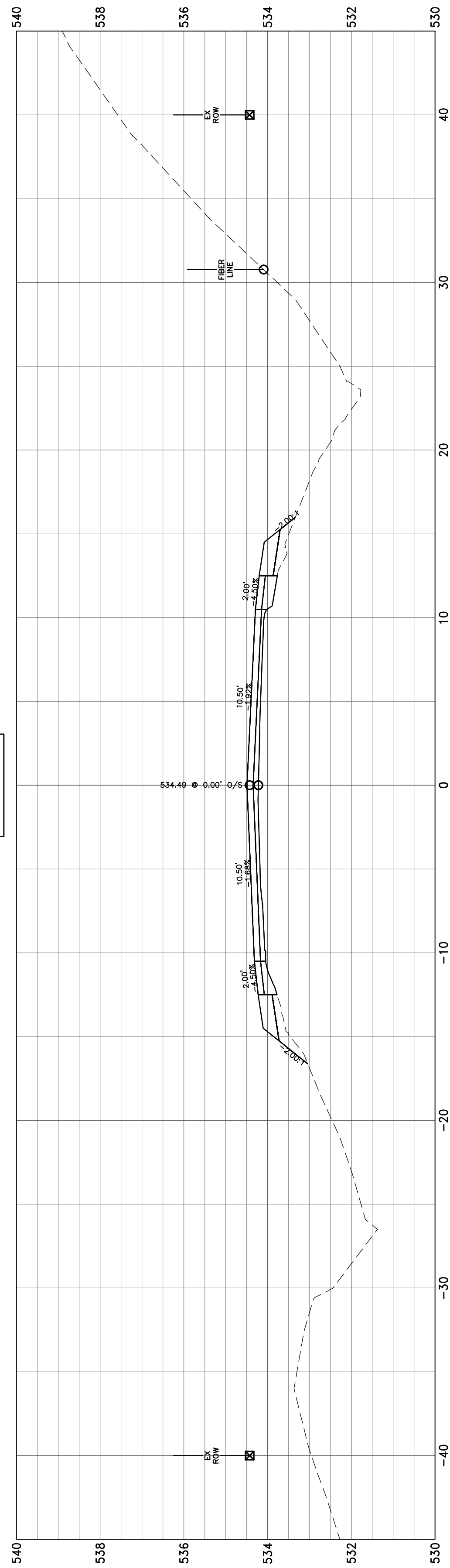

286+00.00

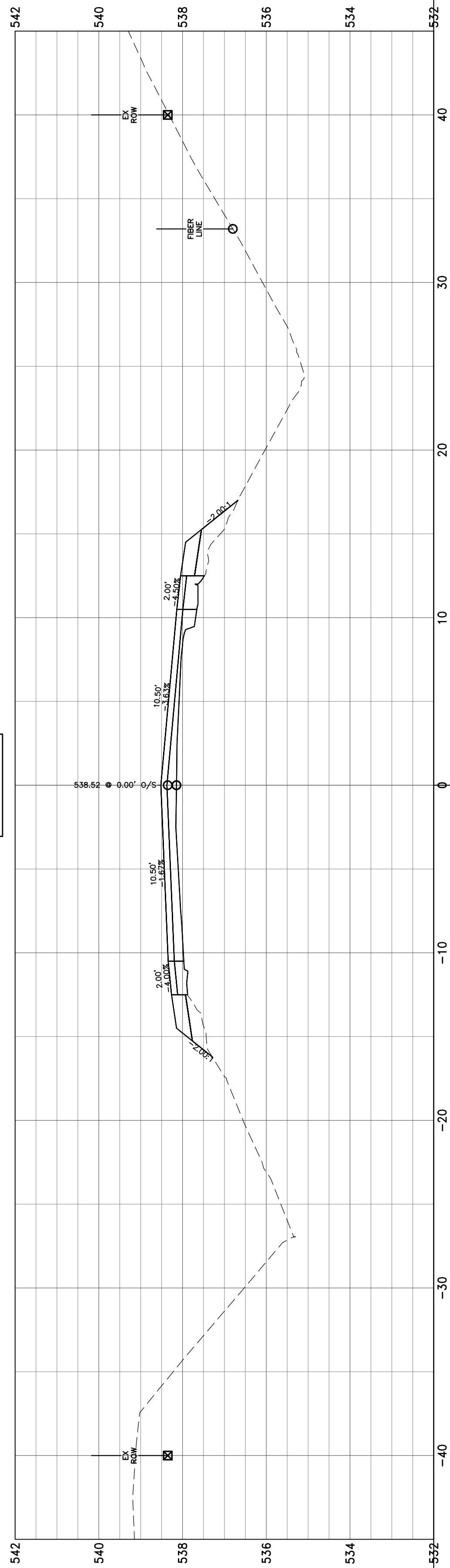

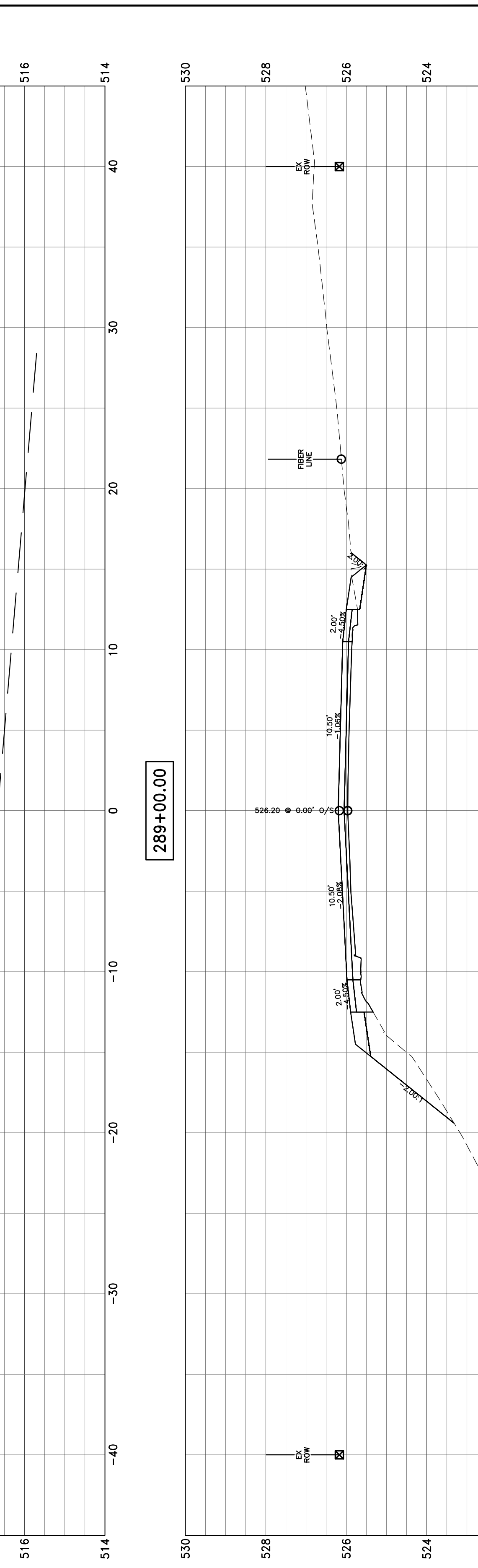
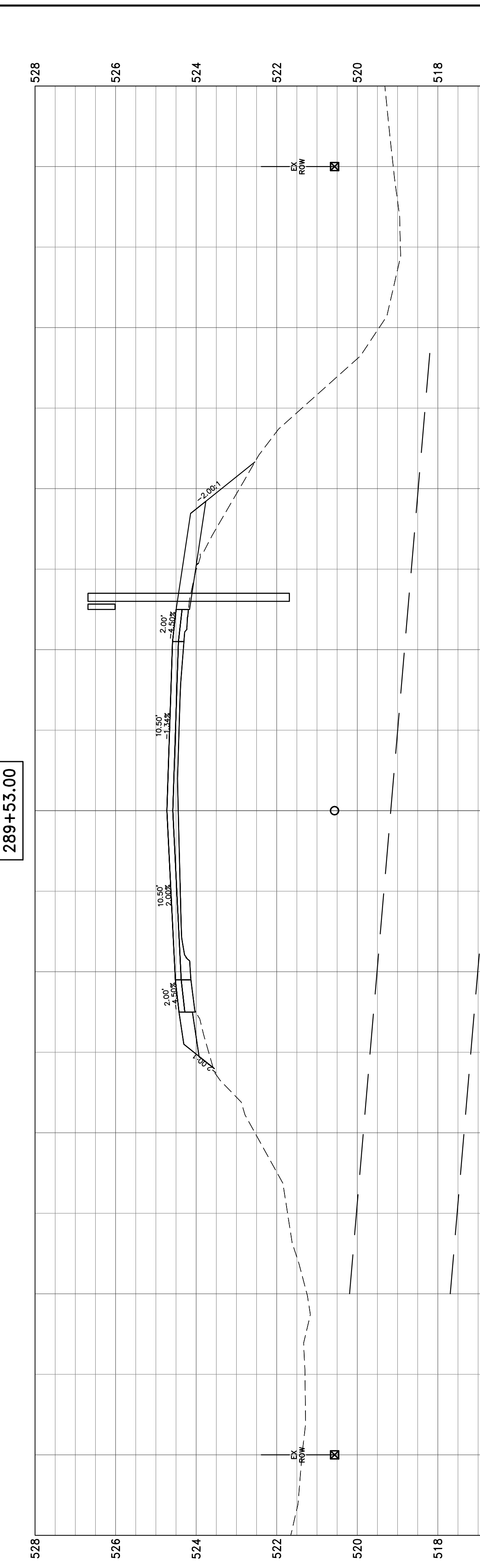
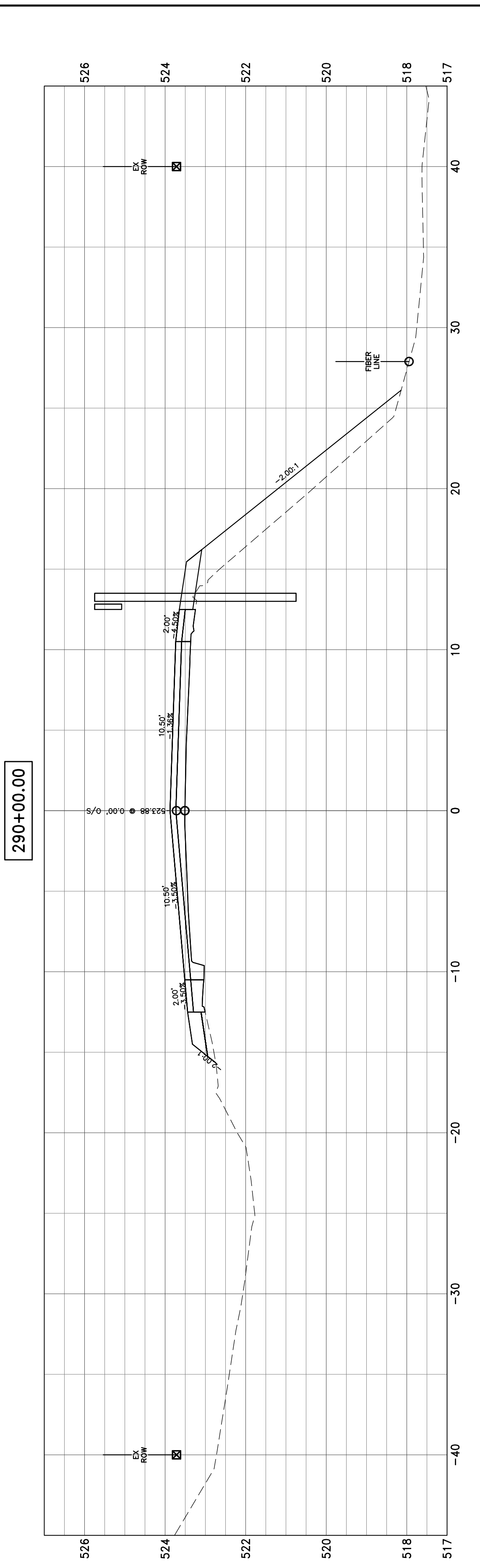
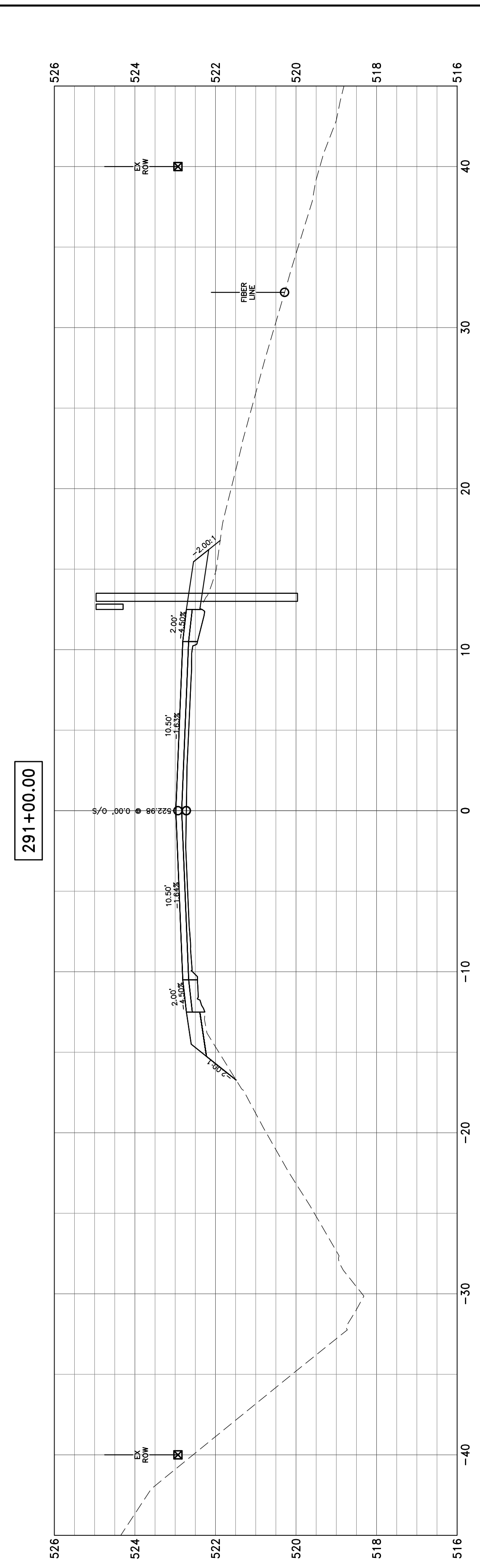
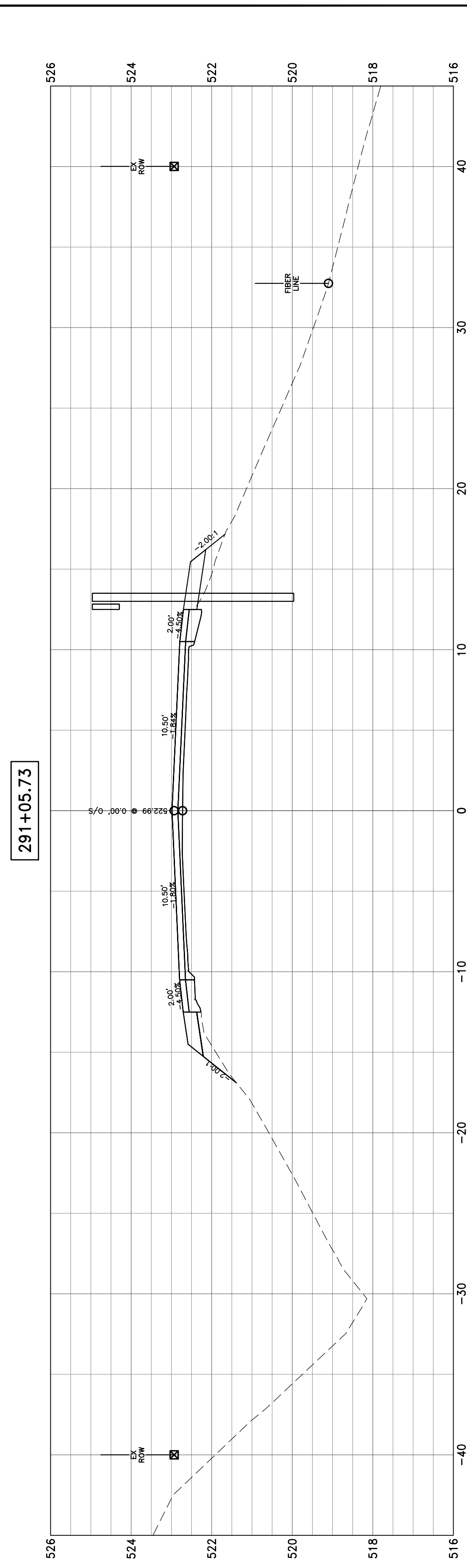

**HAMPTON, LENZINI AND RENWICK, INC.**  
 323 WEST THIRD STREET, P.O. BOX 160  
 MT. CARMEL, ILLINOIS 62863  
 ILLINOIS PROFESSIONAL DESIGN FIRM  
 LS / PE / SE CORP. 184.000959

PROJECT NO. - 21.0097.330  
 FILE NAME - 210097.dwg  
 PLOT SCALE - 2H=5V  
 PLOT DATE - 06/04/2021

DESIGNED - SEK  
 DRAWN - SEK  
 CHECKED - SAA  
 DATE - 06/04/2021

REVISED - XXXX  
 REVISED - XXXX  
 REVISED - XXXX  
 REVISED - XXXX

**STATE OF ILLINOIS  
 DEPARTMENT OF TRANSPORTATION**

**CROSS SECTIONS**

SCALE: 1"=10' SHEET 80 OF 104 SHEETS STA. 289+00.00 TO STA. 291+05.73

F.A.S.	SECTION	COUNTY	TOTAL SHEETS	SHEET NO.
819	17-00217-00-RS	JEFFERSON	182	158
DIX-IRVINGTON ROAD / CH 39			CONTRACT NO. 99692	
C-99-043-18	ILLINOIS	FEDERAL AID PROJECT: A14M(523)		

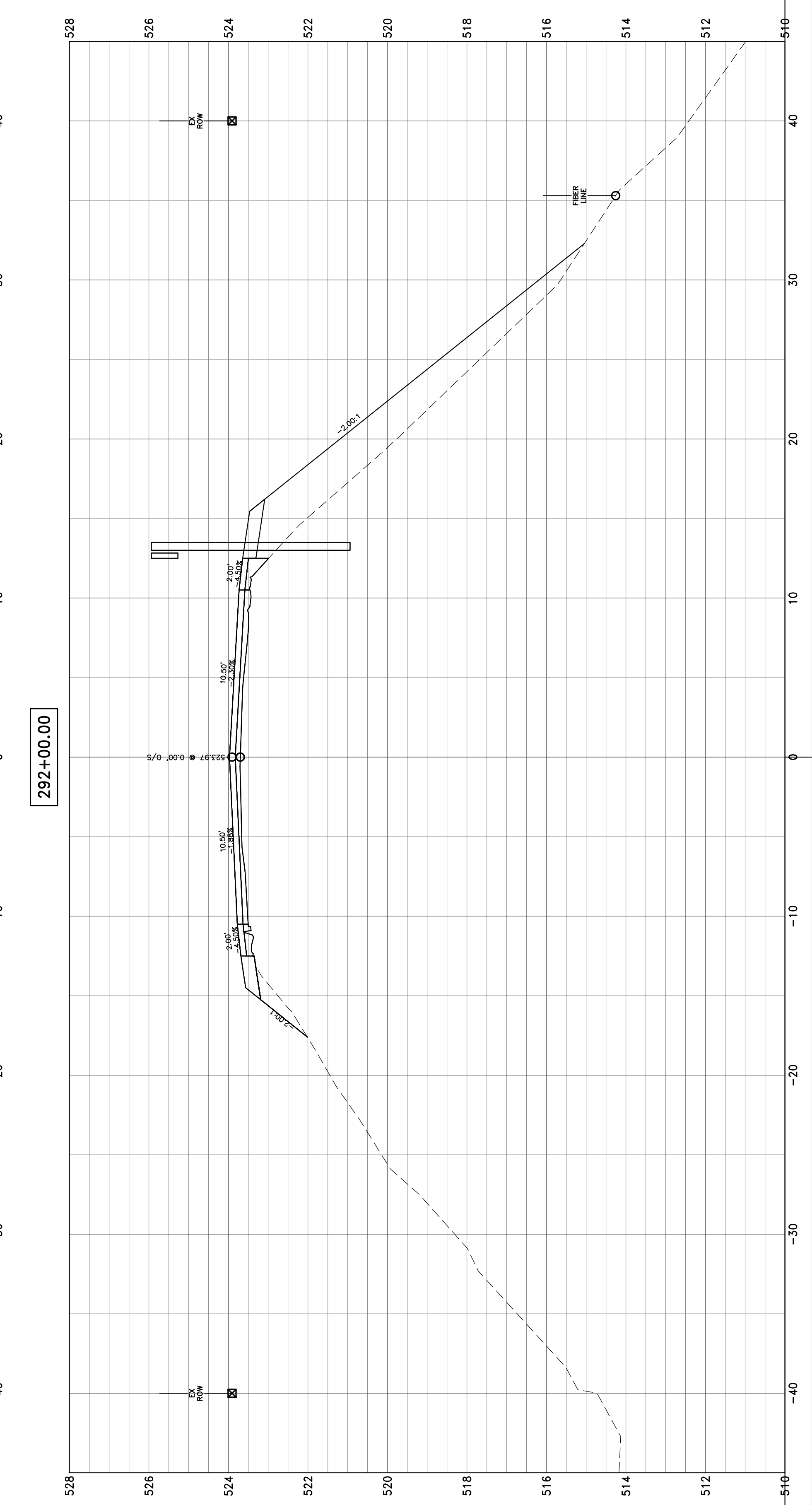
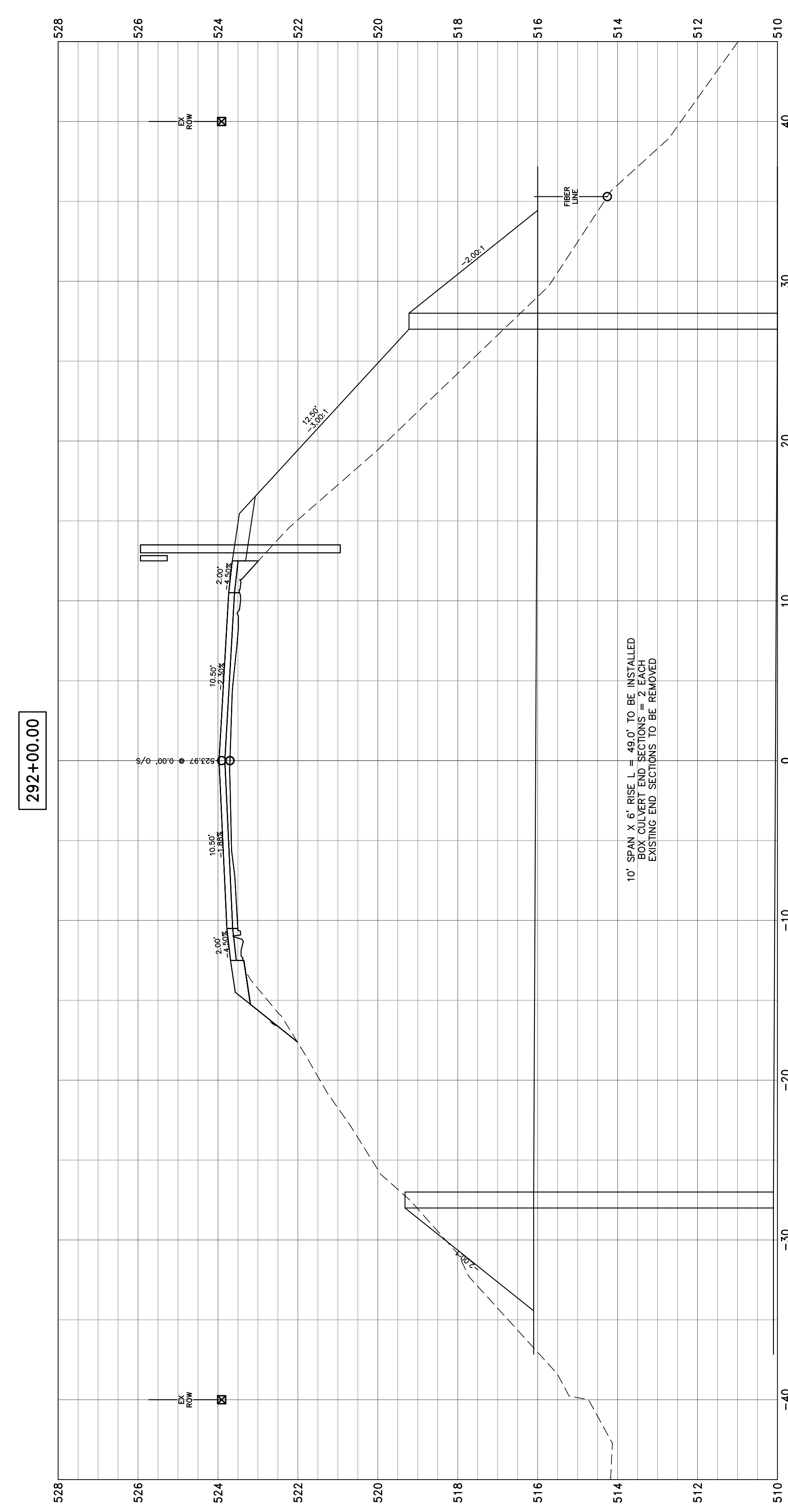
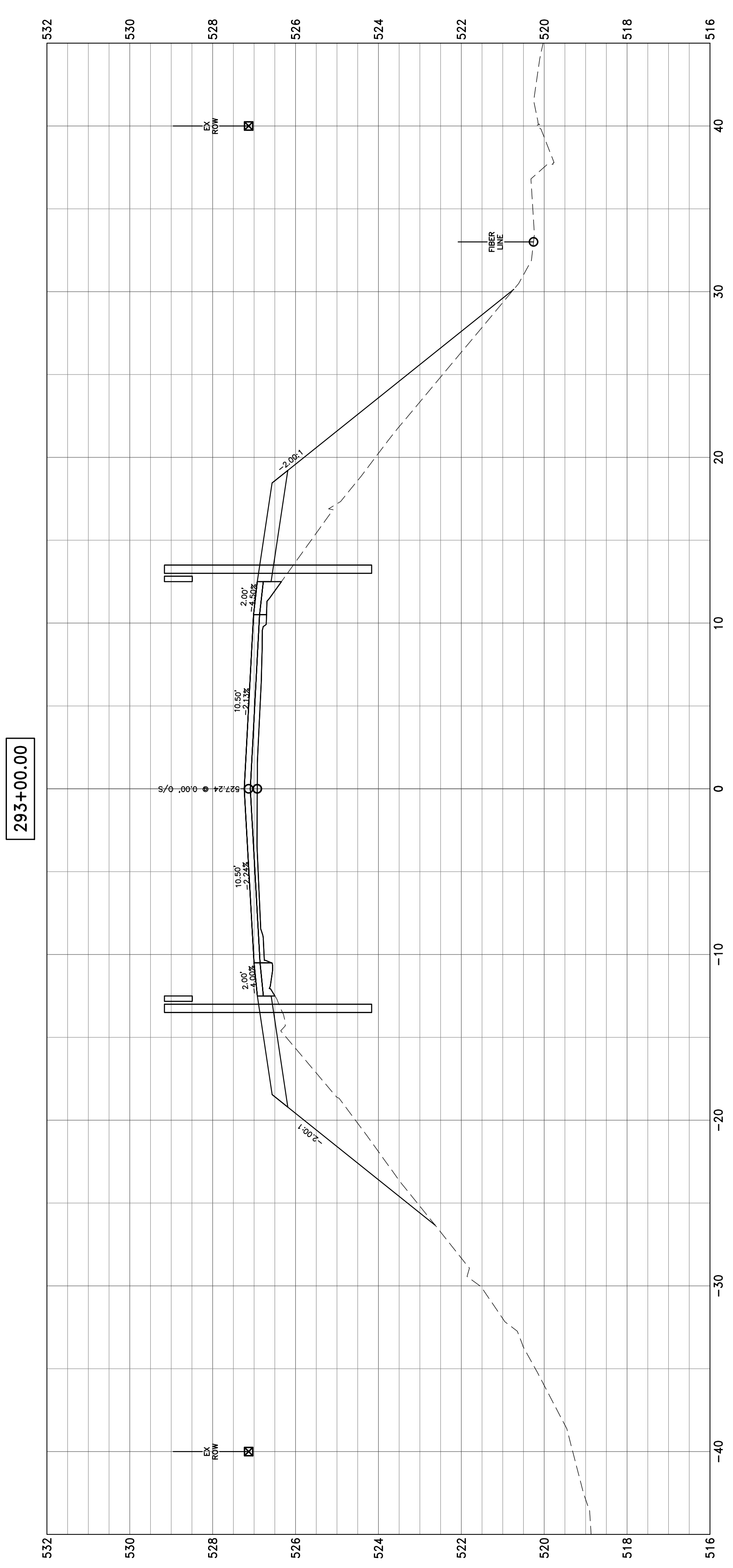

PROJECT NO. - 21.0097.330	DESIGNED - SEK	REVISED - XXXX
FILE NAME - 210097.dwg	DRAWN - SEK	REVISED - XXXX
PLOT SCALE - 2H=5V	CHECKED - SAA	REVISED - XXXX
PLOT DATE - 06/04/2021	DATE - 06/04/2021	REVISED - XXXX

F.A.S.	SECTION	COUNTY	TOTAL SHEETS	SHEET NO.
819	17-00217-00-RS	JEFFERSON	182	159
DIX-IRVINGTON ROAD / CH 39			CONTRACT NO. 99692	
C-99-043-18	ILLINOIS	FEDERAL AID PROJECT: A14M(523)		

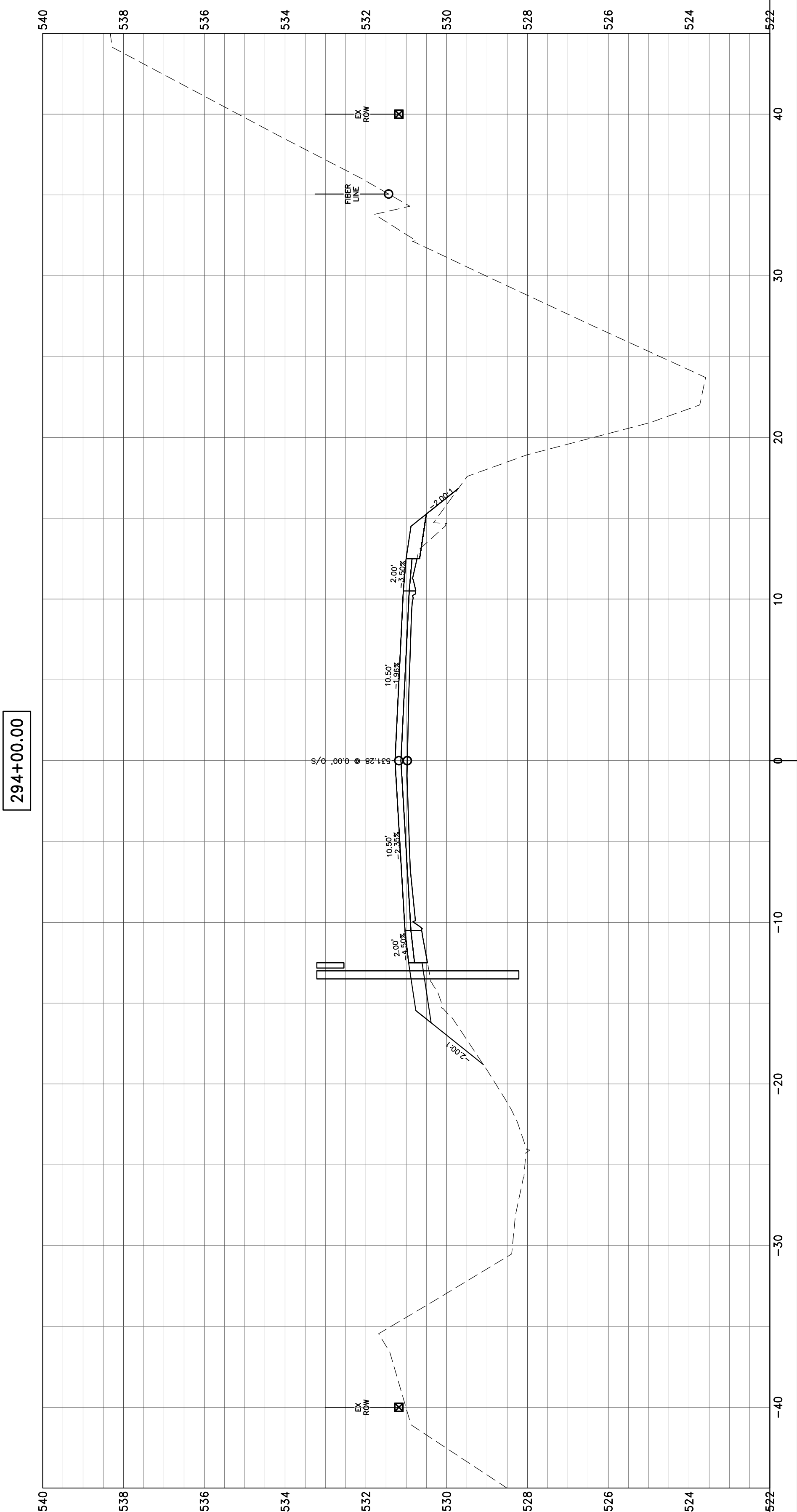
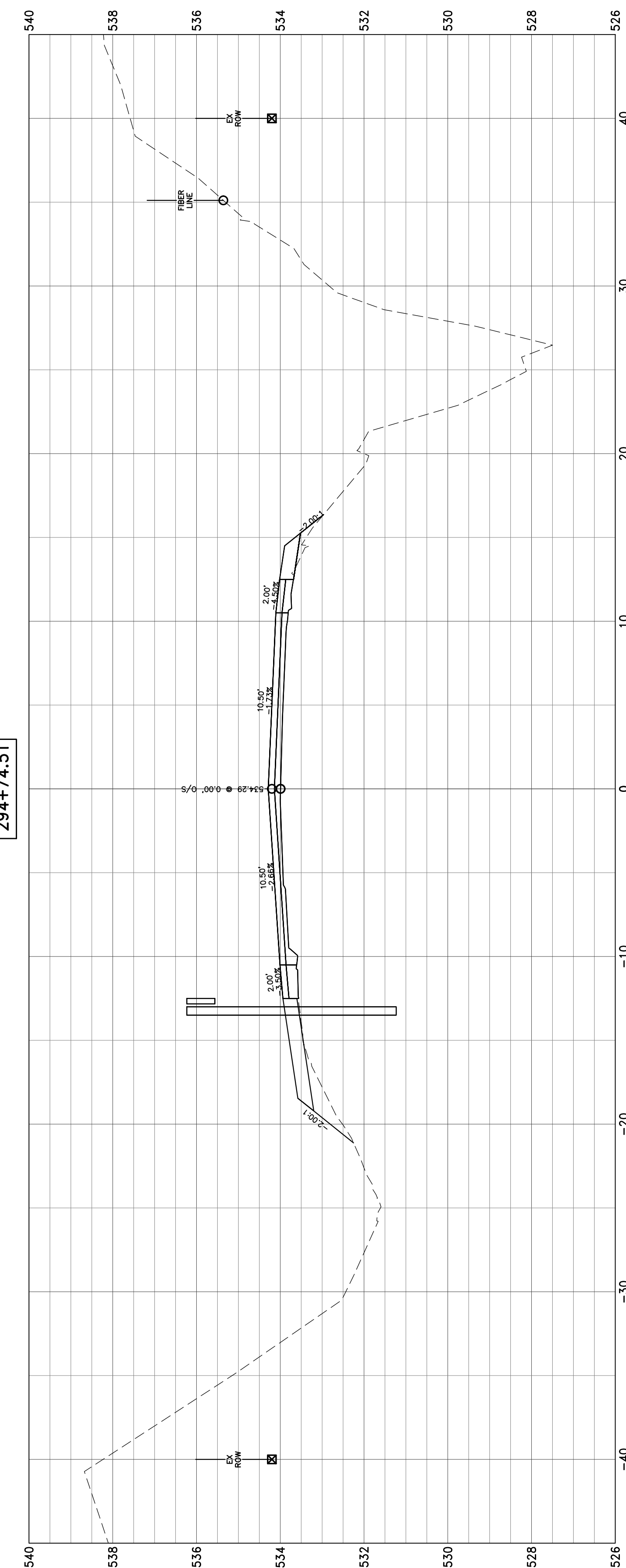
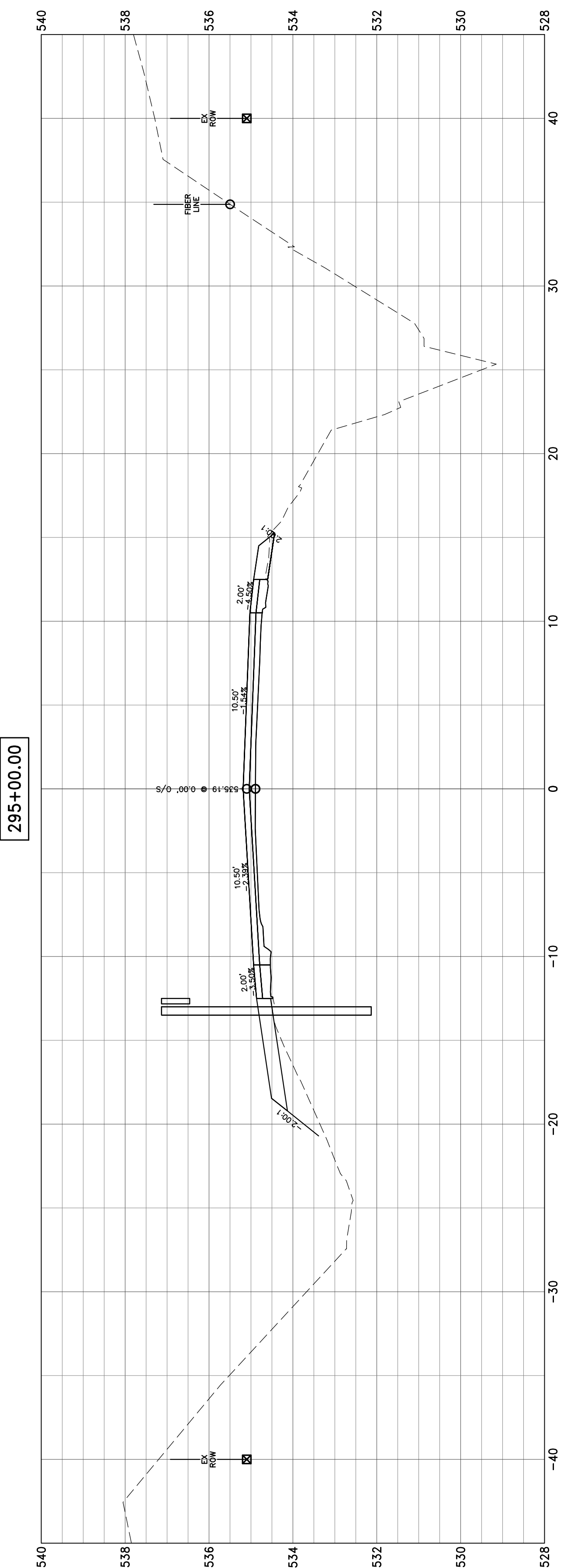
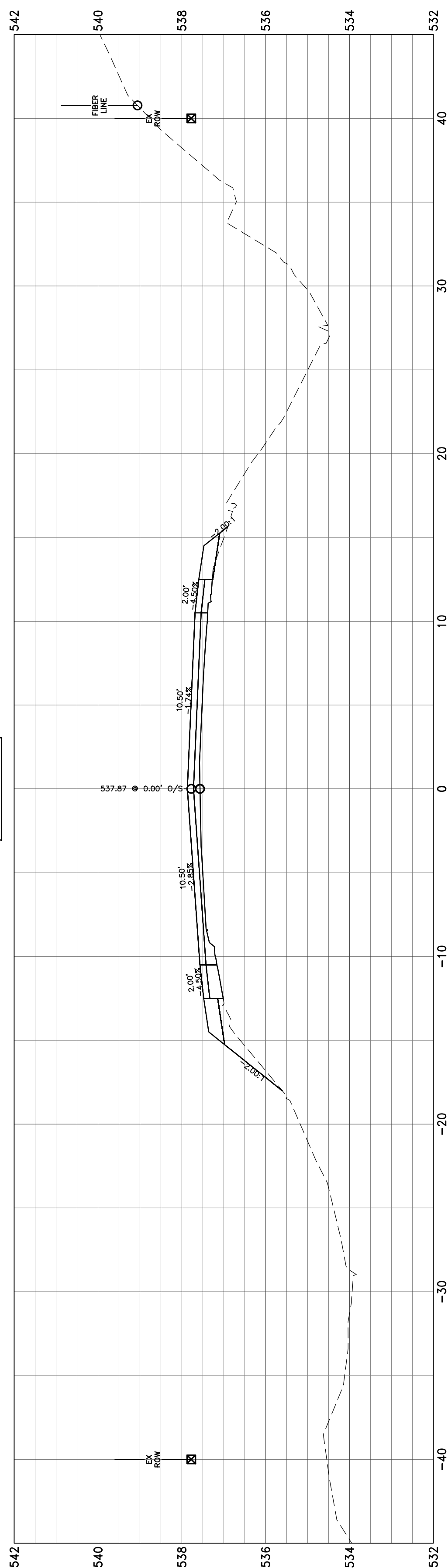

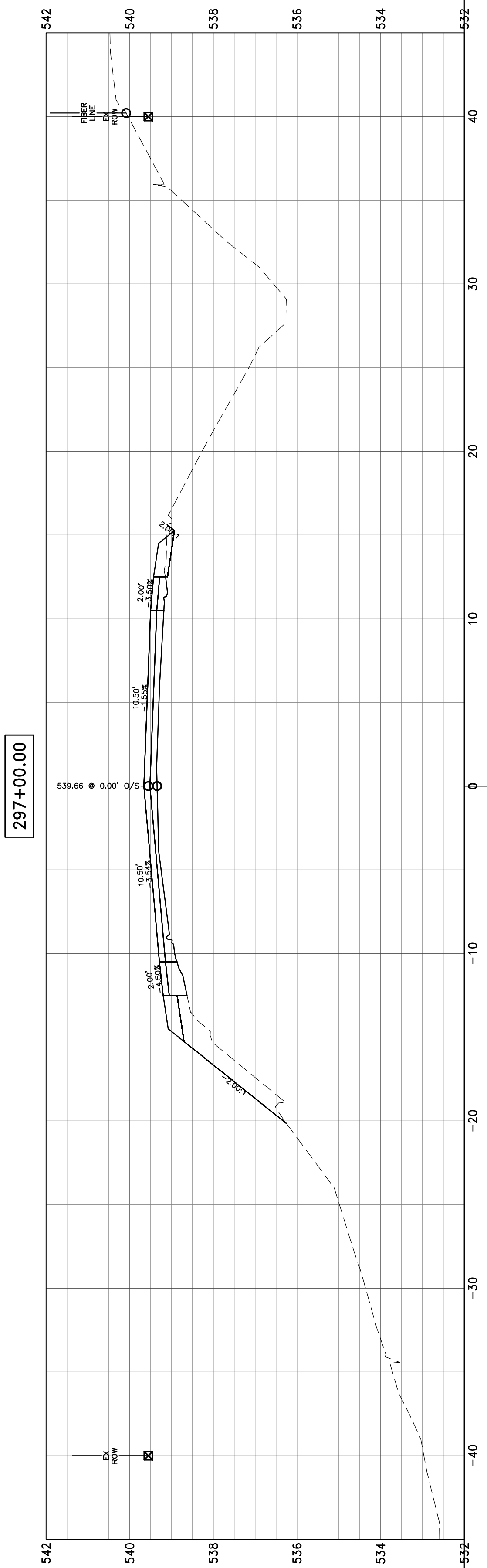
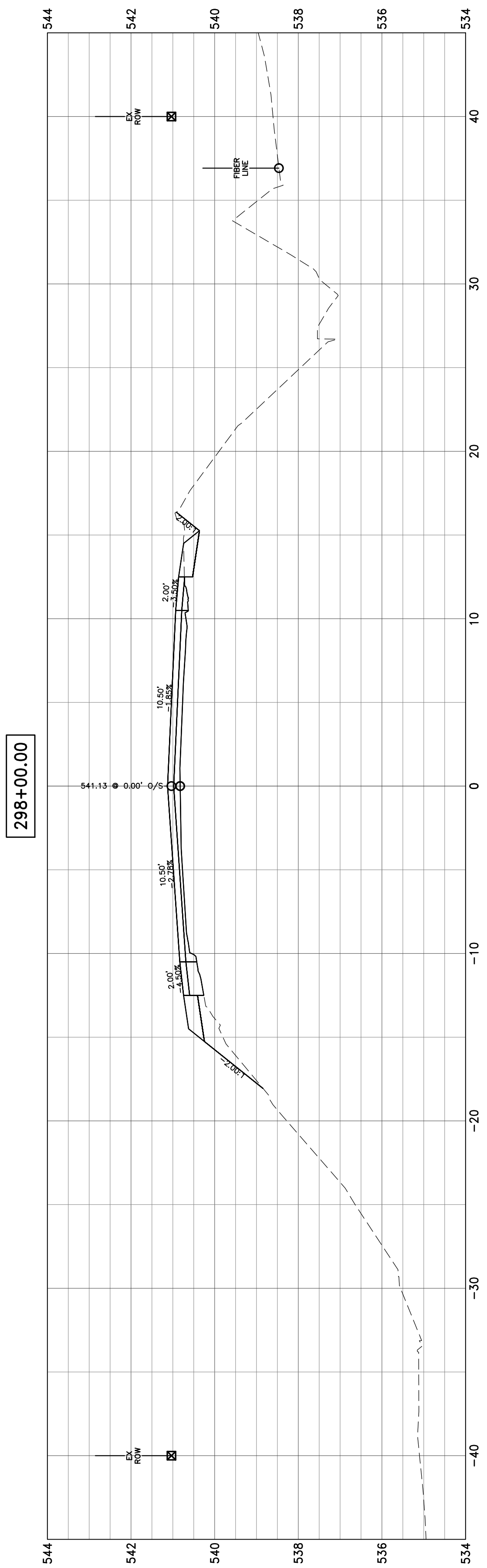
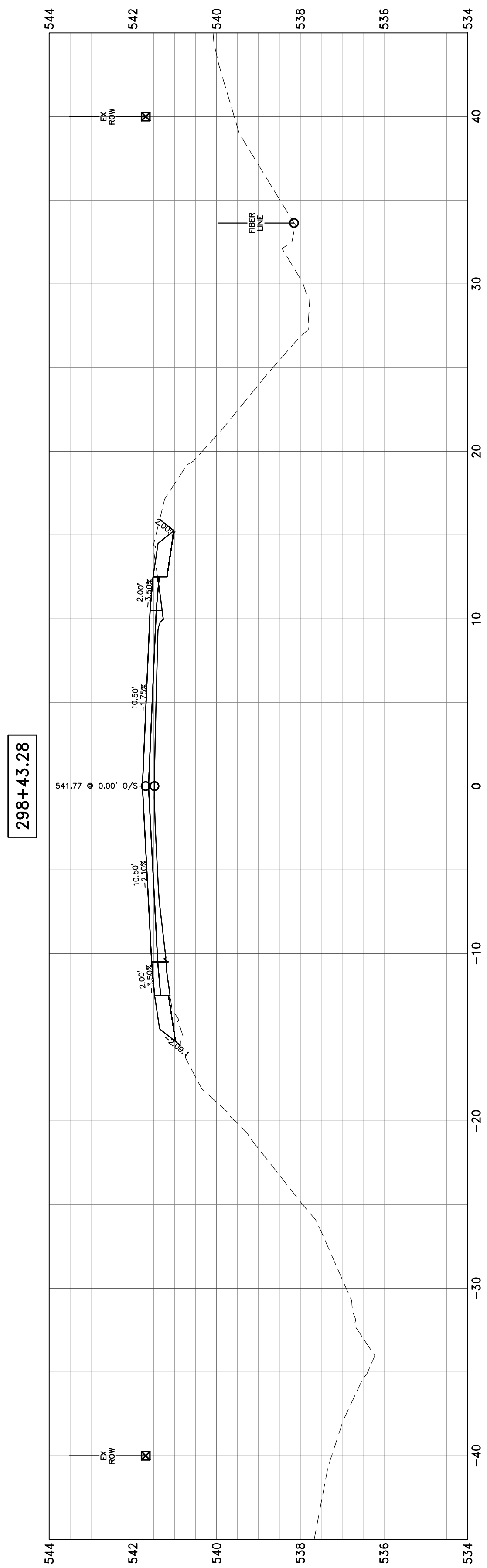
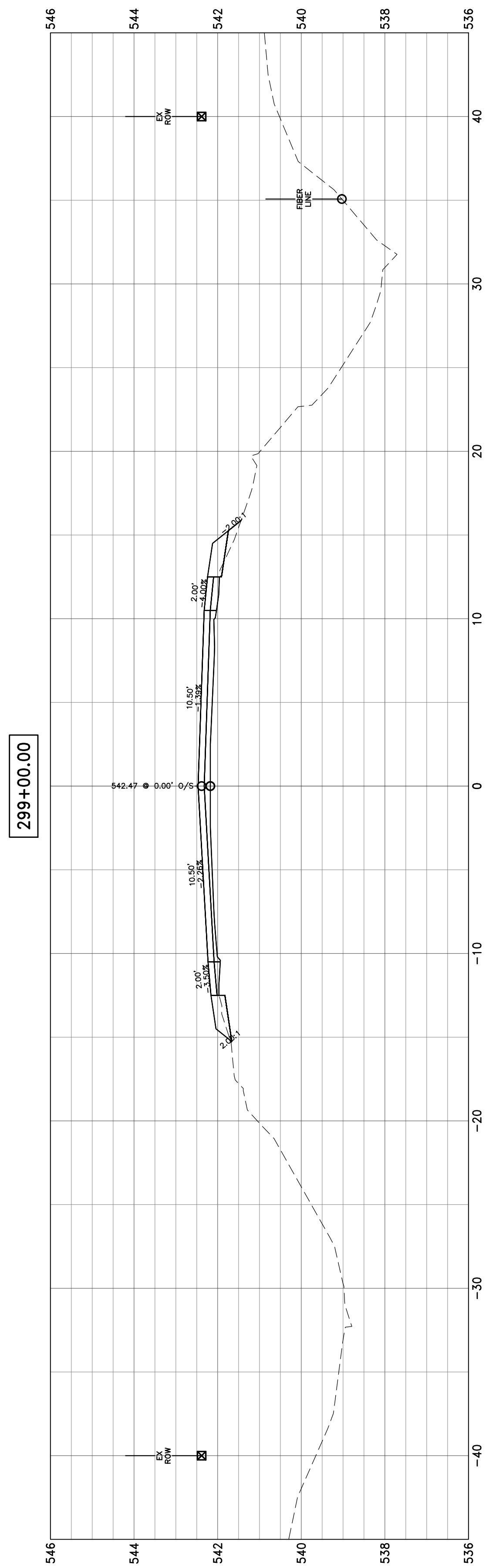
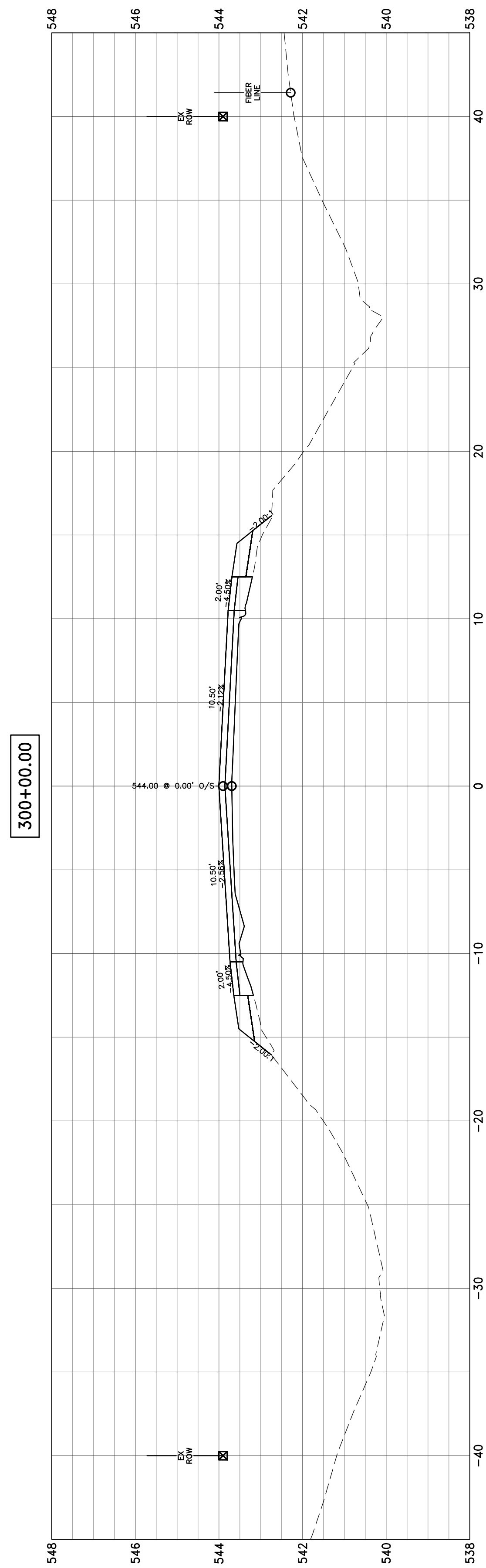

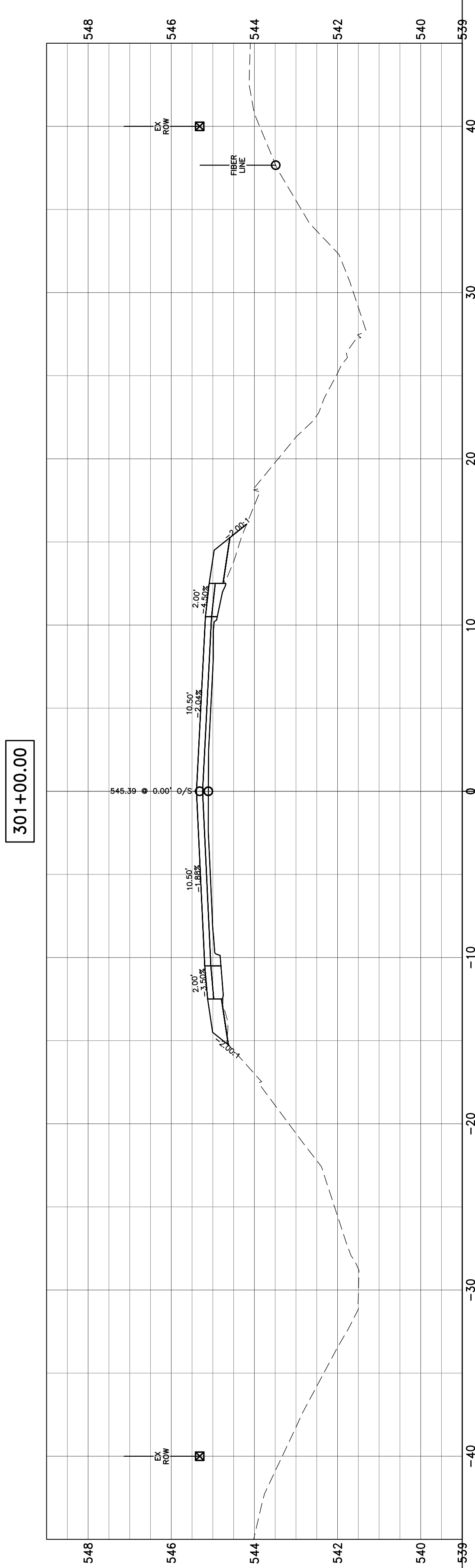
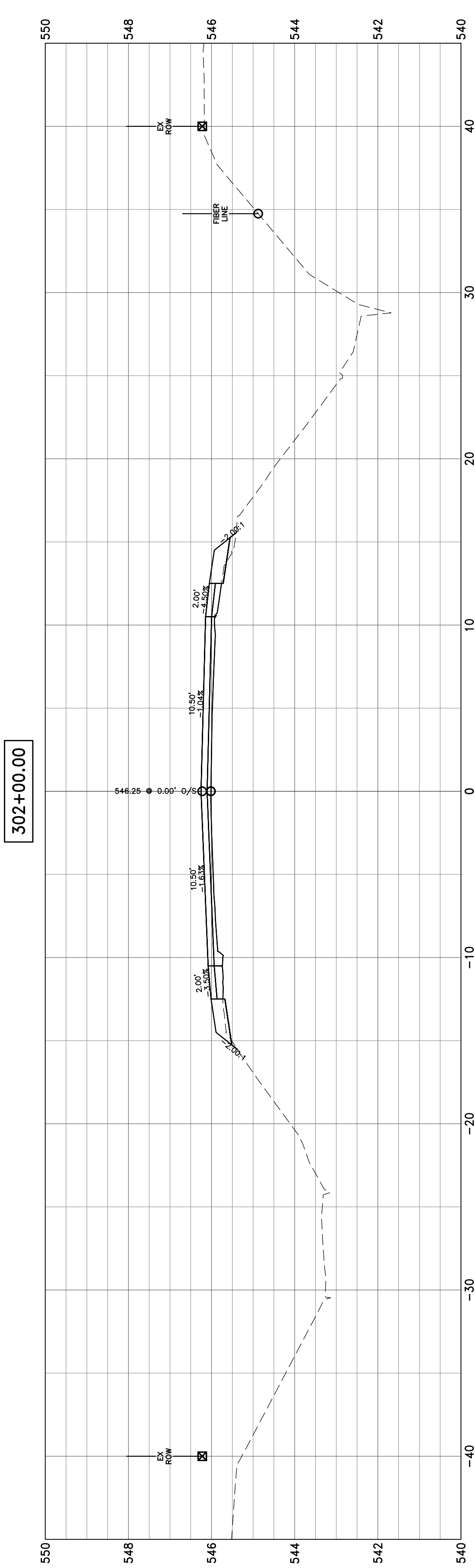
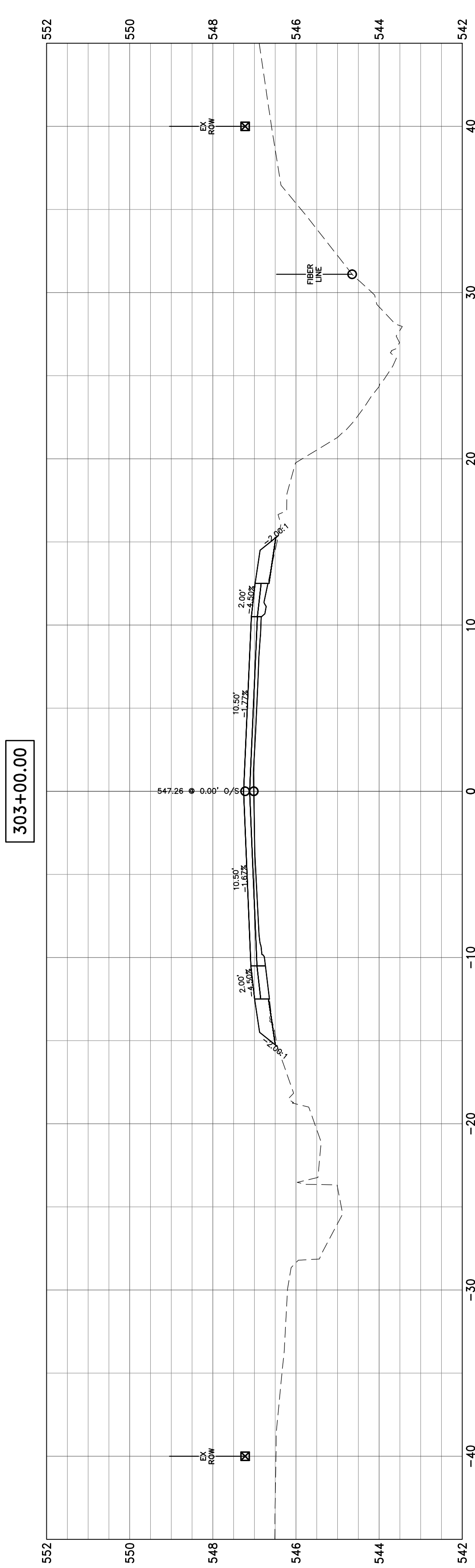
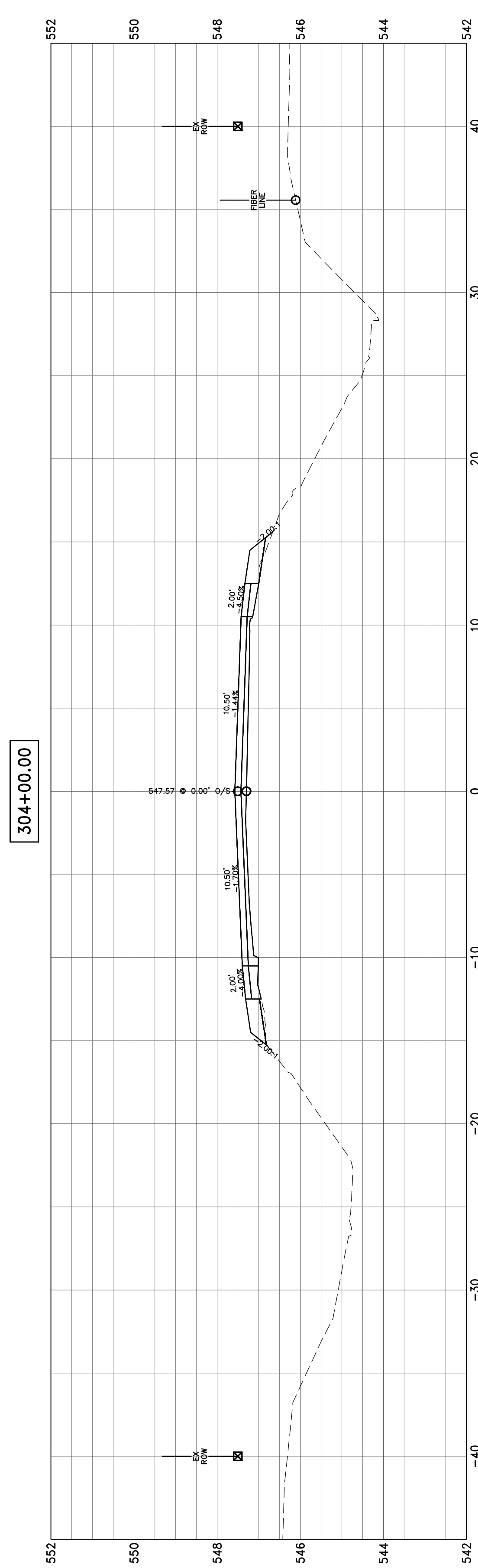
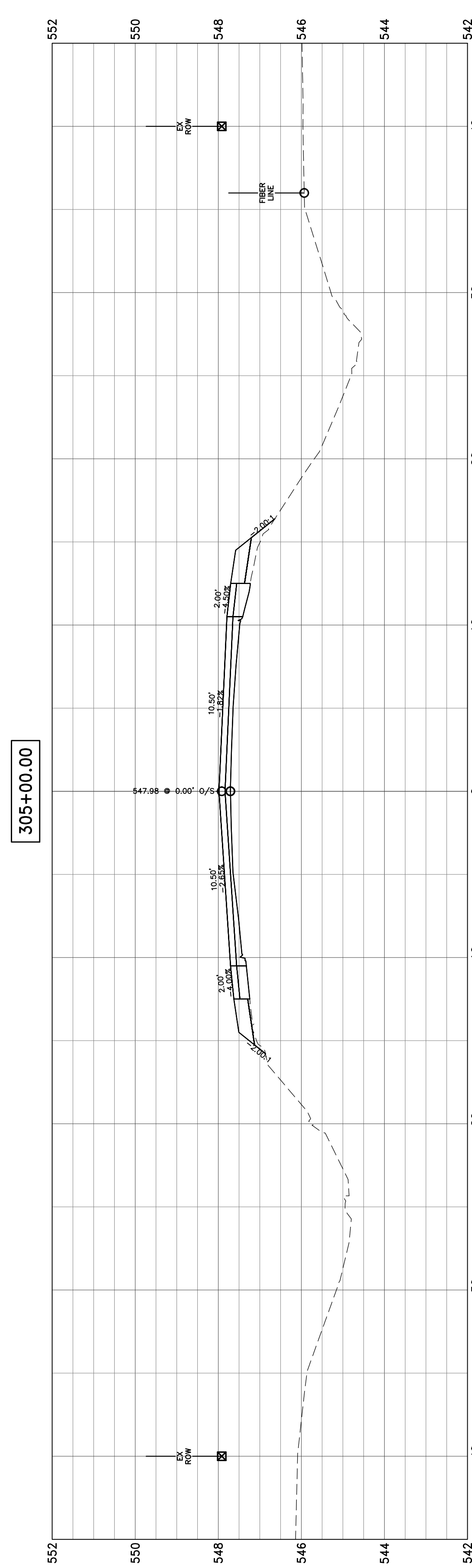

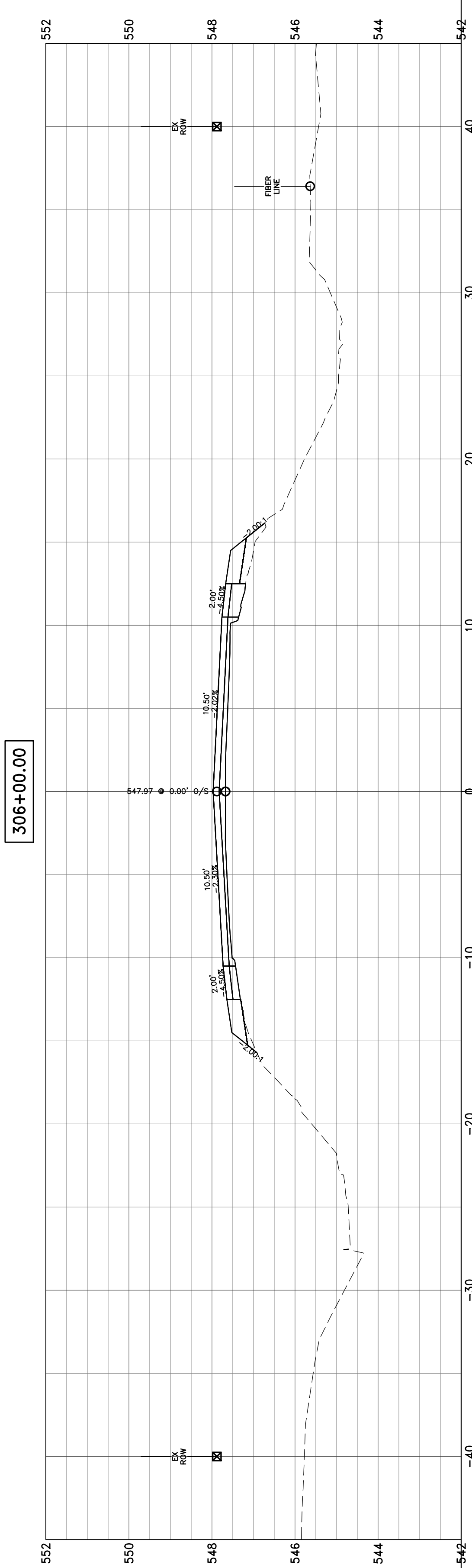
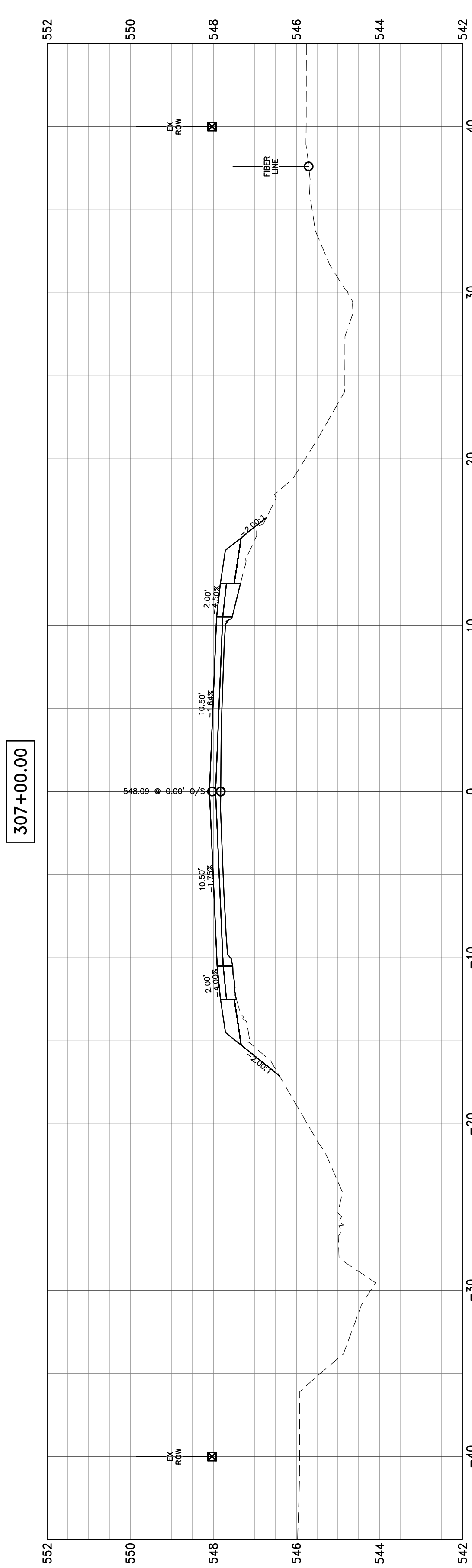
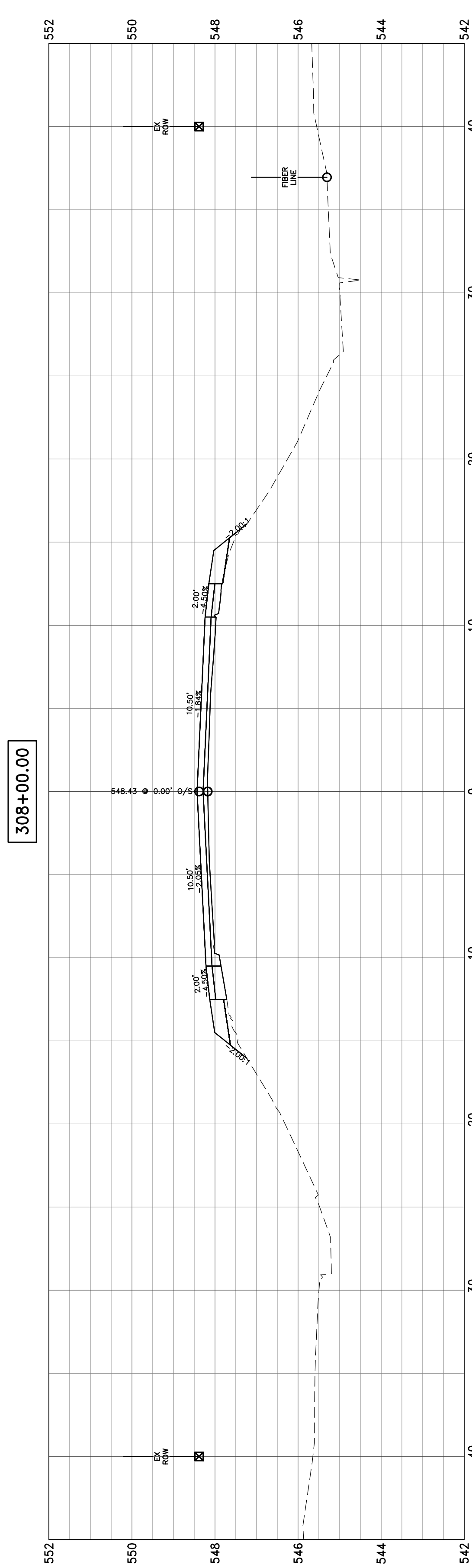
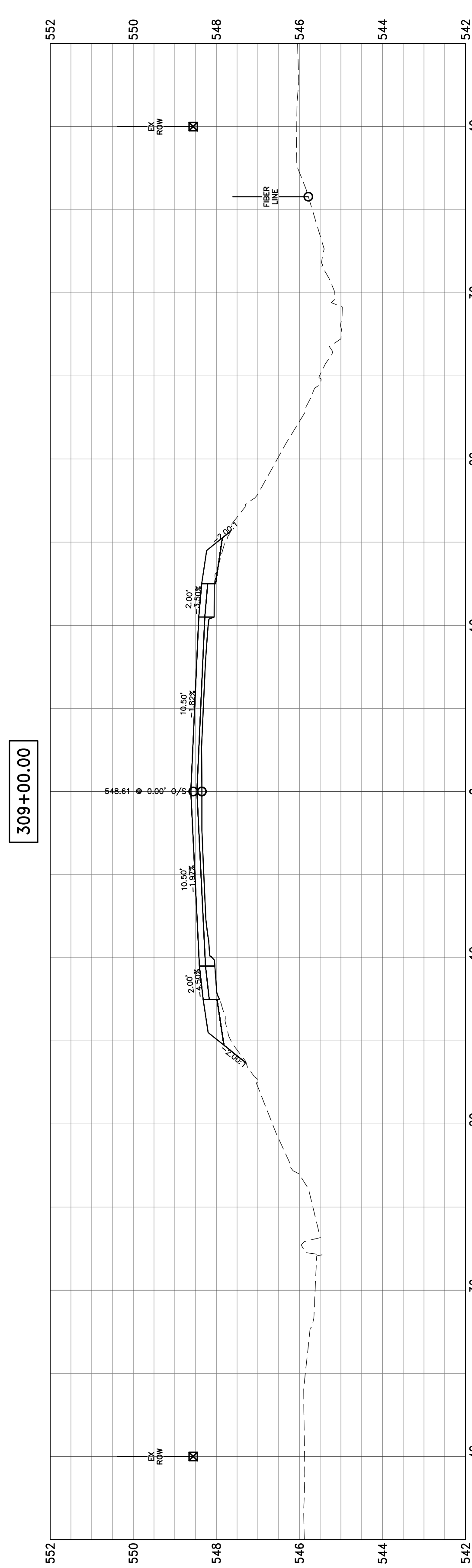
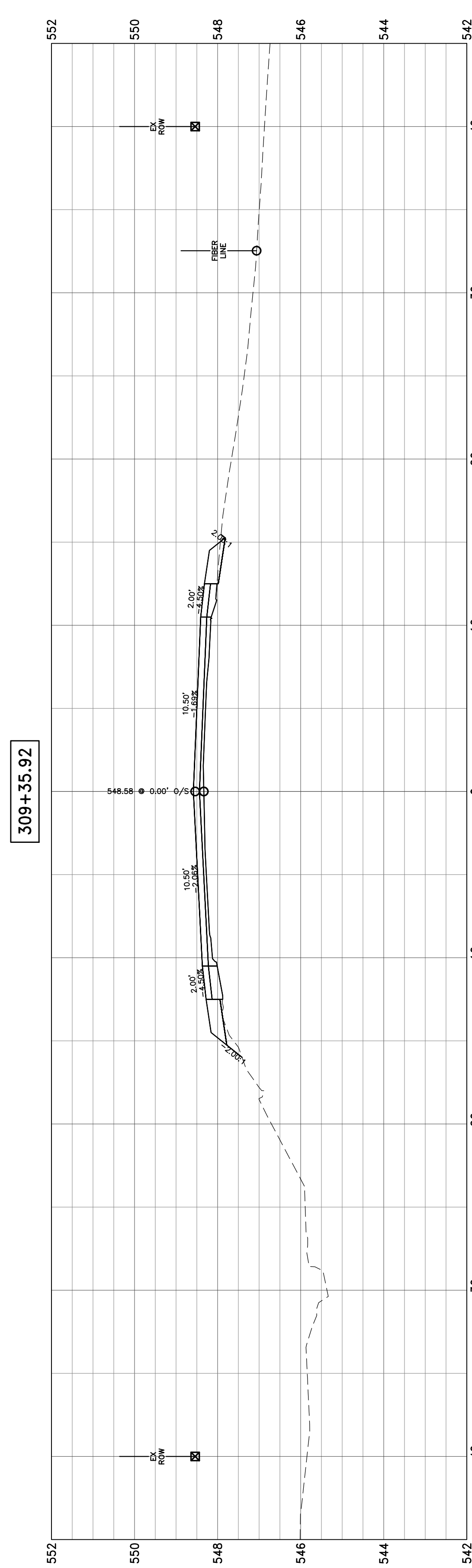

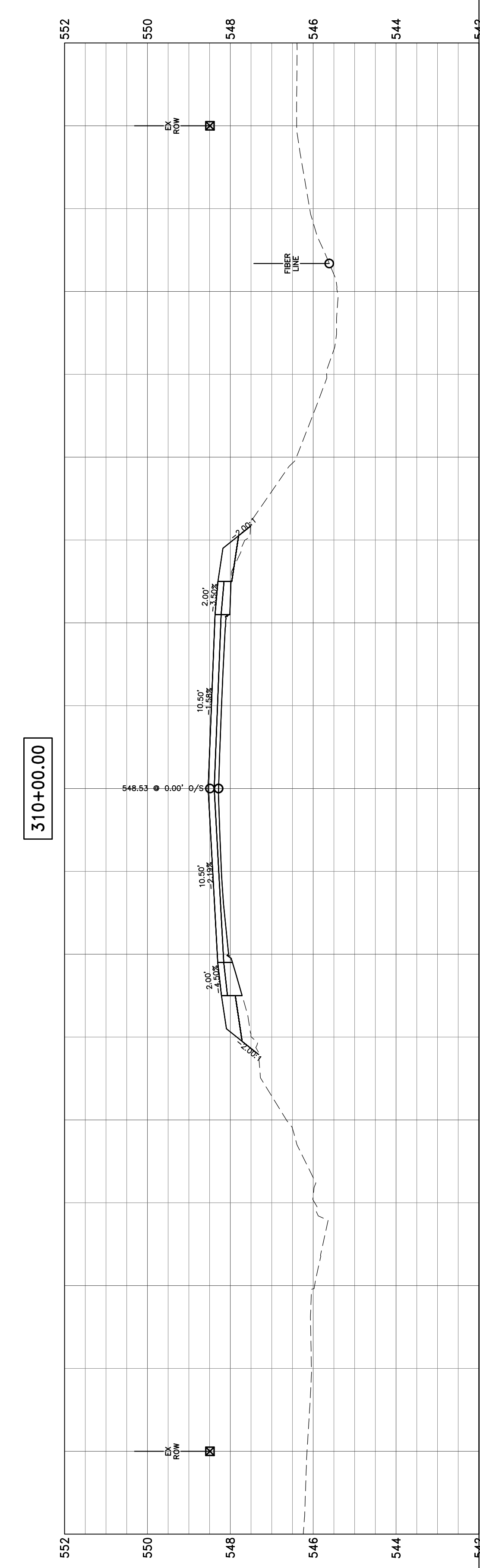
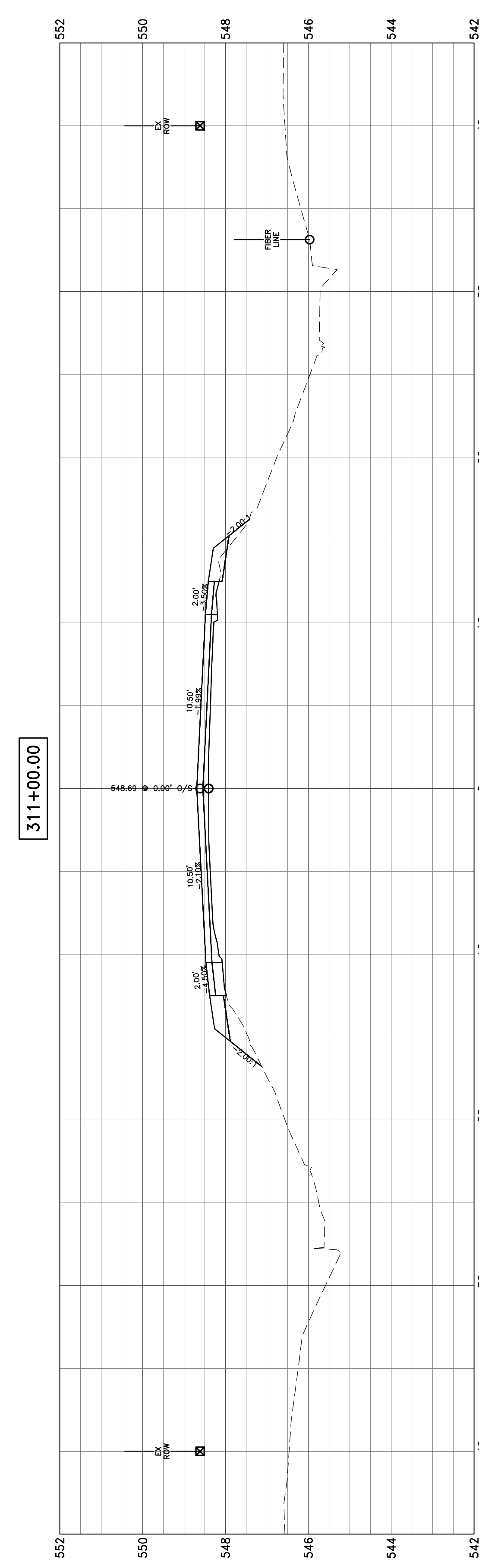
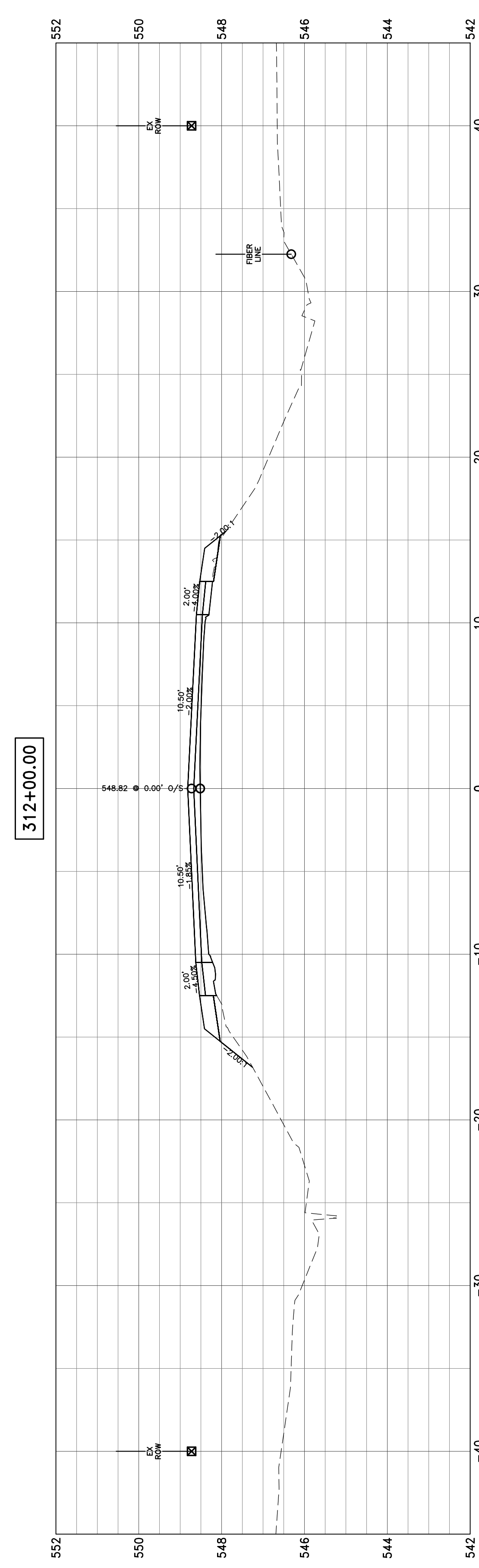
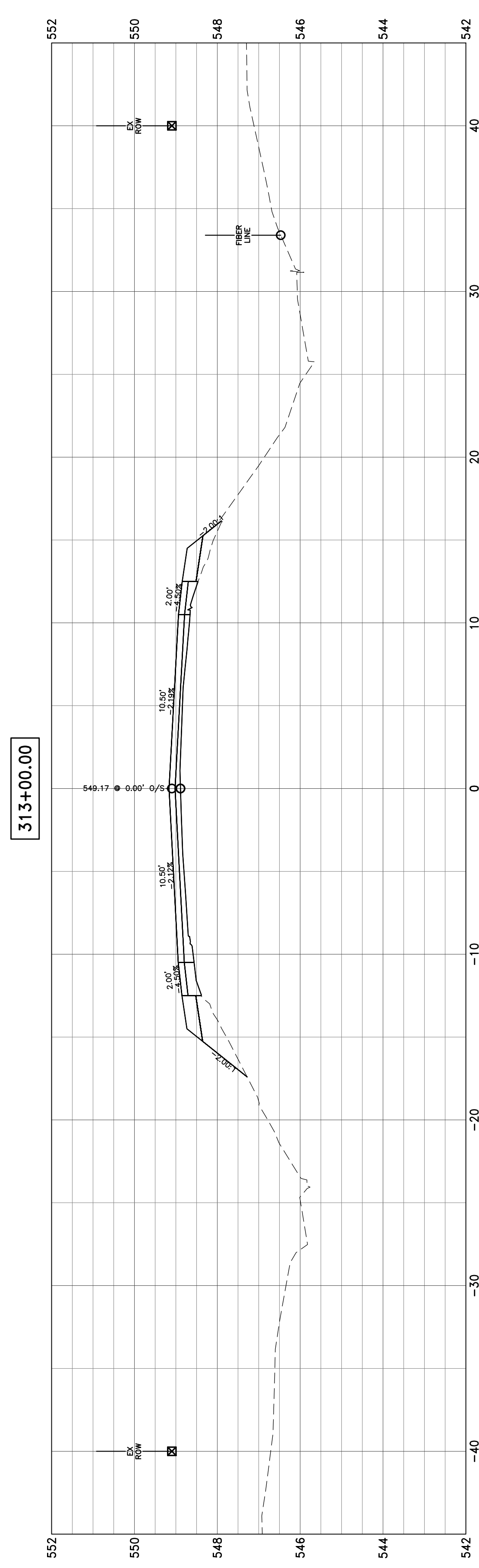
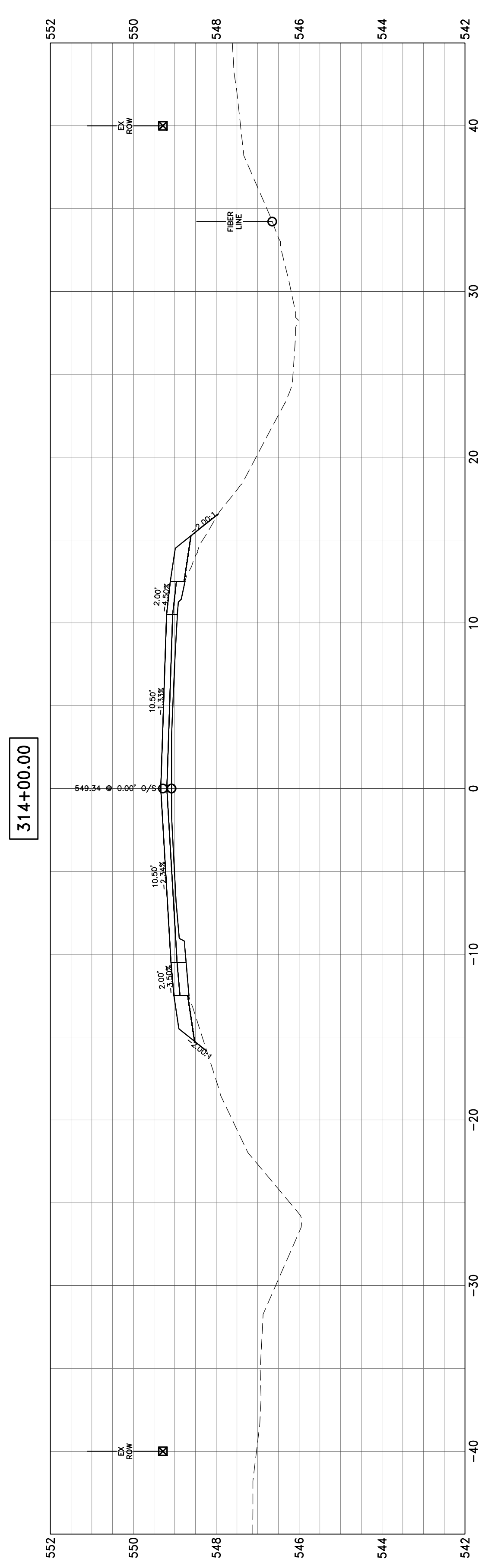



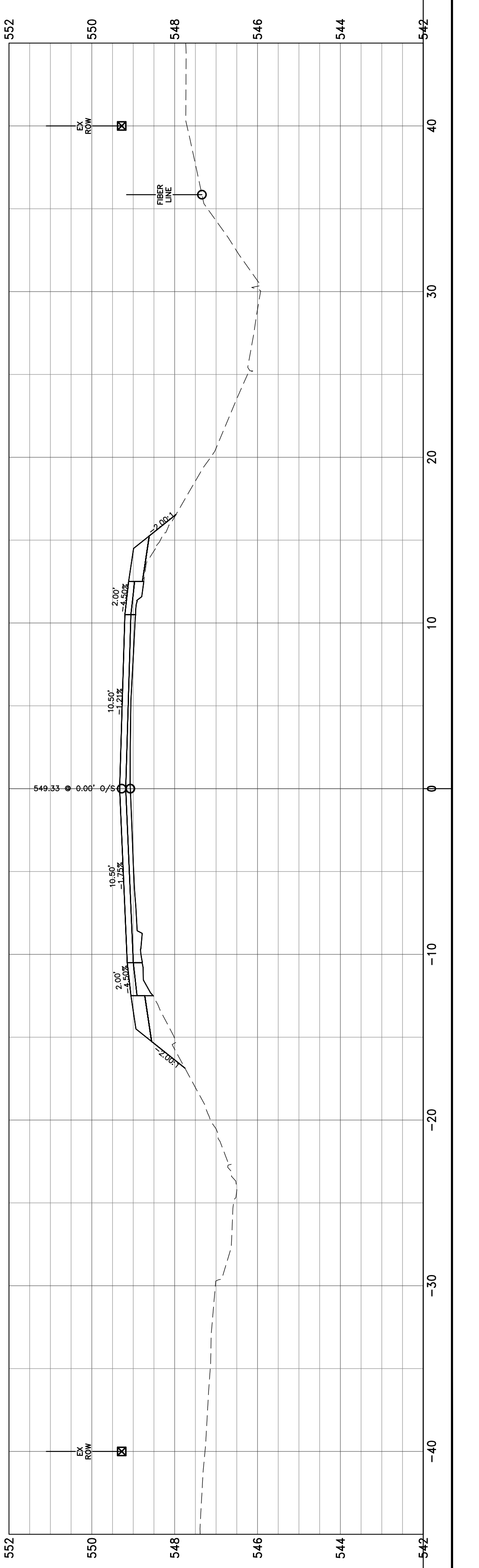
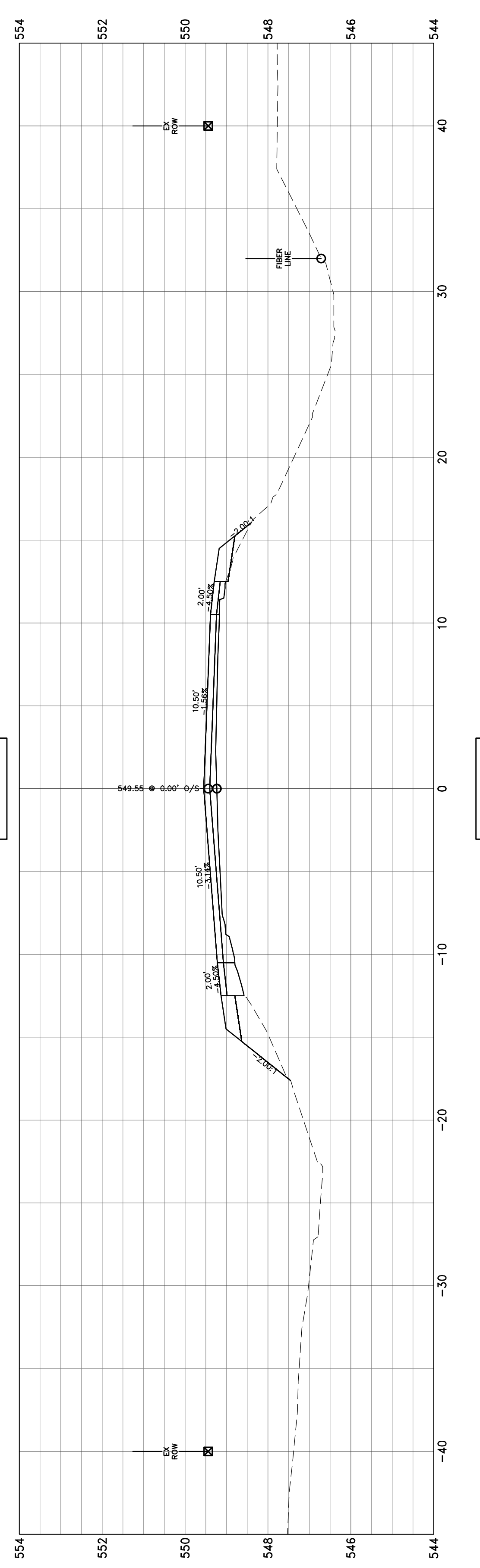
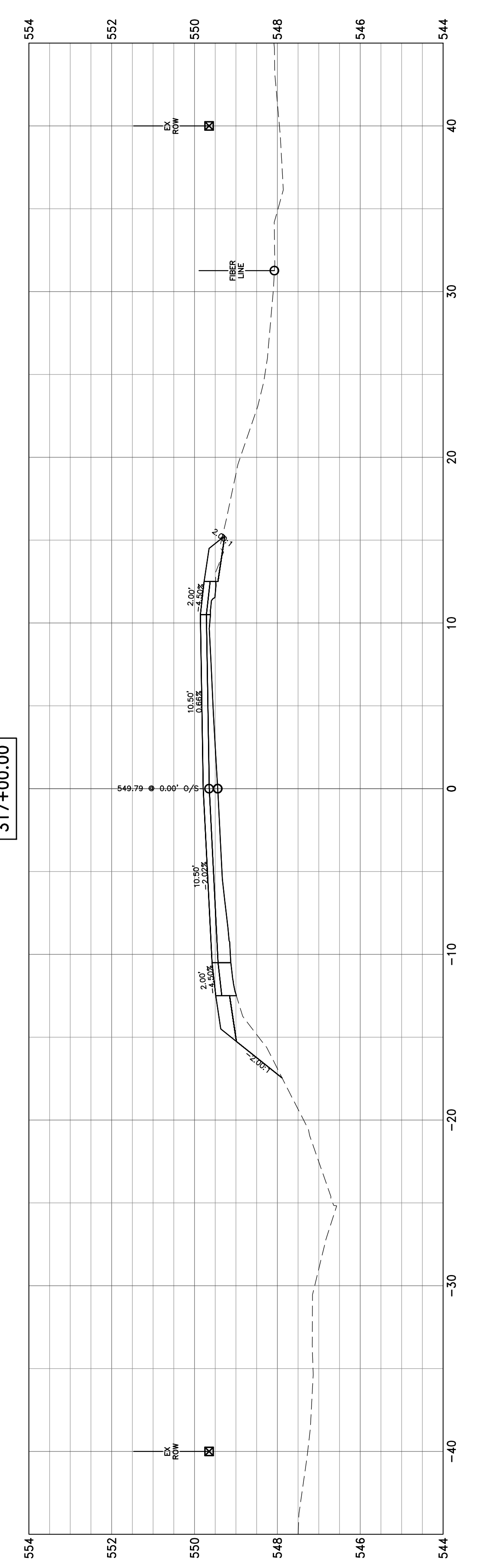
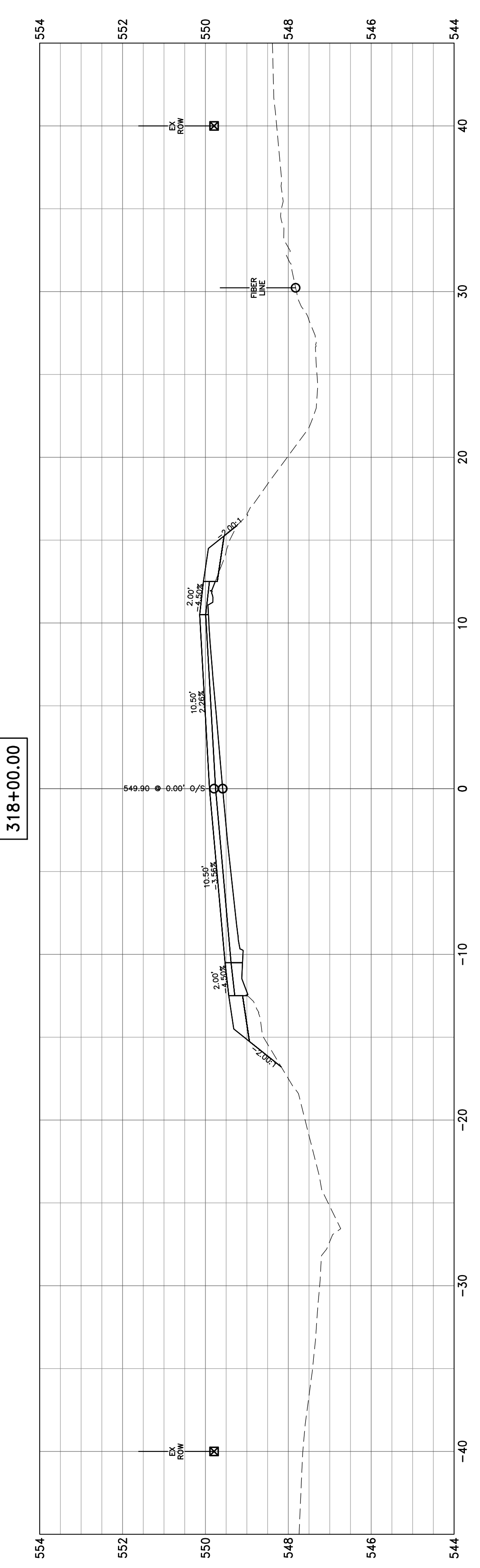
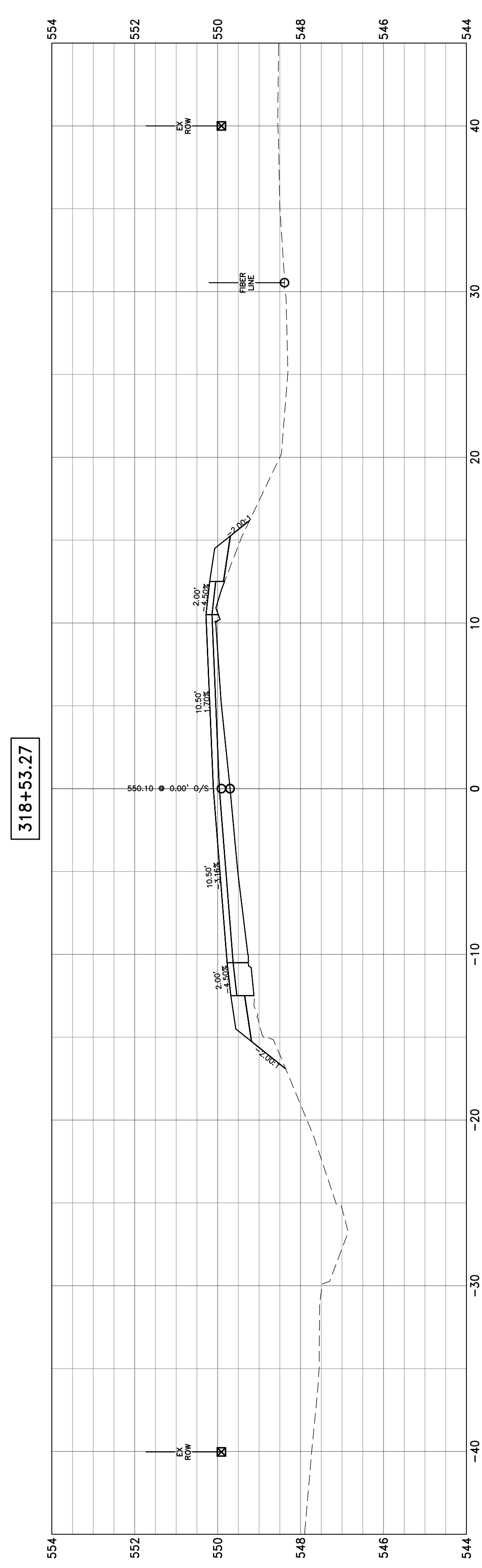

320+74.01

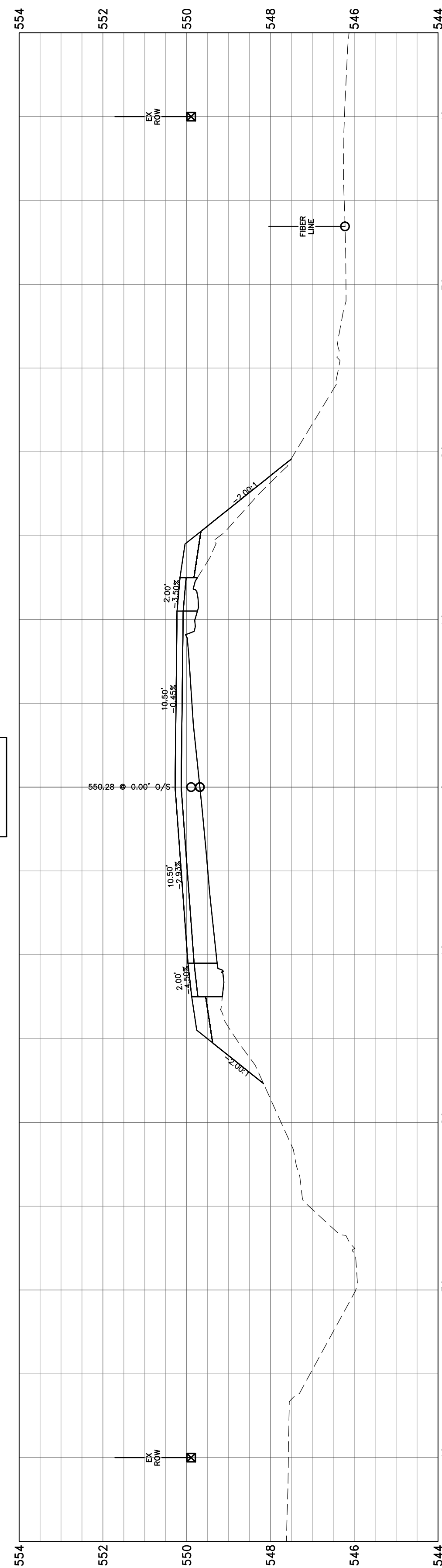

320+00.00

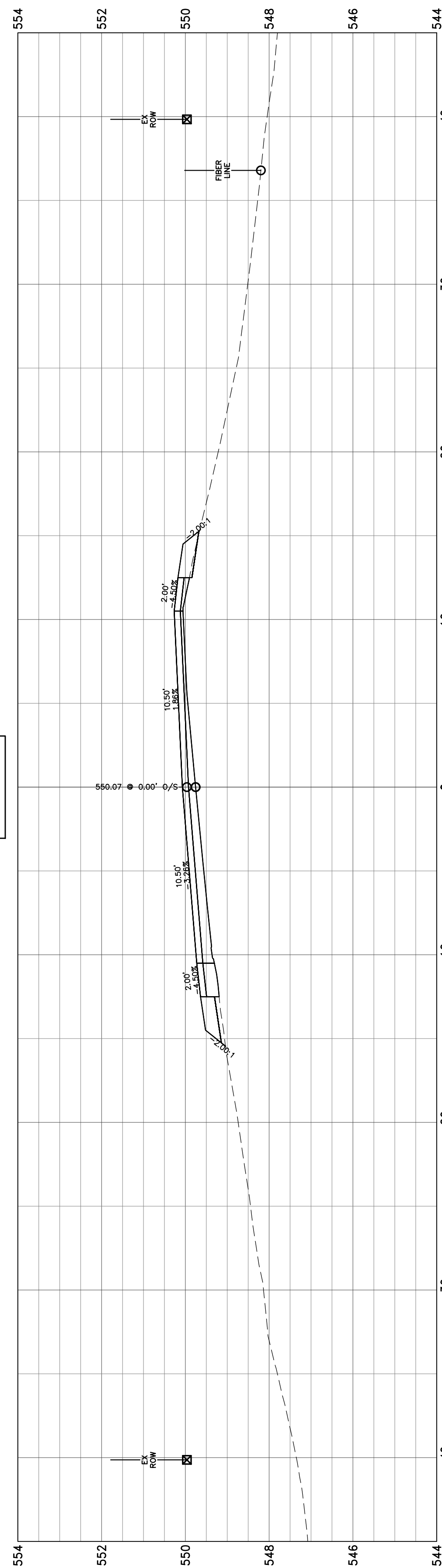

319+84.42

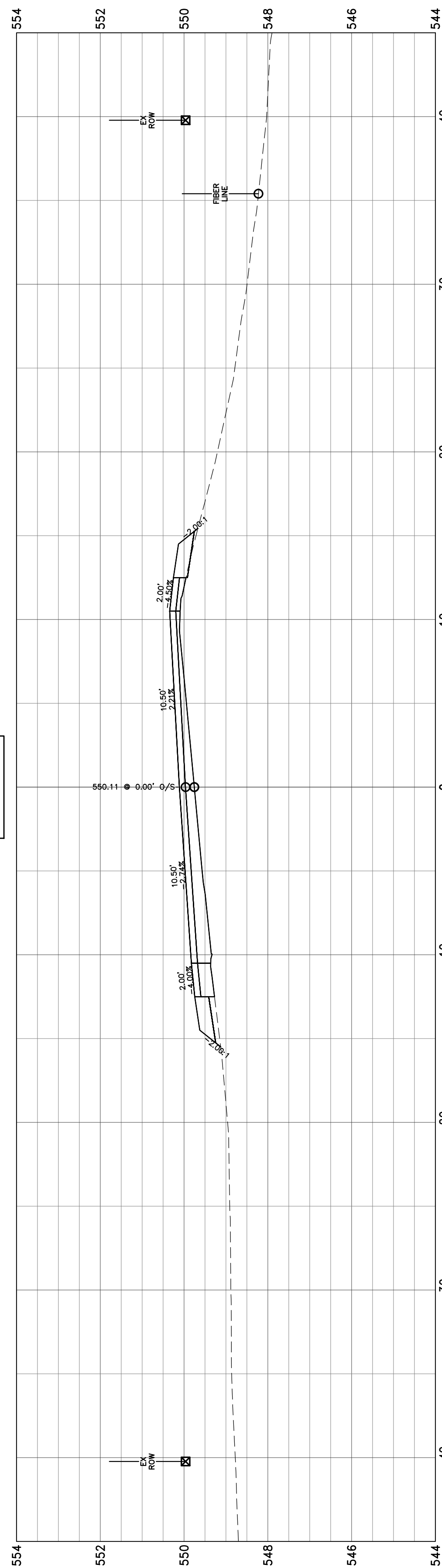

319+00.00

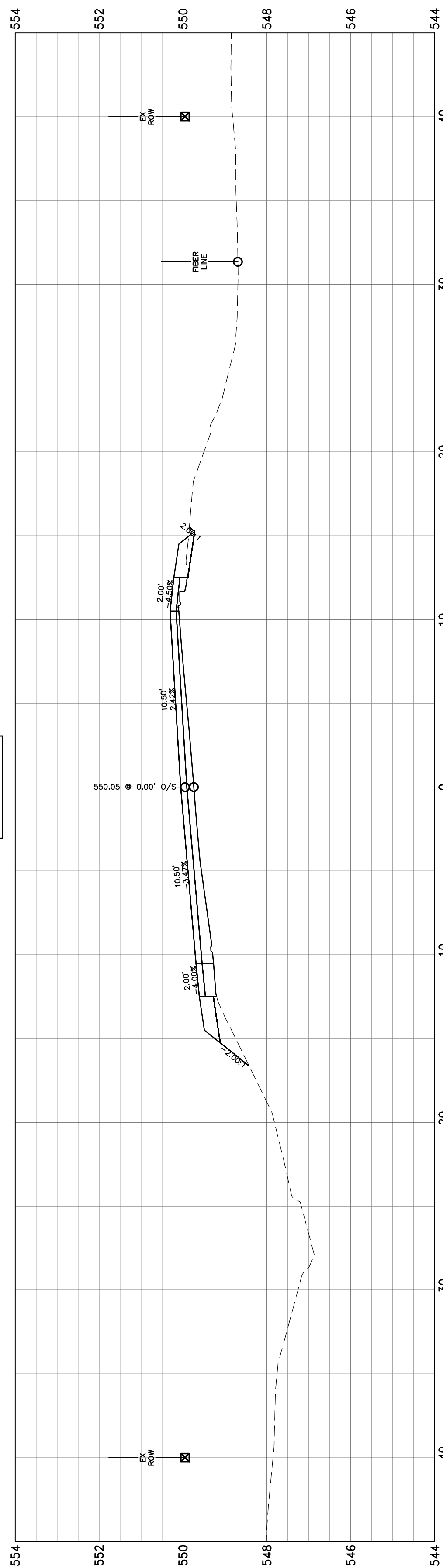

318+94.83

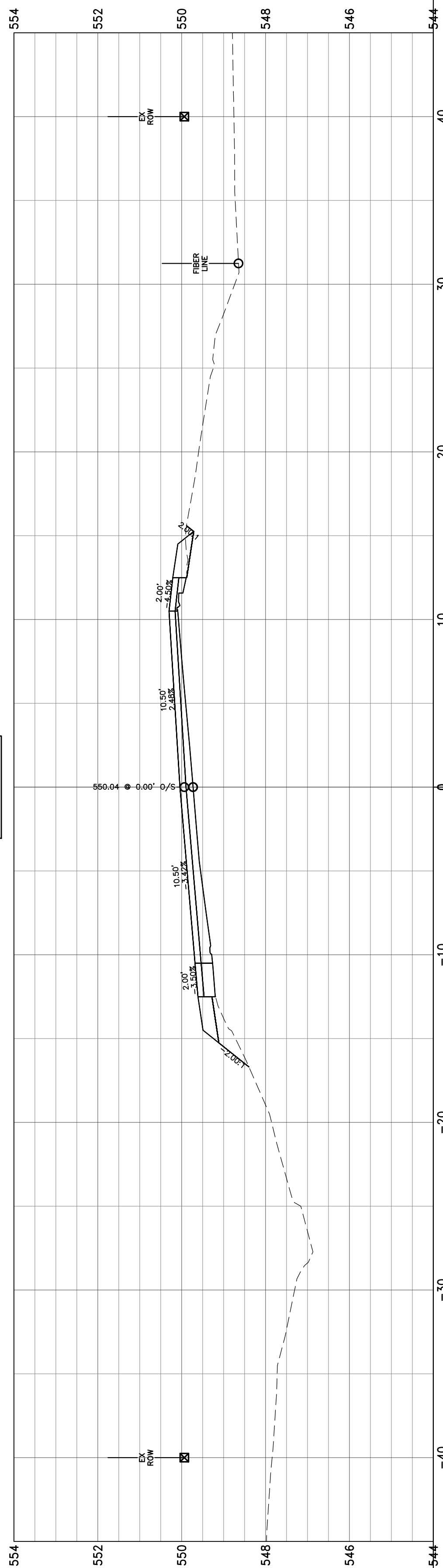

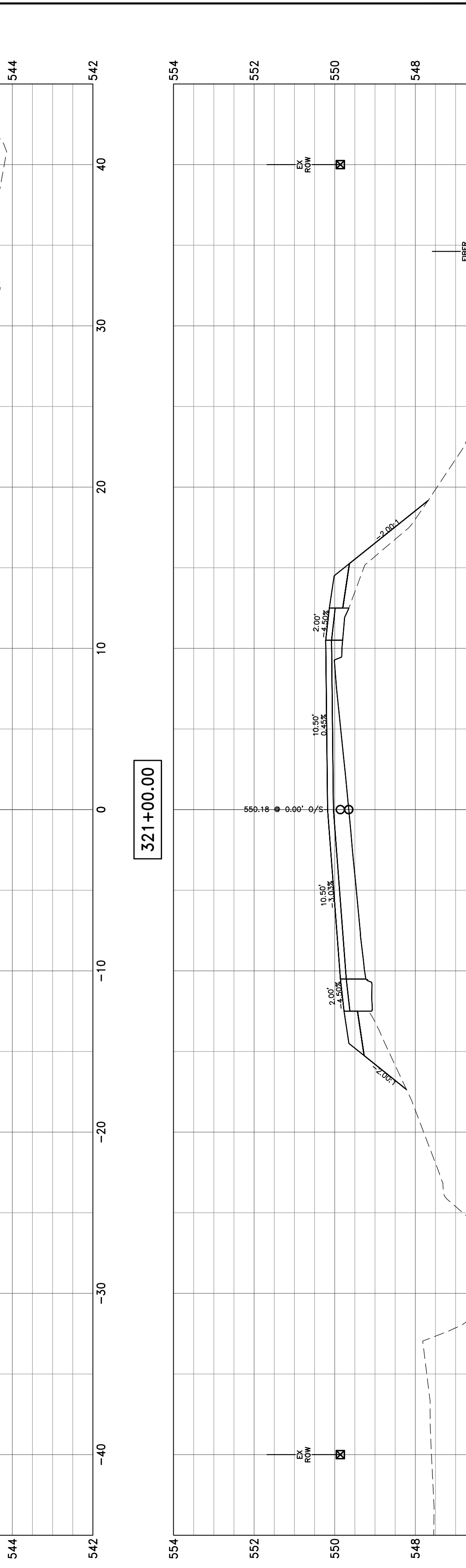
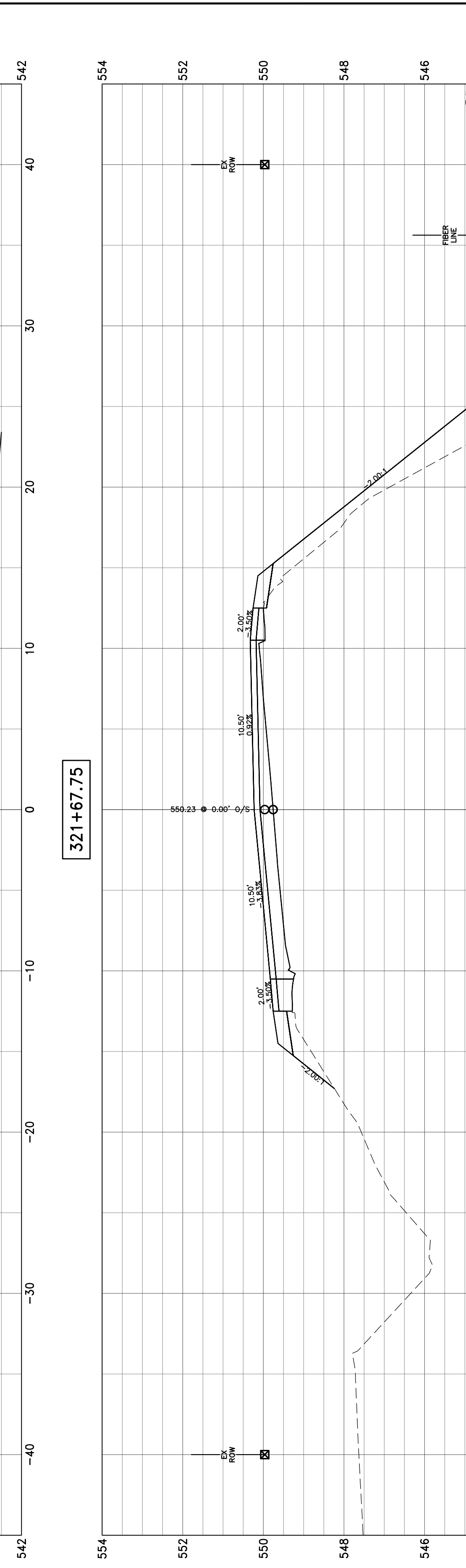
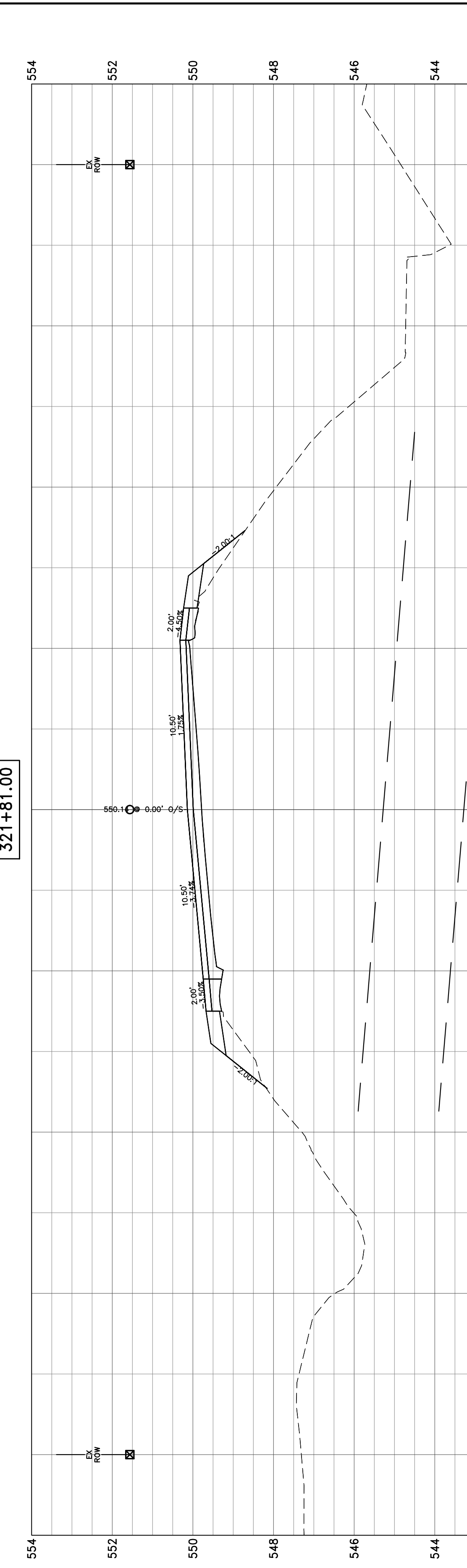
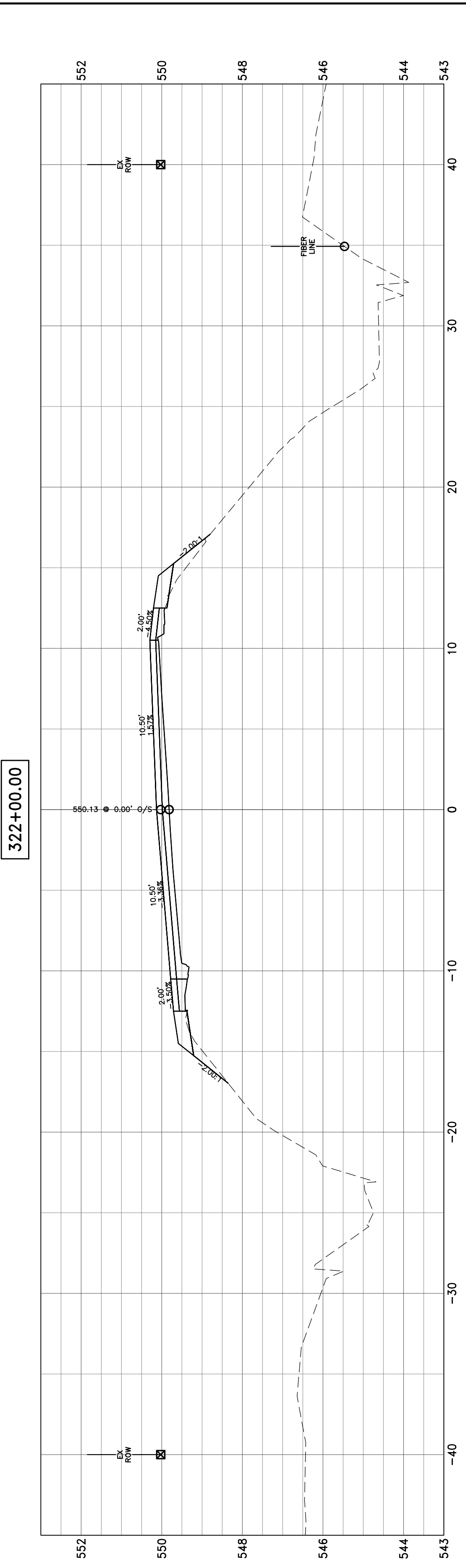
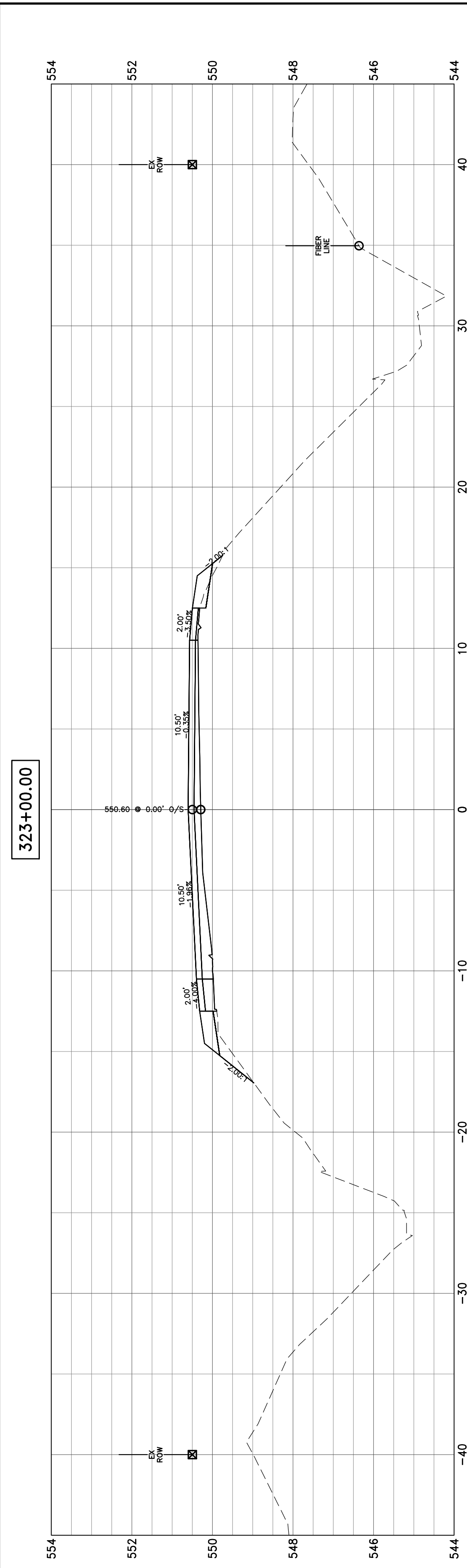

**HAMPTON, LENZINI AND RENWICK, INC.**  
 323 WEST THIRD STREET, P.O. BOX 160  
 MT. CARMEL, ILLINOIS 62863  
 ILLINOIS PROFESSIONAL DESIGN FIRM  
 LS / PE / SE CORP. 184.000959

PROJECT NO. - 21.0097.330  
 FILE NAME - 210097.dwg  
 PLOT SCALE - 2H=5V  
 PLOT DATE - 06/04/2021

DESIGNED - SEK  
 DRAWN - SEK  
 CHECKED - SAA  
 DATE - 06/04/2021

REVISED - XXXX  
 REVISED - XXXX  
 REVISED - XXXX  
 REVISED - XXXX

**STATE OF ILLINOIS  
 DEPARTMENT OF TRANSPORTATION**

**CROSS SECTIONS**  
 SCALE: 1"=10'  
 SHEET 89 OF 104 SHEETS  
 STA. 321+00.00 TO STA. 323+00.00

F.A.S.	SECTION	COUNTY	TOTAL SHEETS	SHEET NO.
819	17-00217-00-RS	JEFFERSON	182	167
DIX-IRVINGTON ROAD / CH 39			CONTRACT NO. 99692	
C-99-043-18	ILLINOIS	FEDERAL AID PROJECT: A14M(523)		

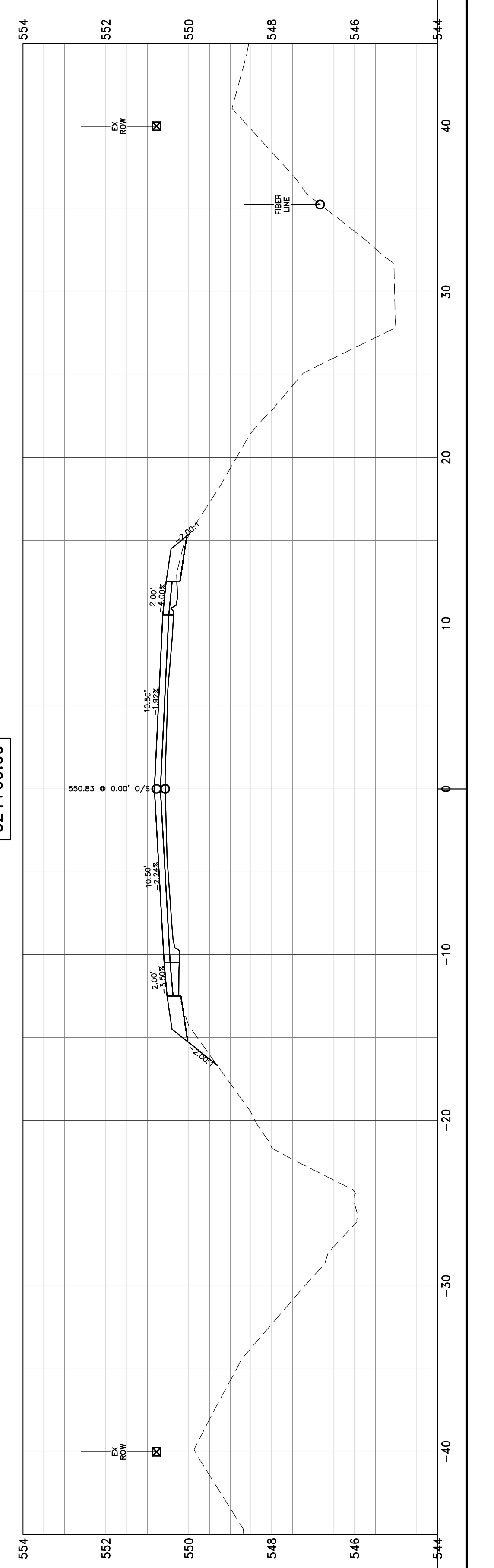
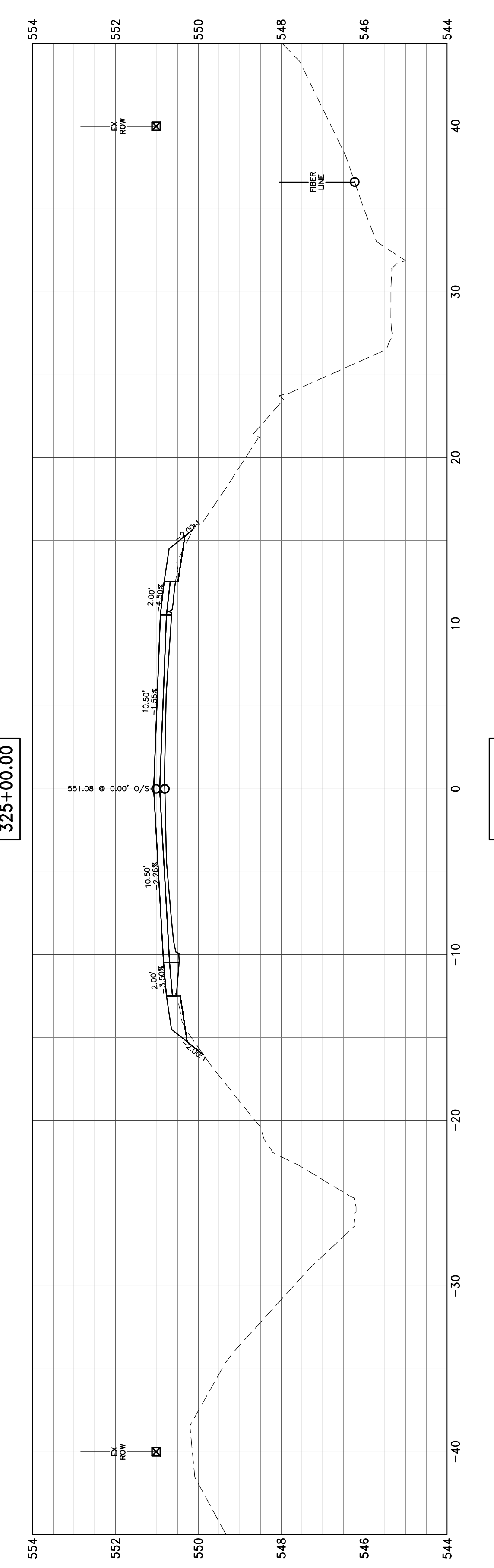
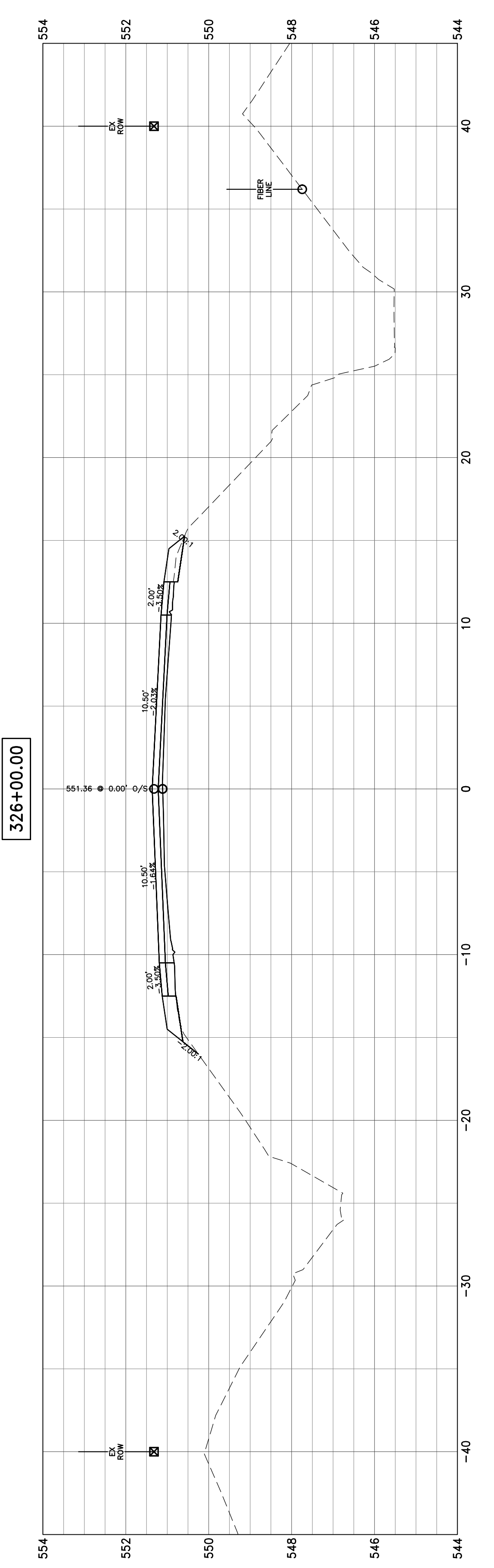
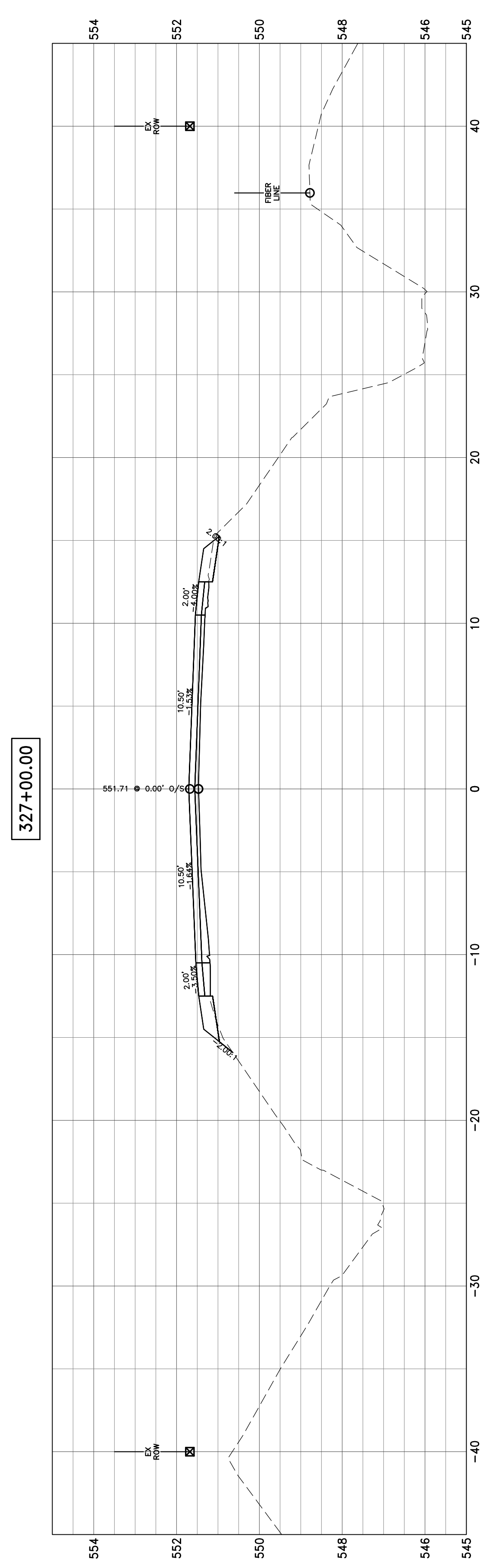
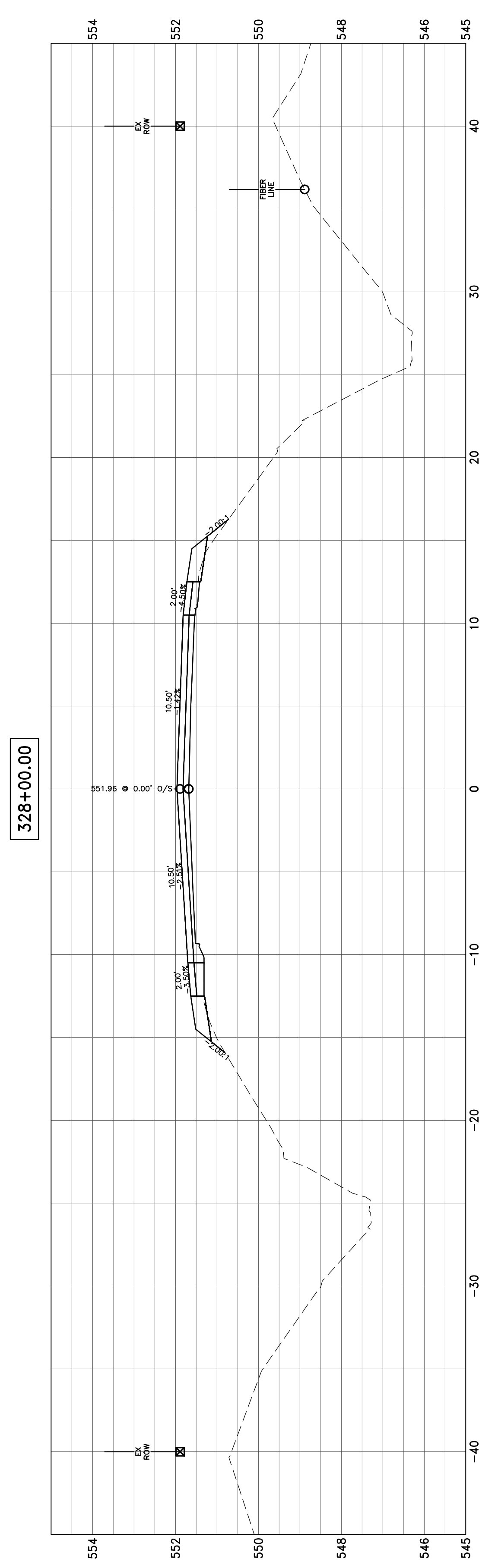

**HAMPTON, LENZINI AND RENWICK, INC.**  
 323 WEST THIRD STREET, P.O. BOX 160  
 MT. CARMEL, ILLINOIS 62863  
**HLR** ILLINOIS PROFESSIONAL DESIGN FIRM  
 LS / PE / SE CORP. 184.000959

PROJECT NO. - 21.0097.330  
 FILE NAME - 210097.dwg  
 PLOT SCALE - 2H=5V  
 PLOT DATE - 06/04/2021

DESIGNED - SEK  
 DRAWN - SEK  
 CHECKED - SAA  
 DATE - 06/04/2021

REVISED - XXXX  
 REVISED - XXXX  
 REVISED - XXXX  
 REVISED - XXXX

**STATE OF ILLINOIS  
 DEPARTMENT OF TRANSPORTATION**

**CROSS SECTIONS**

SCALE: 1"=10' SHEET 90 OF 104 SHEETS STA. 324+00.00 TO STA. 328+00.00

F.A.S.	SECTION	COUNTY	TOTAL SHEETS	SHEET NO.
819	17-00217-00-RS	JEFFERSON	182	168
DIX-IRVINGTON ROAD / CH 39				CONTRACT NO. 99692
C-99-043-18	ILLINOIS	FEDERAL AID PROJECT: A14M(523)		

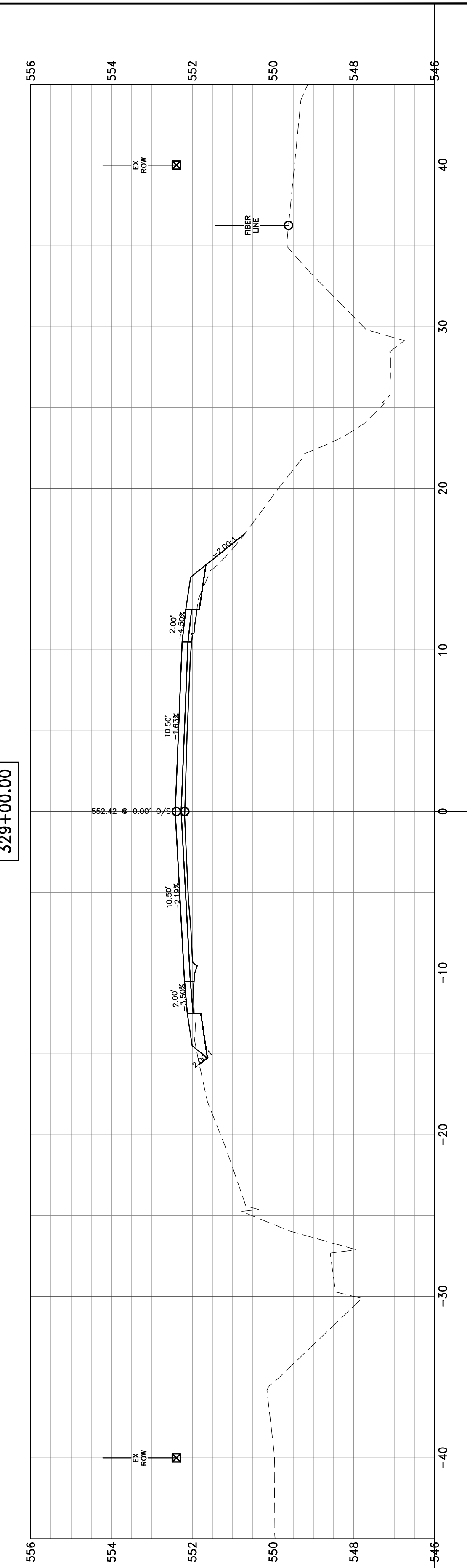
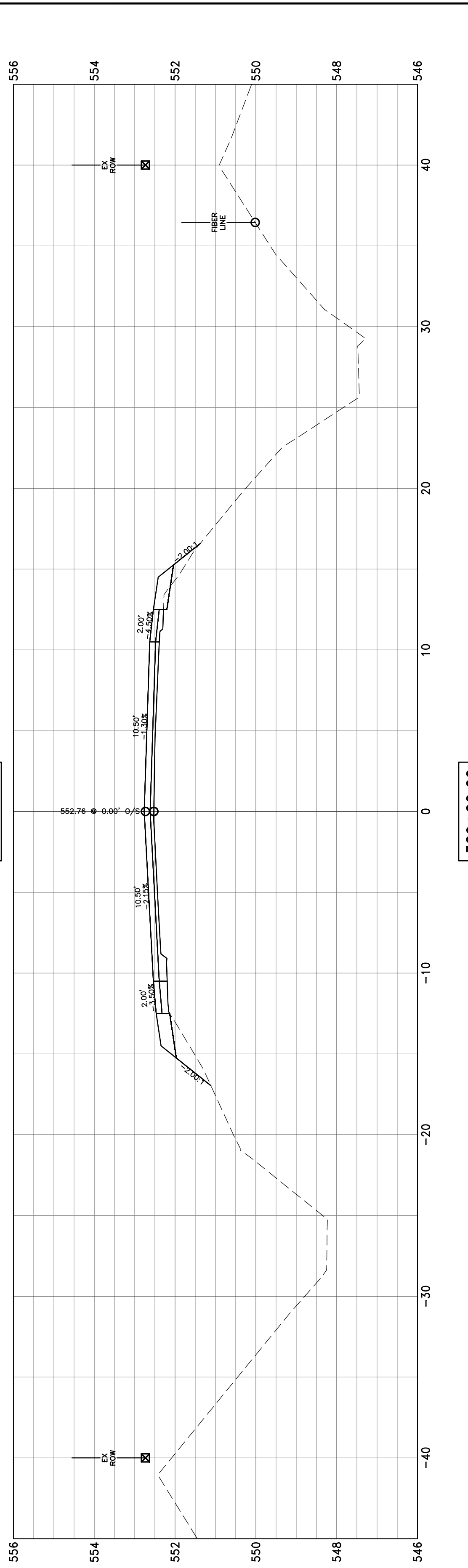
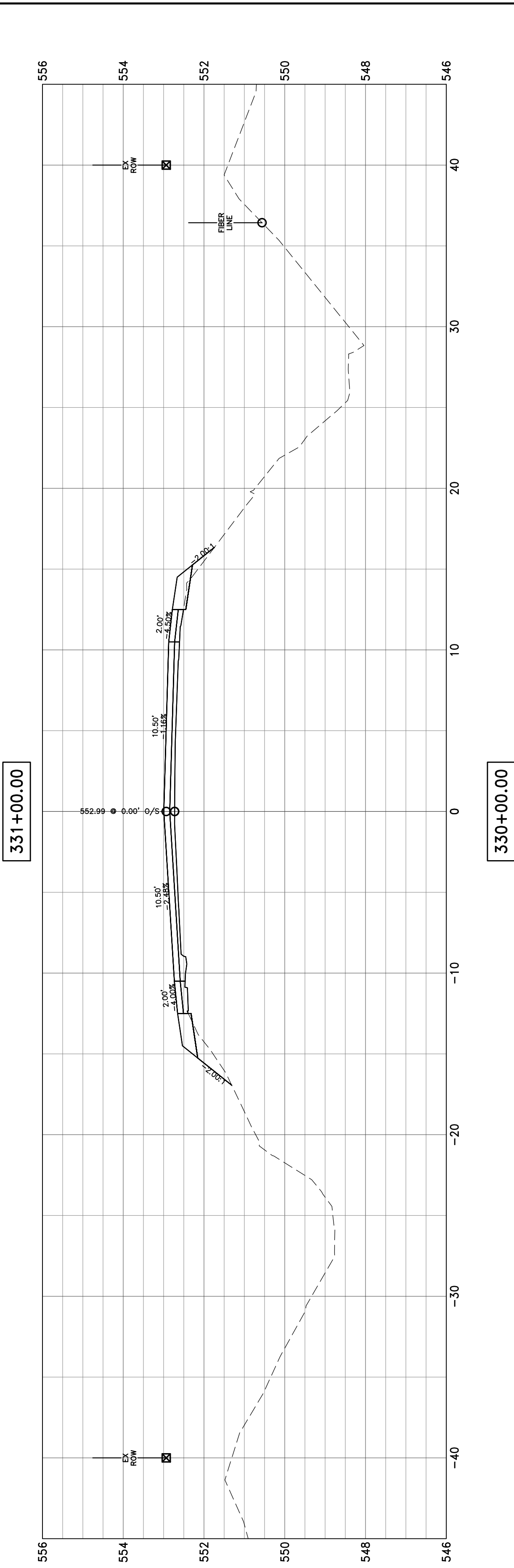
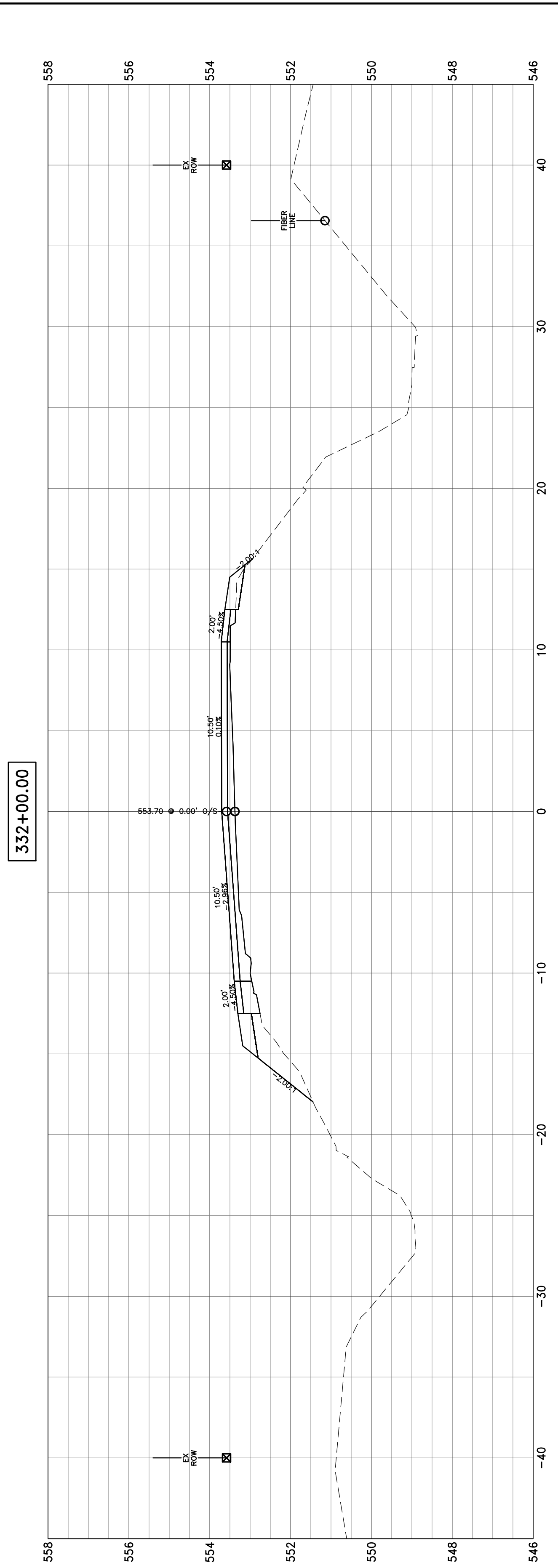
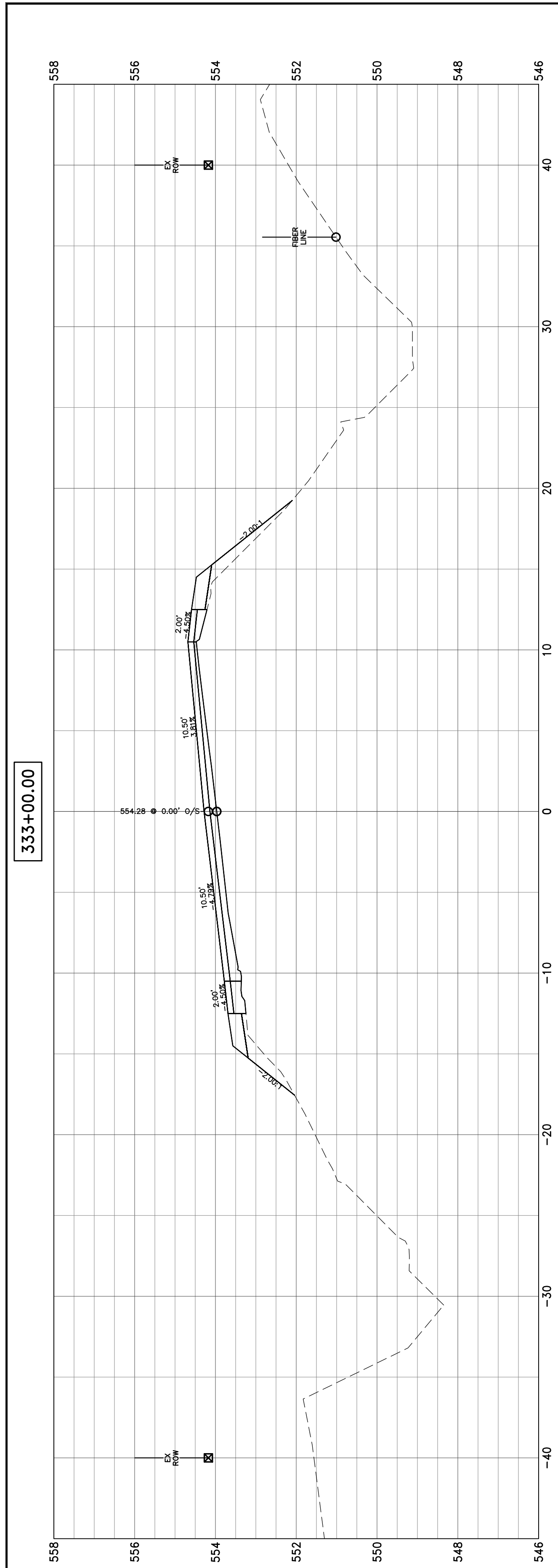

**HAMPTON, LENZINI AND RENWICK, INC.**  
 323 WEST THIRD STREET, P.O. BOX 160  
 MT. CARMEL, ILLINOIS 62863  
**HLR** ILLINOIS PROFESSIONAL DESIGN FIRM  
 LS / PE / SE CORP. 184.000959

PROJECT NO. - 21.0097.330  
 FILE NAME - 210097.dwg  
 PLOT SCALE - 2H=5V  
 PLOT DATE - 06/04/2021

DESIGNED - SEK  
 DRAWN - SEK  
 CHECKED - SAA  
 DATE - 06/04/2021

REVISED - XXXX  
 REVISED - XXXX  
 REVISED - XXXX

**STATE OF ILLINOIS  
 DEPARTMENT OF TRANSPORTATION**

**CROSS SECTIONS**

SCALE: 1"=10' SHEET 91 OF 104 SHEETS STA. 329+00.00 TO STA. 333+00.00

F.A.S.	SECTION	COUNTY	TOTAL SHEETS	SHEET NO.
819	17-00217-00-RS	JEFFERSON	182	169
DIX-IRVINGTON ROAD / CH 39		CONTRACT NO. 99692		
C-99-043-18	ILLINOIS	FEDERAL AID PROJECT: A14M(523)		

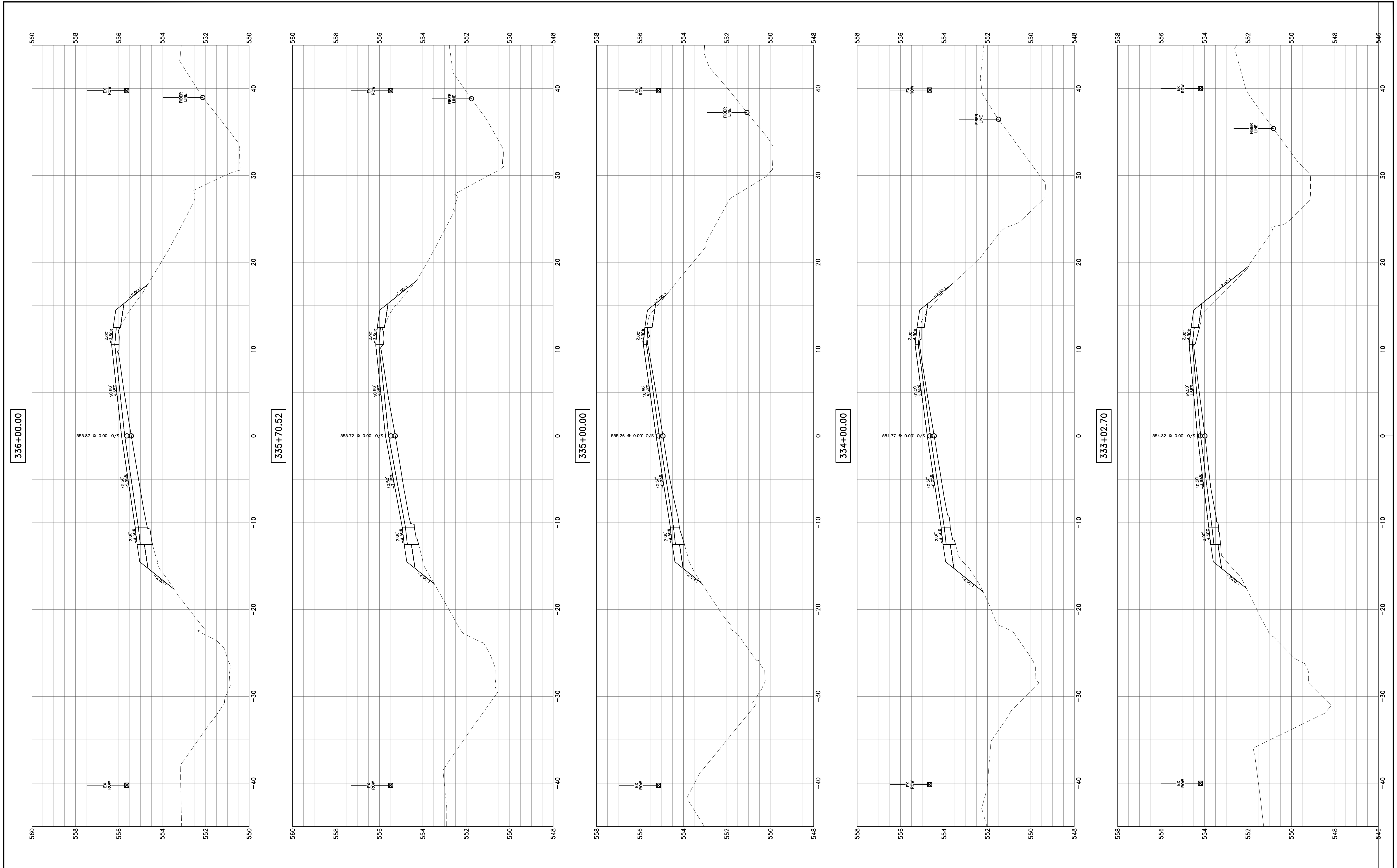

**HAMPTON, LENZINI AND RENWICK, INC.**  
 323 WEST THIRD STREET, P.O. BOX 160  
 MT. CARMEL, ILLINOIS 62863  
**HLR** ILLINOIS PROFESSIONAL DESIGN FIRM  
 LS / PE / SE CORP. 184.000959

PROJECT NO. - 21.0097.330  
 FILE NAME - 210097.dwg  
 PLOT SCALE - 2H=5V  
 PLOT DATE - 06/04/2021

DESIGNED - SEK  
 DRAWN - SEK  
 CHECKED - SAA  
 DATE - 06/04/2021

REVISED - XXXX  
 REVISED - XXXX  
 REVISED - XXXX  
 REVISED - XXXX

**STATE OF ILLINOIS  
 DEPARTMENT OF TRANSPORTATION**

**CROSS SECTIONS**  
 SCALE: 1"=10'  
 SHEET 92 OF 104 SHEETS  
 STA. 333+02.70 TO STA. 336+00.00

F.A.S.	SECTION	COUNTY	TOTAL SHEETS	SHEET NO.
819	17-00217-00-RS	JEFFERSON	182	170
DIX-IRVINGTON ROAD / CH 39		CONTRACT NO. 99692		
C-99-043-18	ILLINOIS	FEDERAL AID PROJECT: A14M(523)		

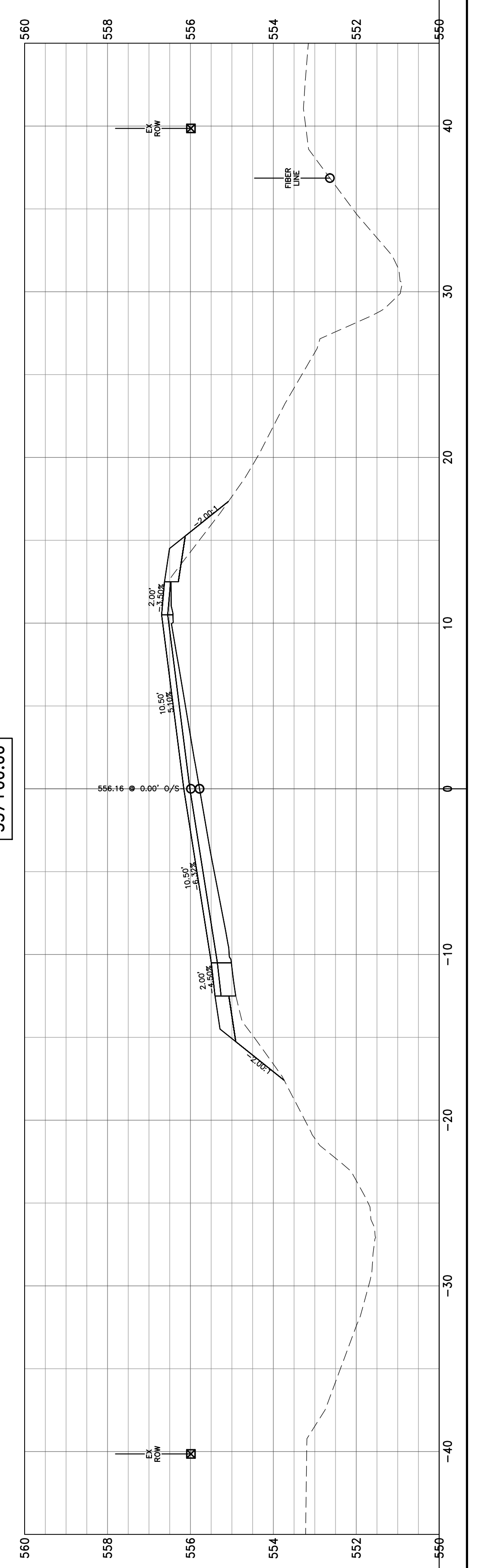
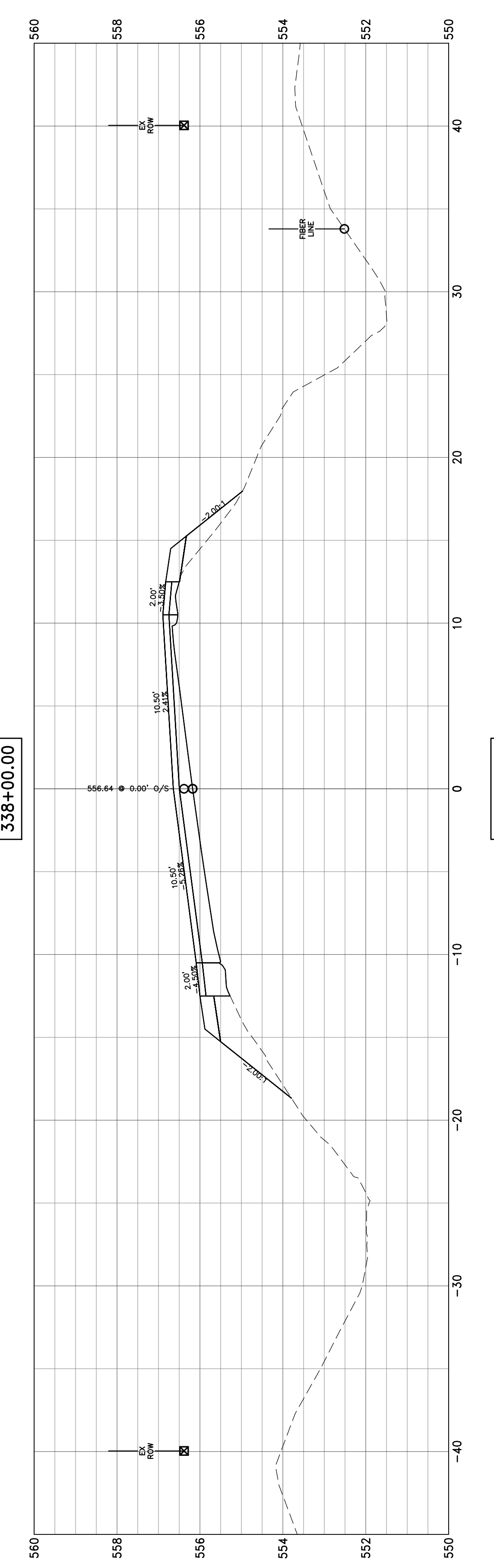
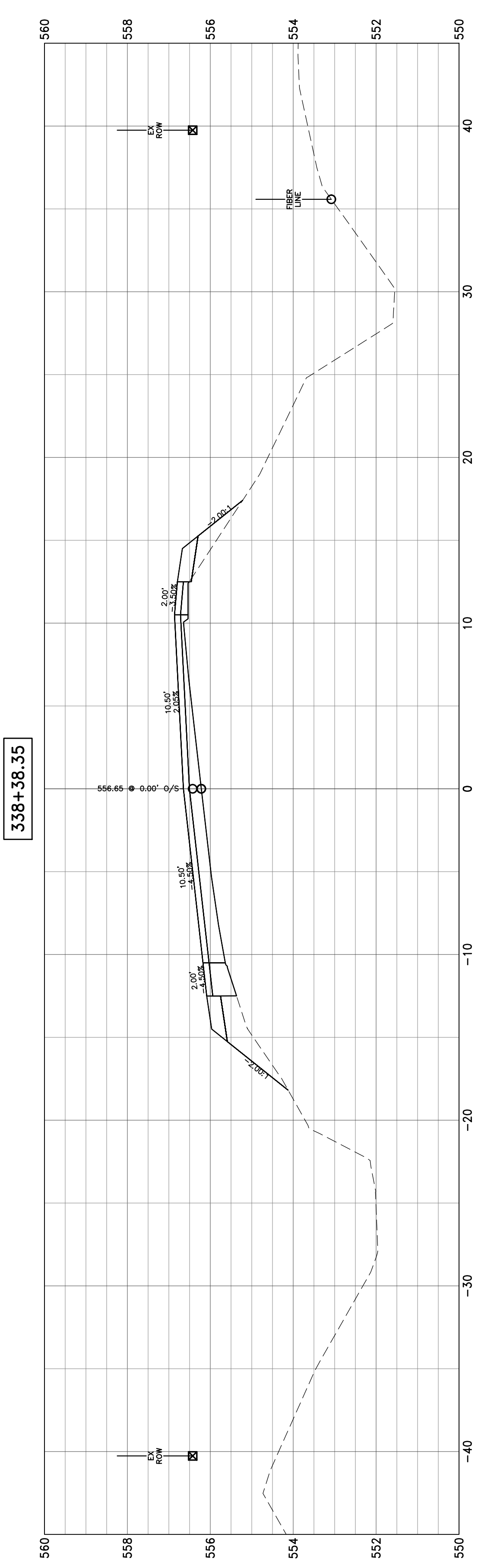
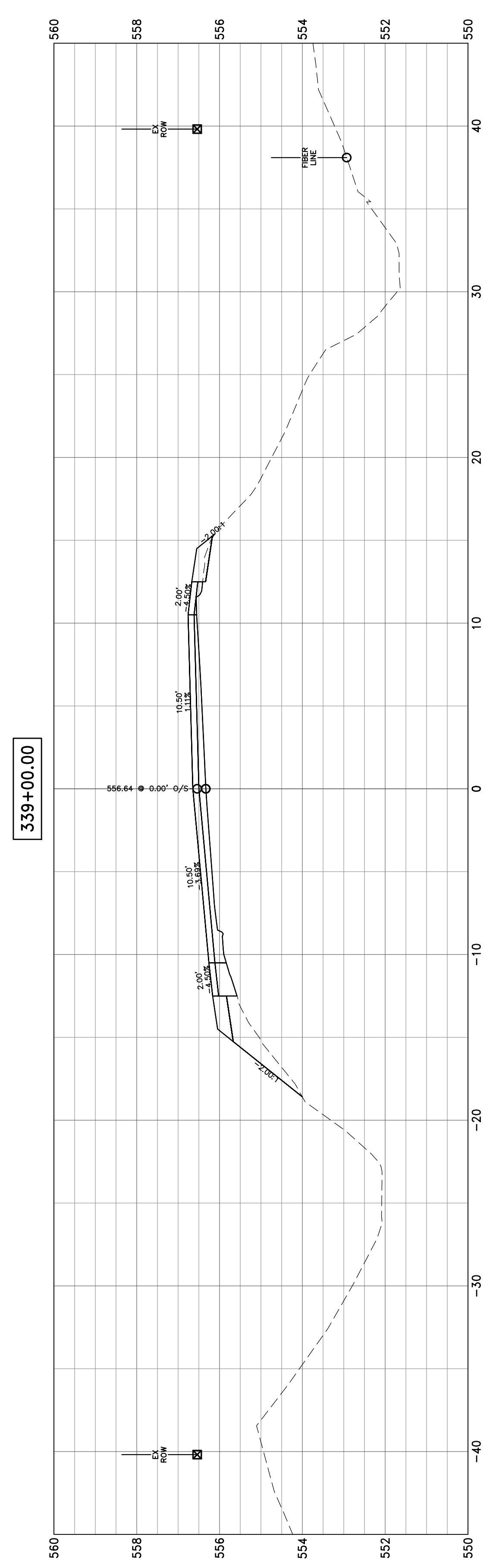
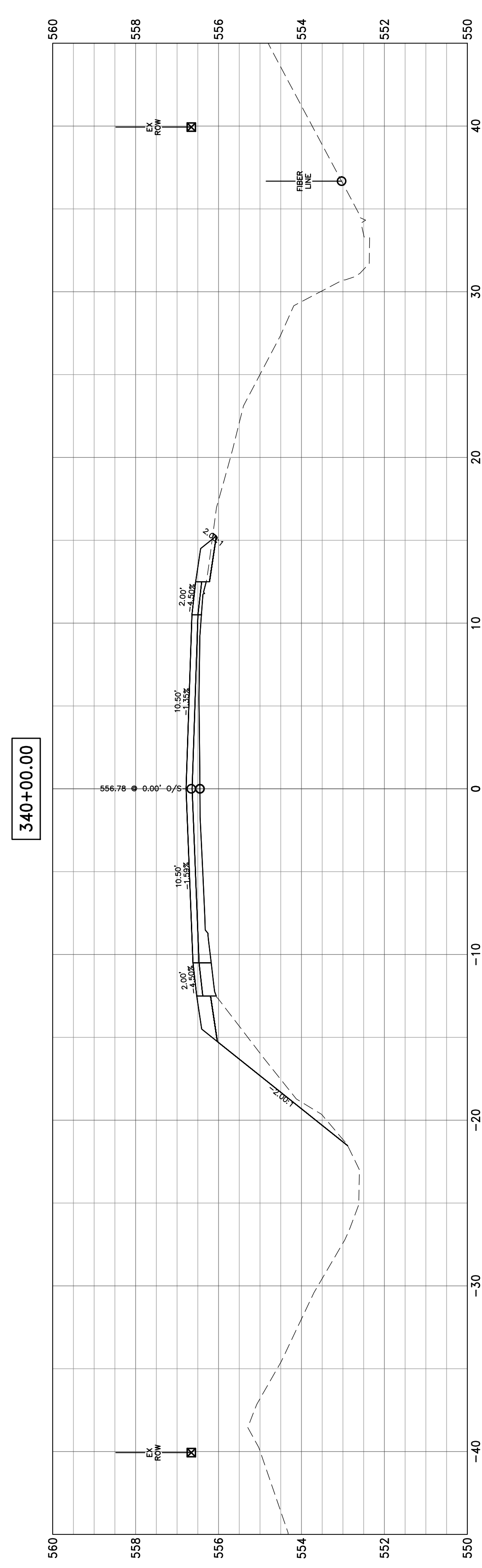

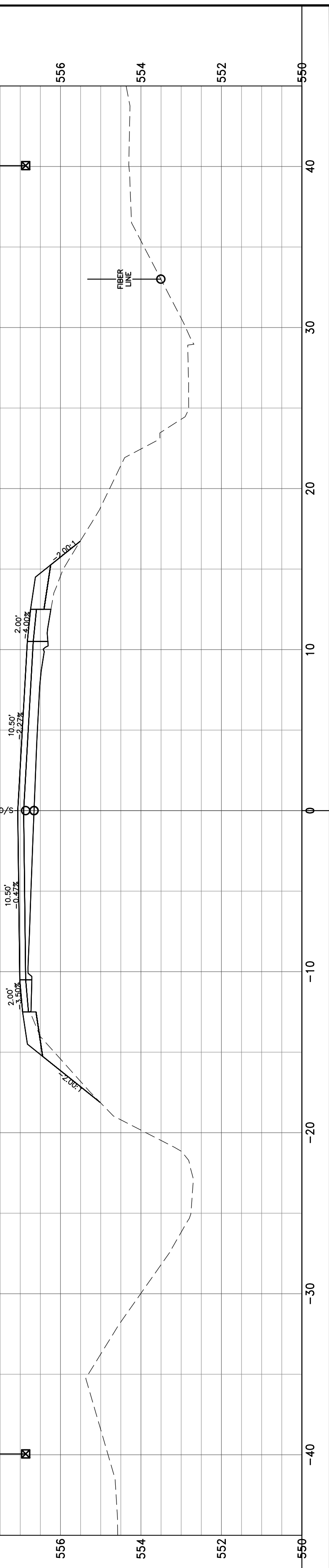
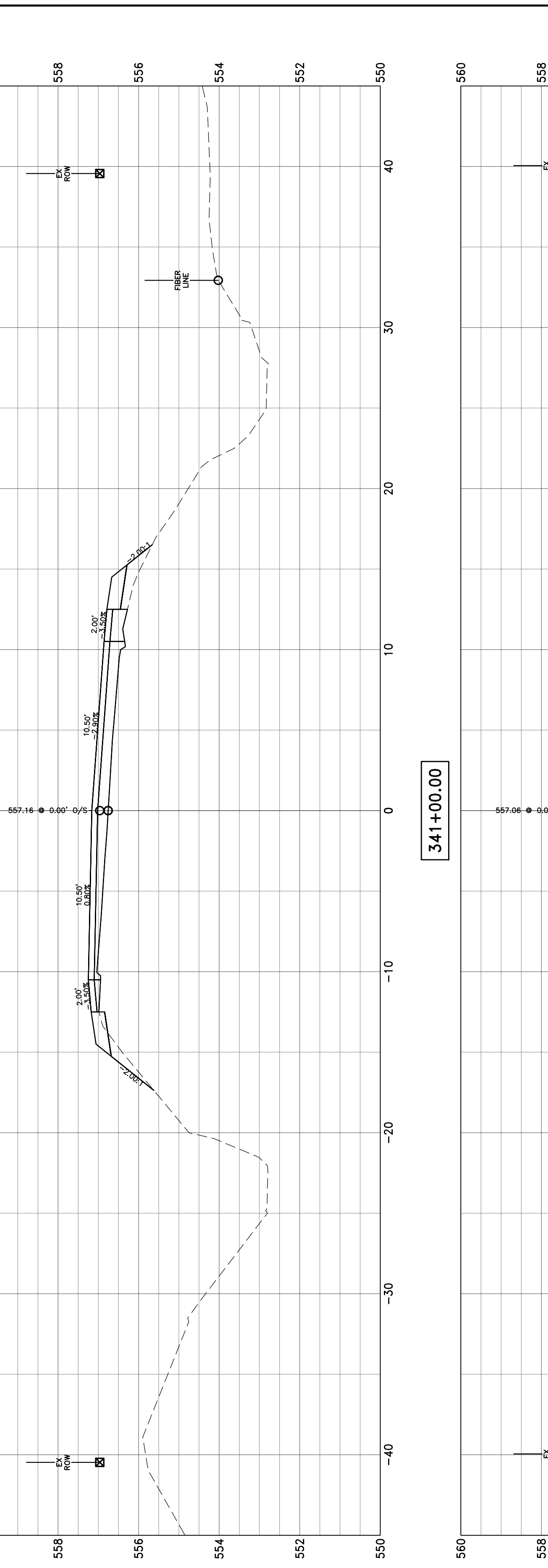
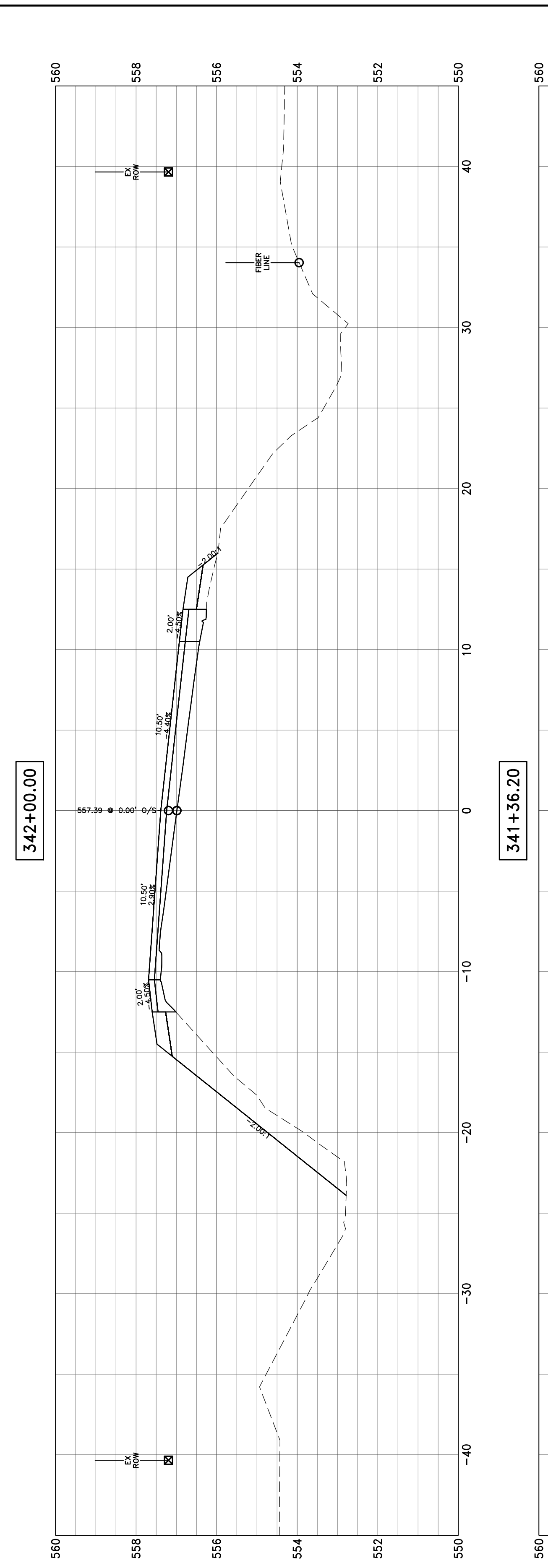
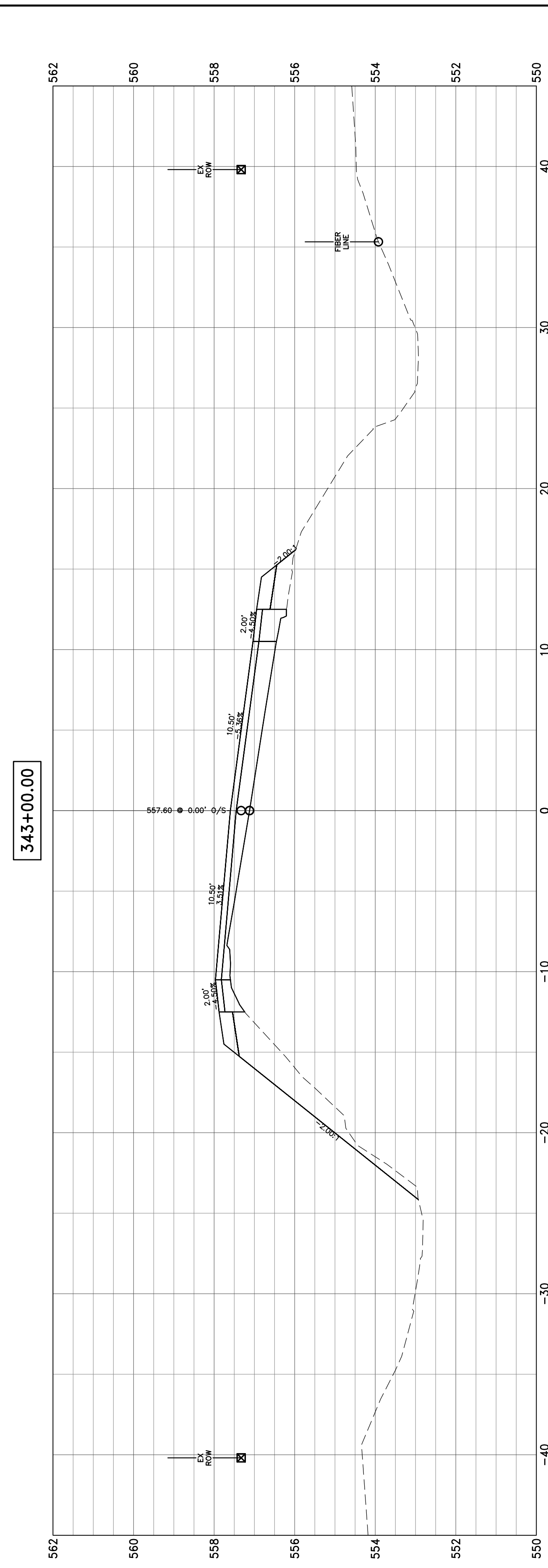
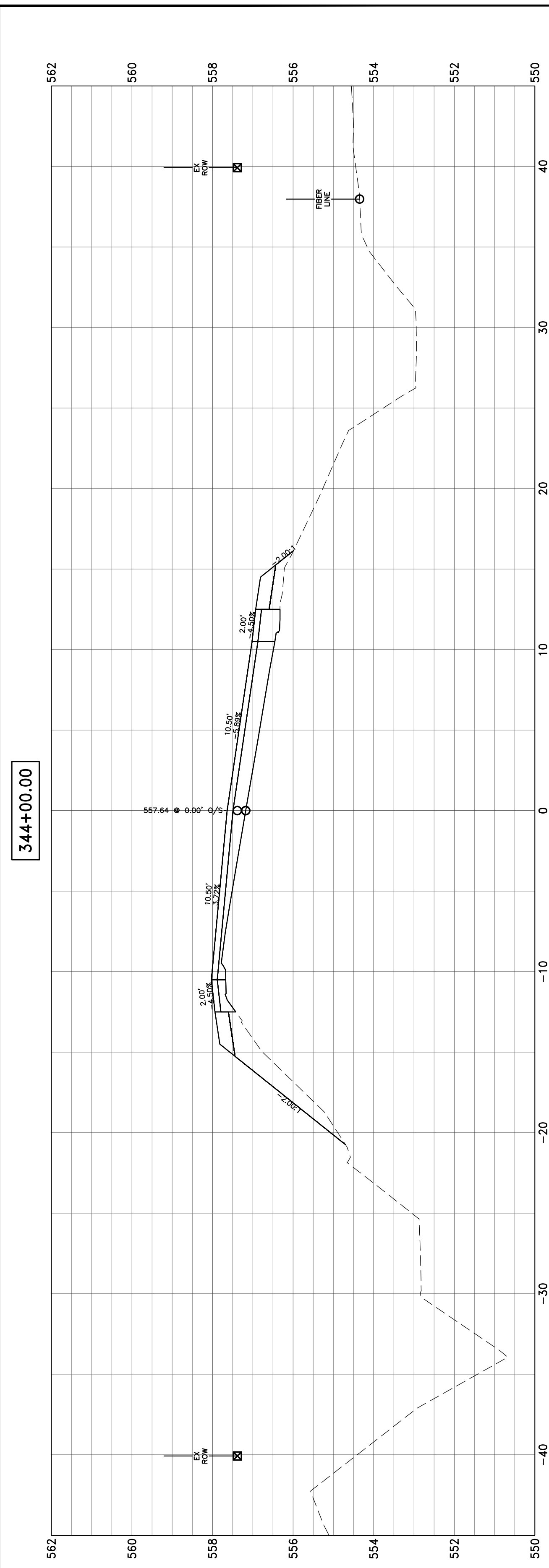

**HAMPTON, LENZINI AND RENWICK, INC.**  
 323 WEST THIRD STREET, P.O. BOX 160  
 MT. CARMEL, ILLINOIS 62863  
**HLR** ILLINOIS PROFESSIONAL DESIGN FIRM  
 LS / PE / SE CORP. 184.000959

PROJECT NO. - 21.0097.330  
 FILE NAME - 210097.dwg  
 PLOT SCALE - 2H=5V  
 PLOT DATE - 06/04/2021

DESIGNED - SEK  
 DRAWN - SEK  
 CHECKED - SAA  
 DATE - 06/04/2021

REVISED - XXXX  
 REVISED - XXXX  
 REVISED - XXXX

**STATE OF ILLINOIS  
 DEPARTMENT OF TRANSPORTATION**

**CROSS SECTIONS**  
 SCALE: 1"=10'  
 SHEET 94 OF 104 SHEETS  
 STA. 341+00.00 TO STA. 344+00.00

F.A.S.	SECTION	COUNTY	TOTAL SHEETS	SHEET NO.
819	17-00217-00-RS	JEFFERSON	182	172
DIX-IRVINGTON ROAD / CH 39		CONTRACT NO. 99692		
C-99-043-18	ILLINOIS	FEDERAL AID PROJECT: A14M(523)		



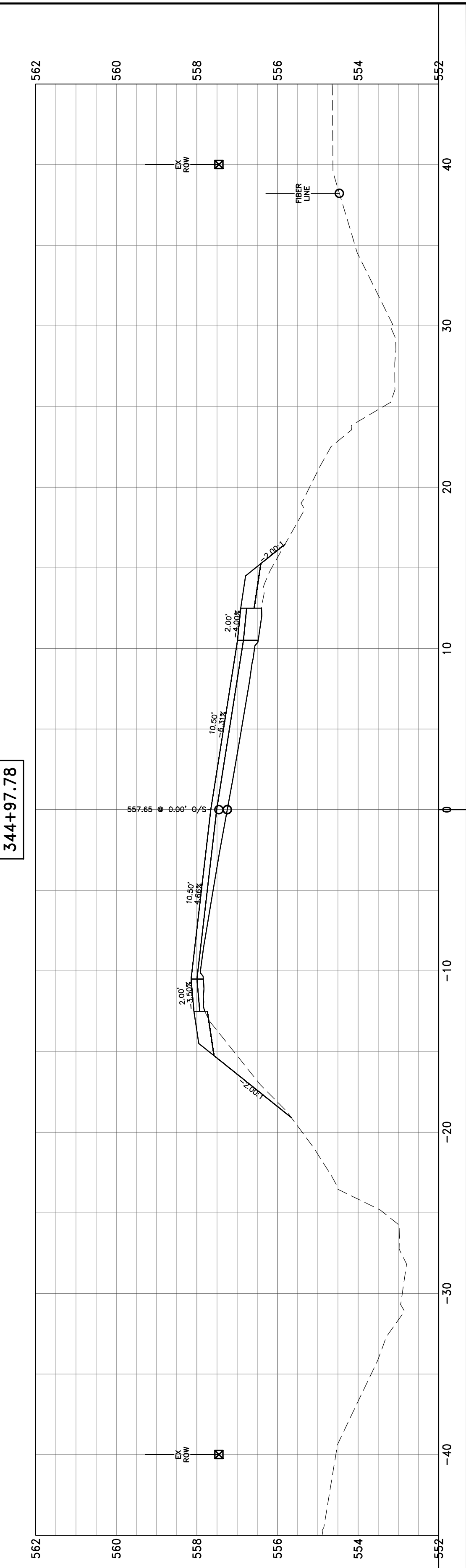
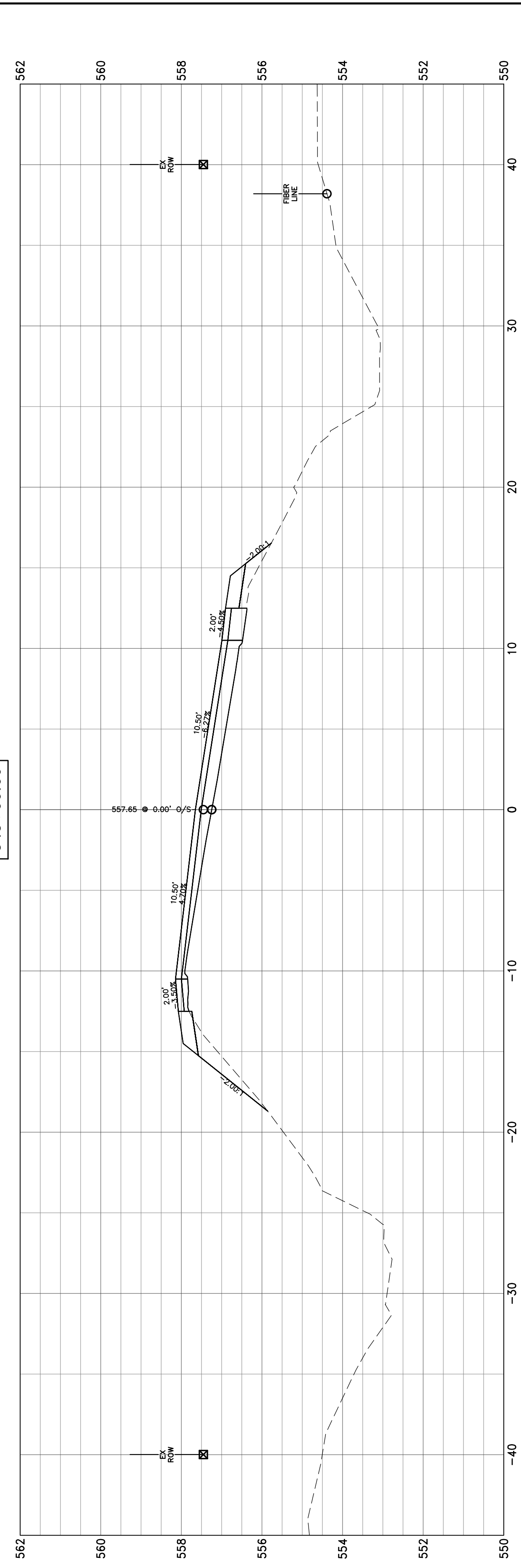
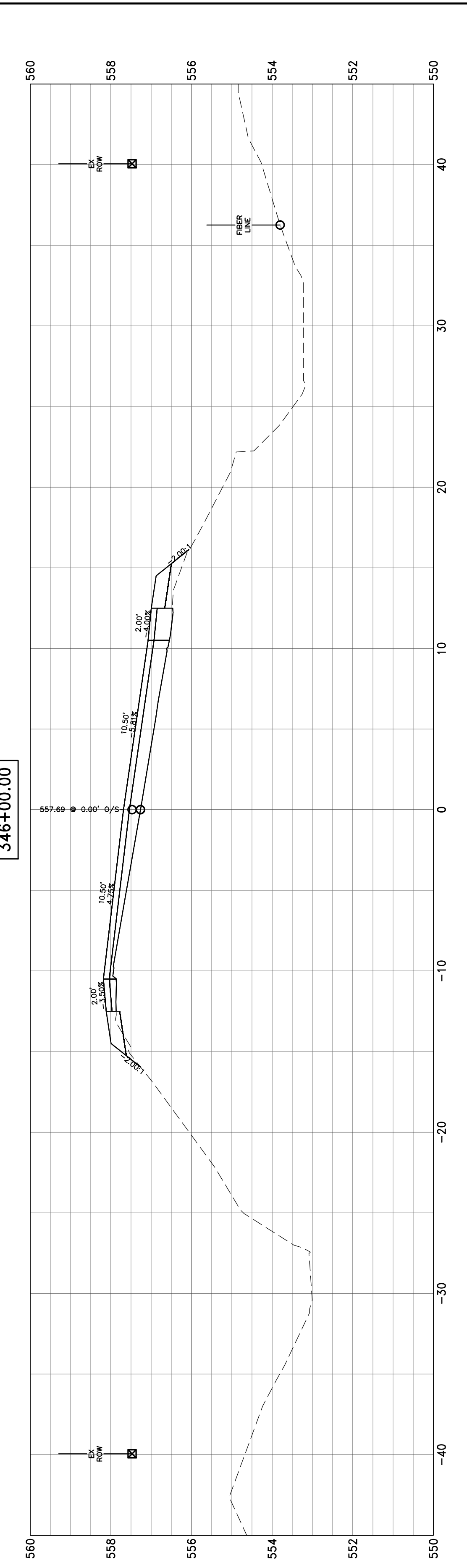
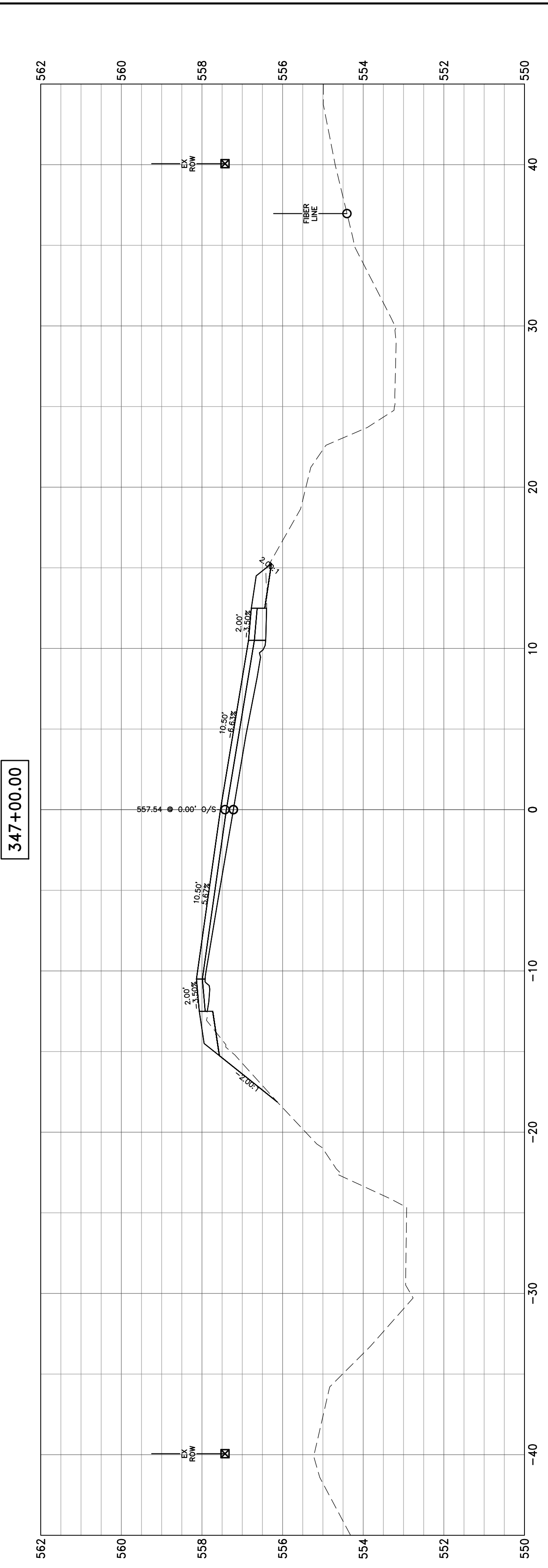
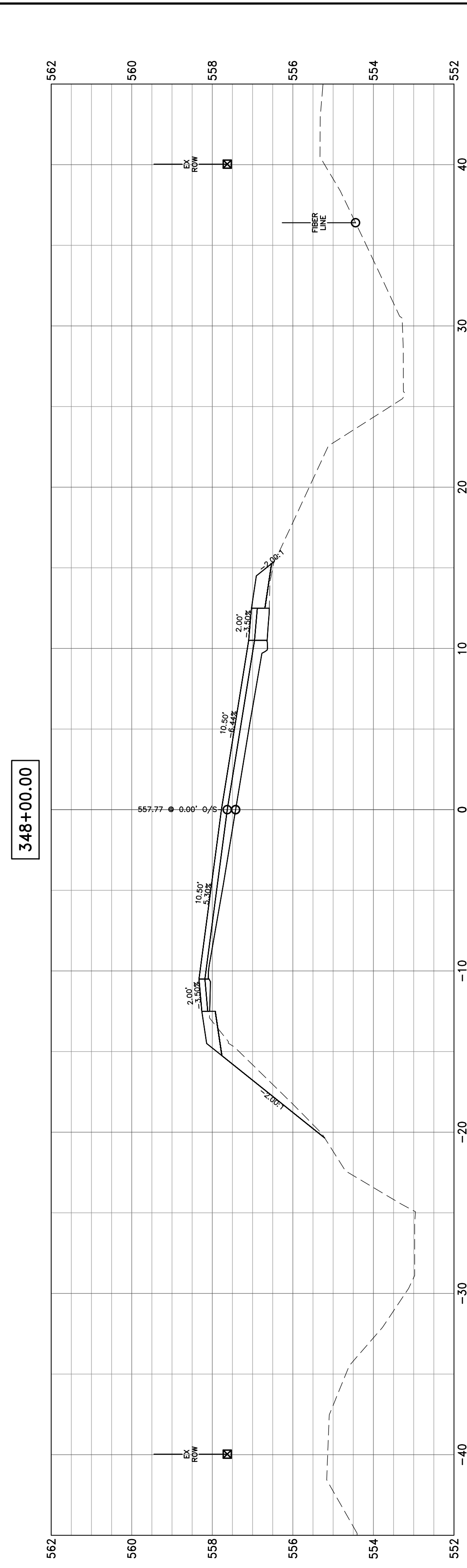

**HAMPTON, LENZINI AND RENWICK, INC.**  
 323 WEST THIRD STREET, P.O. BOX 160  
 MT. CARMEL, ILLINOIS 62863  
**ILR** ILLINOIS PROFESSIONAL DESIGN FIRM  
 LS / PE / SE CORP. 184.000959

PROJECT NO. - 21.0097.330  
 FILE NAME - 210097.dwg  
 PLOT SCALE - 2H=5V  
 PLOT DATE - 06/04/2021

DESIGNED - SEK  
 DRAWN - SEK  
 CHECKED - SAA  
 DATE - 06/04/2021

REVISED - XXXX  
 REVISED - XXXX  
 REVISED - XXXX  
 REVISED - XXXX

**STATE OF ILLINOIS  
 DEPARTMENT OF TRANSPORTATION**

**CROSS SECTIONS**  
 SCALE: 1"=10'  
 SHEET 95 OF 104 SHEETS  
 STA. 344+97.78 TO STA. 348+00.00

F.A.S.	SECTION	COUNTY	TOTAL SHEETS	SHEET NO.
819	17-00217-00-RS	JEFFERSON	182	173
DIX-IRVINGTON ROAD / CH 39		CONTRACT NO. 99692		
C-99-043-18	ILLINOIS	FEDERAL AID PROJECT: A14M(523)		

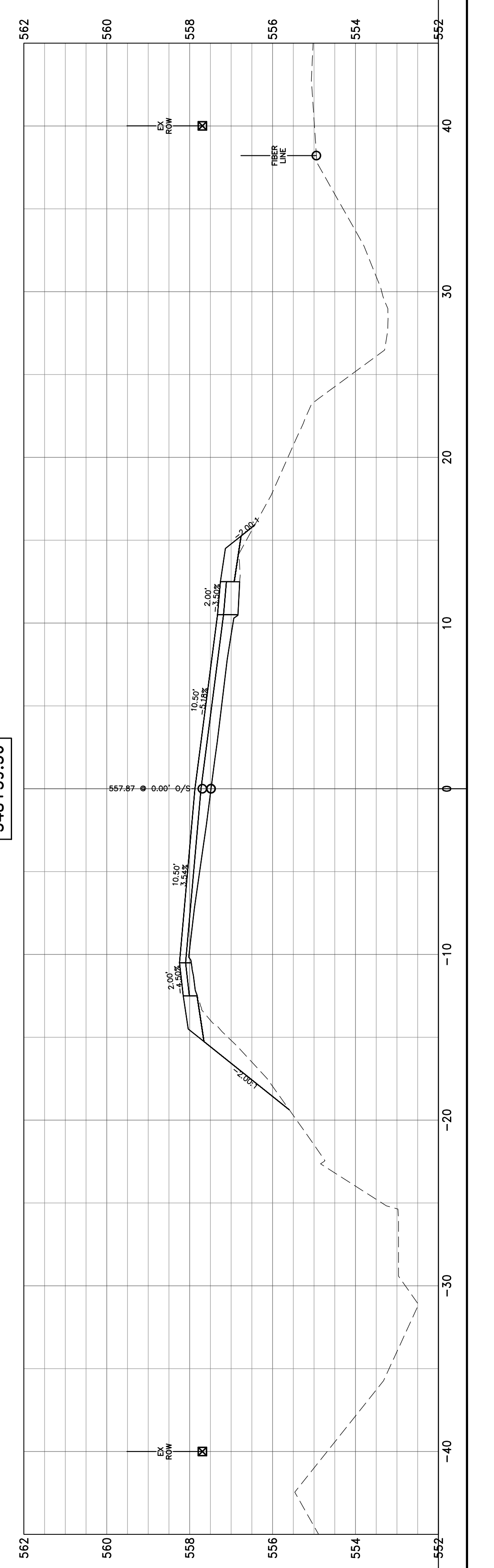
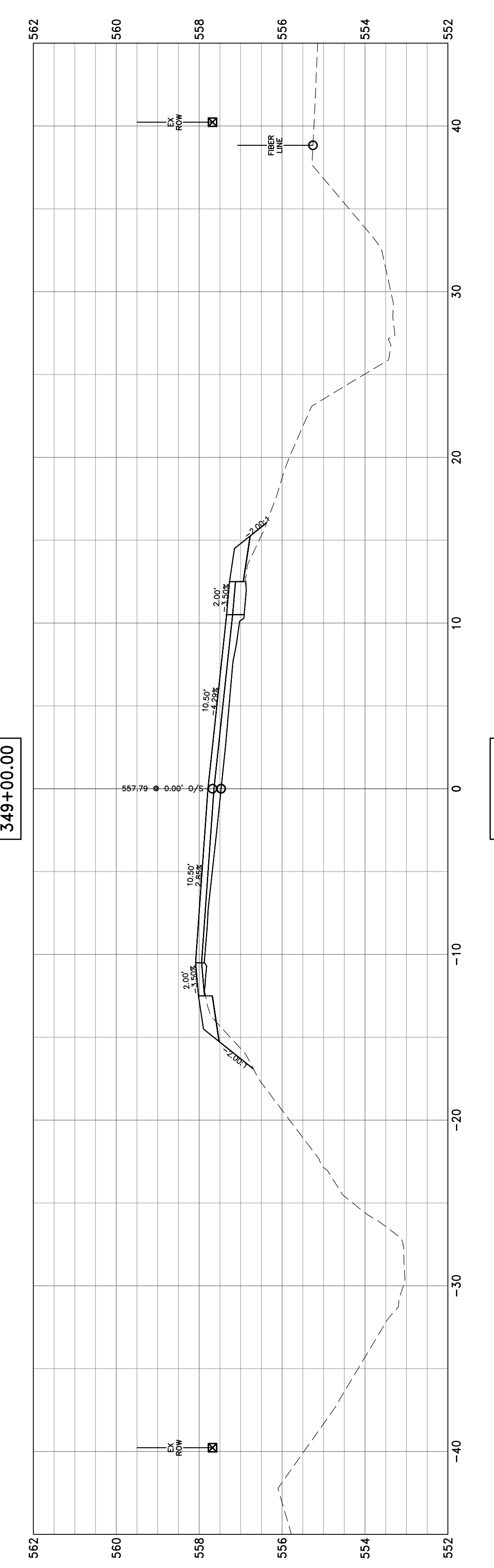
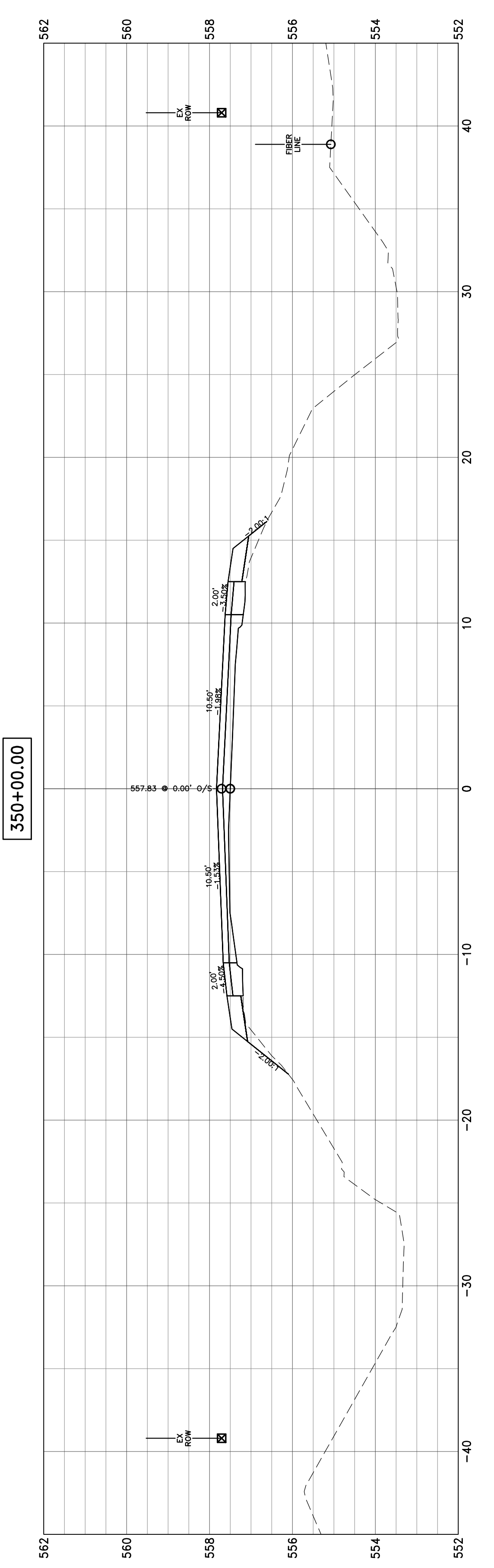
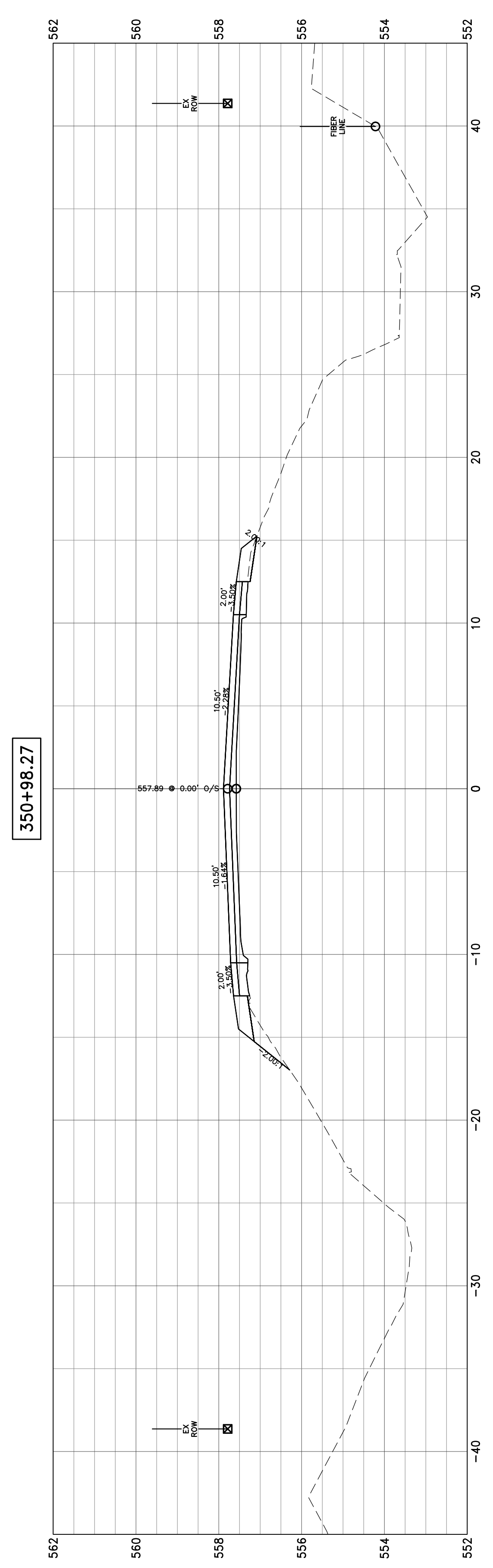
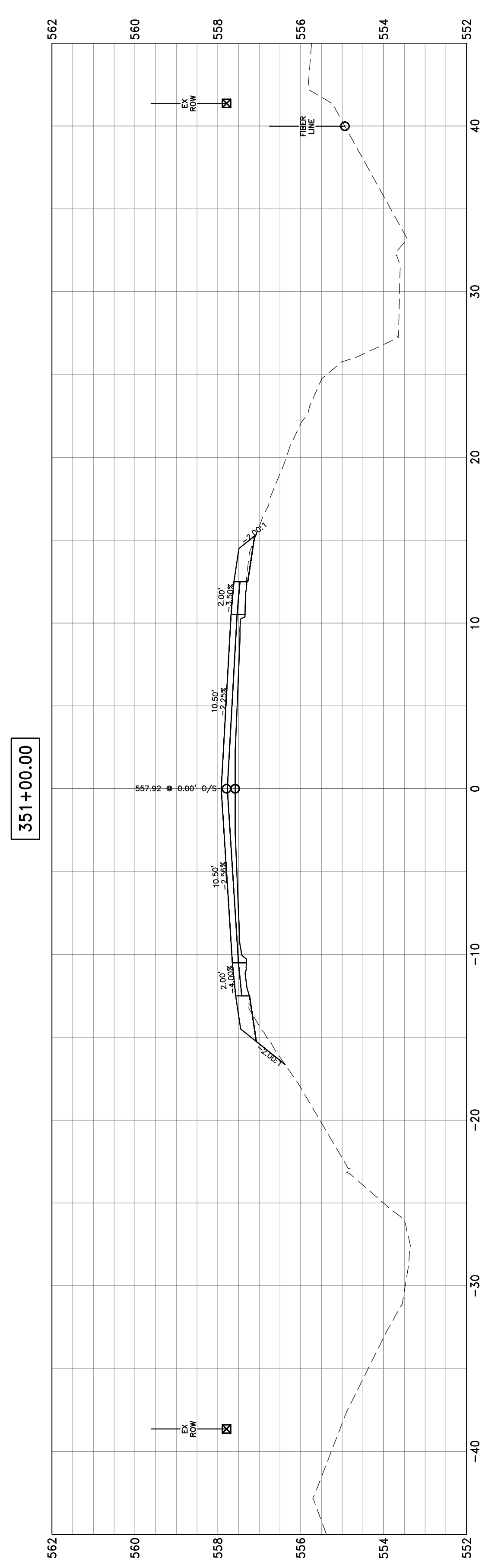

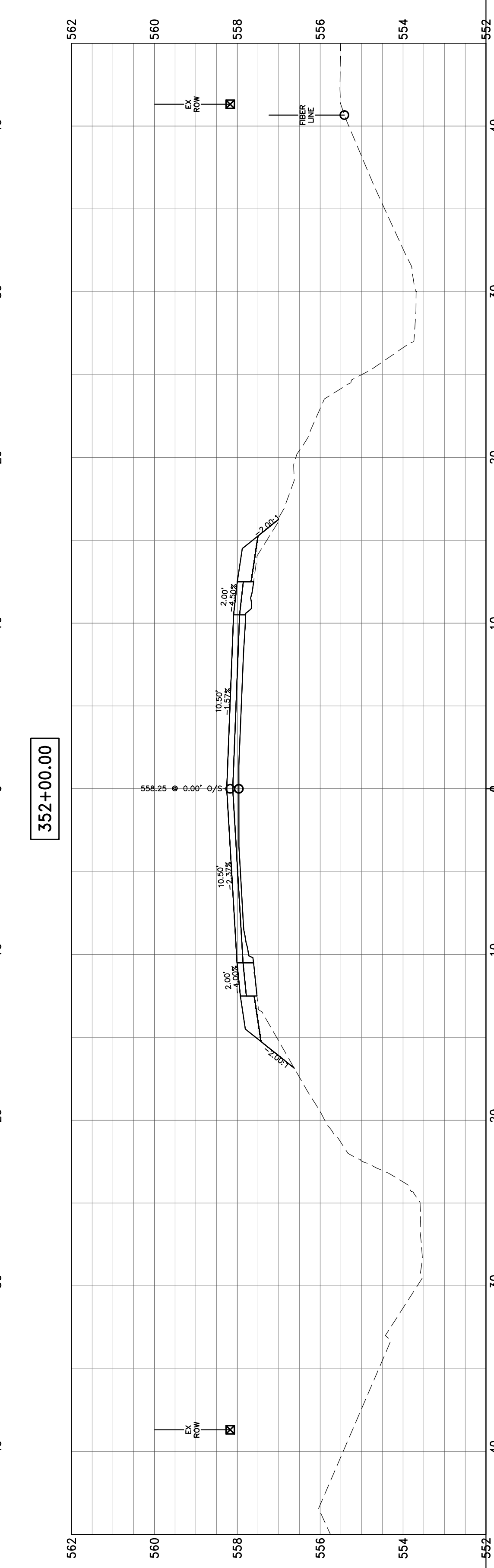
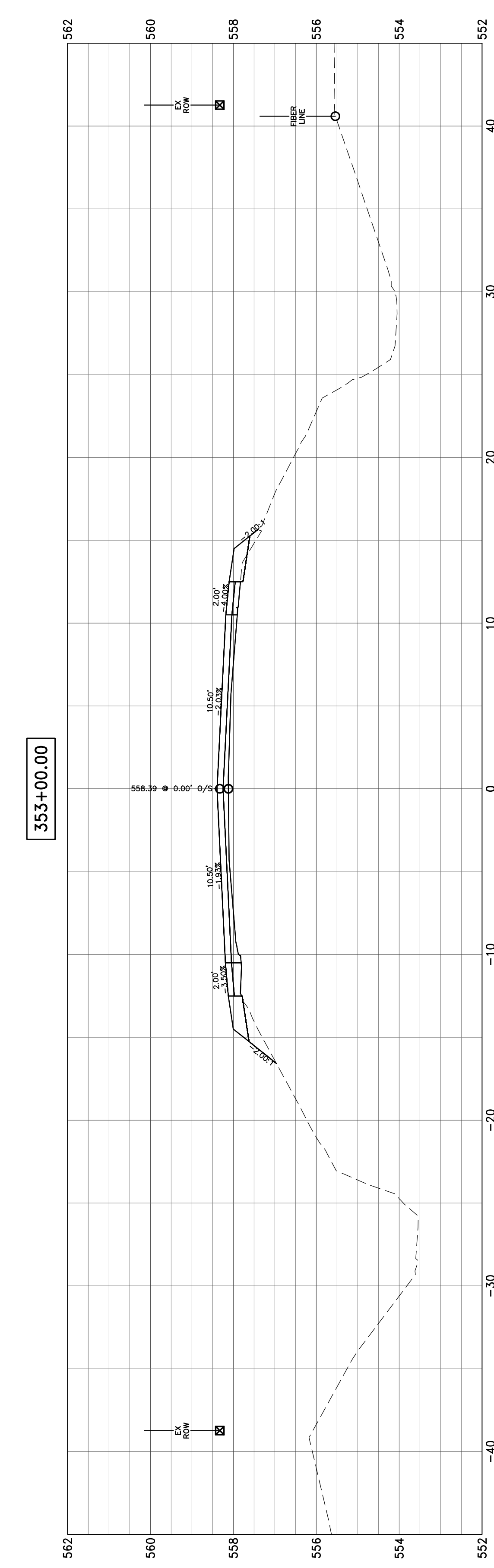
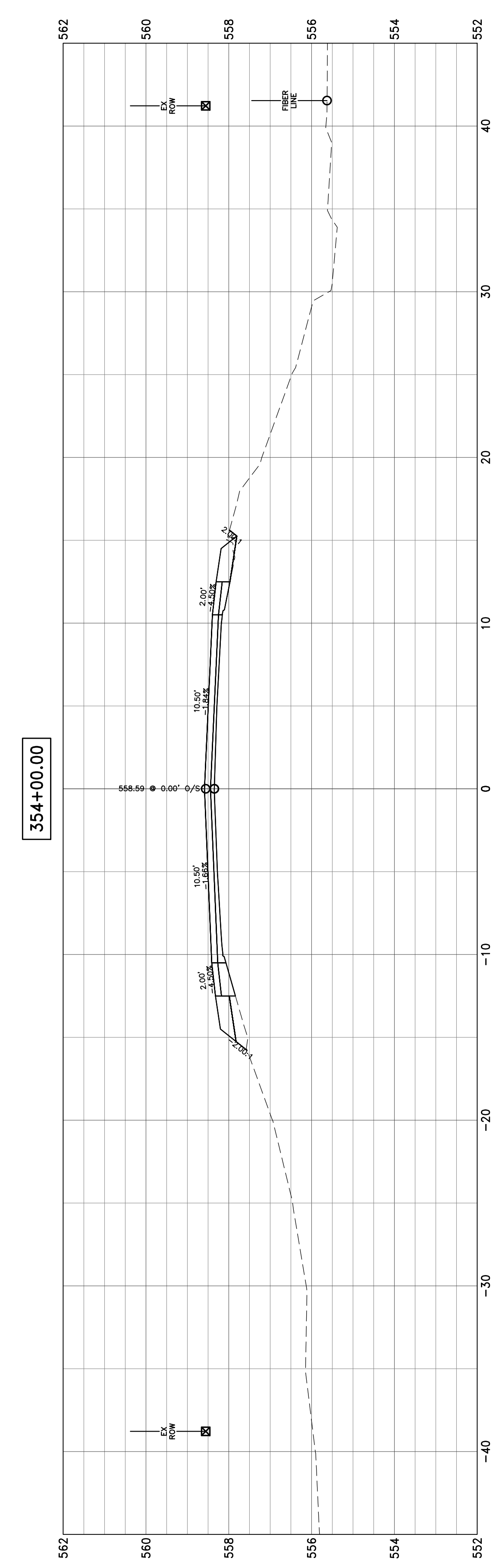
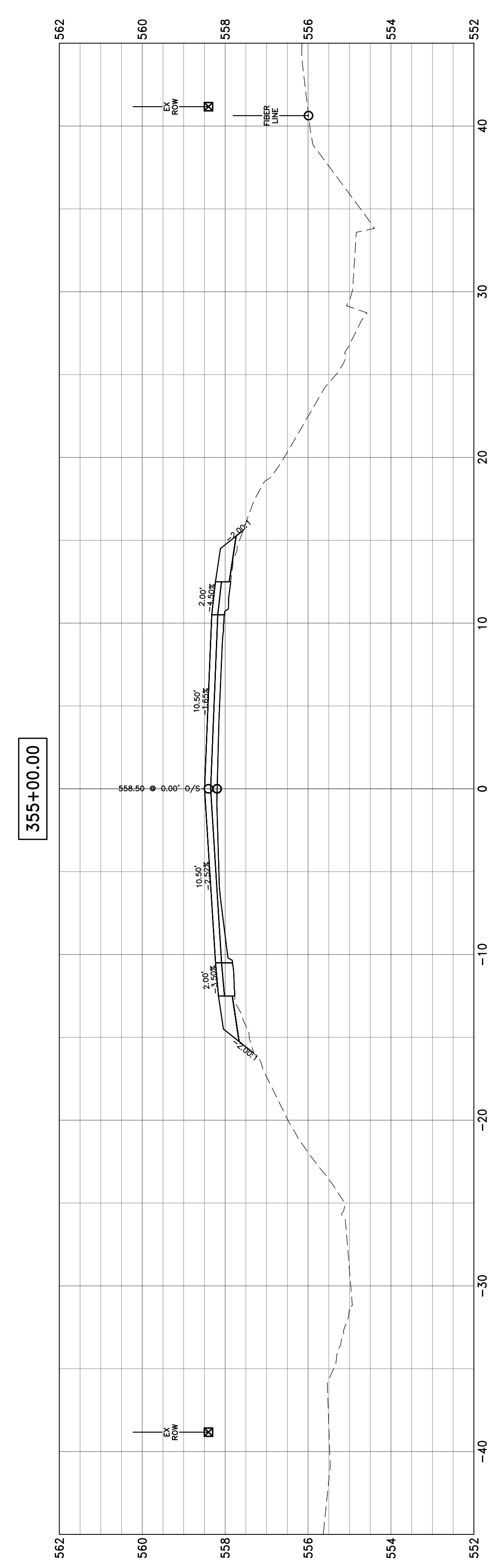
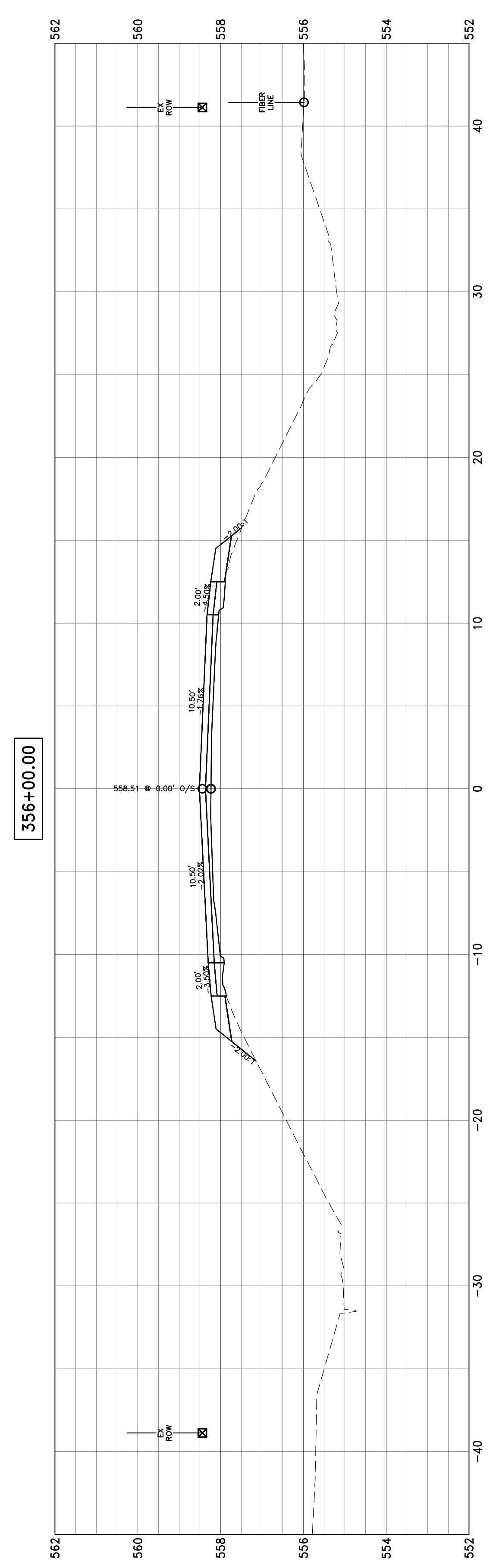

**HAMPTON, LENZINI AND RENWICK, INC.**  
 323 WEST THIRD STREET, P.O. BOX 160  
 MT. CARMEL, ILLINOIS 62863  
**HLR** ILLINOIS PROFESSIONAL DESIGN FIRM  
 LS / PE / SE CORP. 184.000959

PROJECT NO. - 21.0097.330  
 FILE NAME - 210097.dwg  
 PLOT SCALE - 2H=5V  
 PLOT DATE - 06/04/2021

DESIGNED - SEK  
 DRAWN - SEK  
 CHECKED - SAA  
 DATE - 06/04/2021

REVISED - XXXX  
 REVISED - XXXX  
 REVISED - XXXX  
 REVISED - XXXX

**STATE OF ILLINOIS  
 DEPARTMENT OF TRANSPORTATION**

**CROSS SECTIONS**

SCALE: 1"=10' SHEET 97 OF 104 SHEETS STA. 352+00.00 TO STA. 356+00.00

F.A.S.	SECTION	COUNTY	TOTAL SHEETS	SHEET NO.
819	17-00217-00-RS	JEFFERSON	182	175
DIX-IRVINGTON ROAD / CH 39		CONTRACT NO. 99692		
C-99-043-18	ILLINOIS	FEDERAL AID PROJECT: A14M(523)		

