

**NOTES:**

1. SEE DRAWING E-01 FOR IDOT ELECTRICAL SYMBOLS.
2. DISCONNECT THE EXISTING POWER FEED WITHIN THE EXISTING NEW JUNCTION BOX FOR THE E. HARRISON STREET UNDERPASS LIGHTING SYSTEM PROVIDED FROM EXISTING LIGHT TOWER DAB2. THE EXISTING POWER FEED SHALL BE REMOVED FROM THE EXISTING VERTICAL 3" CONDUIT RISER ATTACHED TO STRUCTURE. THE EXISTING POWER FEED SHALL NOT BE REMOVED UNTIL PROPOSED LIGHT TOWER DAB2 HAS BEEN INSTALLED AND THE NEW POWER FEED FROM THE TOWER TO THE EXISTING JUNCTION BOX HAS BEEN INSTALLED AND IS READY TO BE CONNECTED, SEE DRAWINGS E-08 AND E-09. THIS WORK SHALL BE COORDINATED AND STAGED SUCH THAT THE EXISTING UNDERPASS LIGHTING SYSTEM SHALL BE OPERATIONAL DURING NIGHTTIME HOURS. THE CONTRACTOR SHALL PROVIDE TEMPORARY POWER TO THE UNDERPASS LIGHTING SYSTEM, IF NEEDED, TO STAGE THIS WORK AT NO ADDITIONAL COST TO THE CONTRACT.
3. LOCATIONS OF EXISTING ELECTRICAL EQUIPMENT SHOWN ON THIS DRAWING ARE APPROXIMATIONS AND MUST BE VERIFIED IN THE FIELD BY THE CONTRACTOR.
4. THE EXISTING LIGHTING CIRCUITS WILL BE DESTROYED WHEN THE NEW NW RAMP PIER 6 IS CONSTRUCTED. THESE CABLES SHALL BE DE-ENERGIZED PRIOR TO STARTING THE EXCAVATION WORK FOR NW RAMP PIER 6. SEE DRAWING E-09 FOR THE NEW LIGHTING CIRCUIT FEEDS.

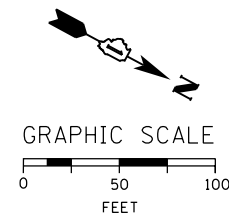
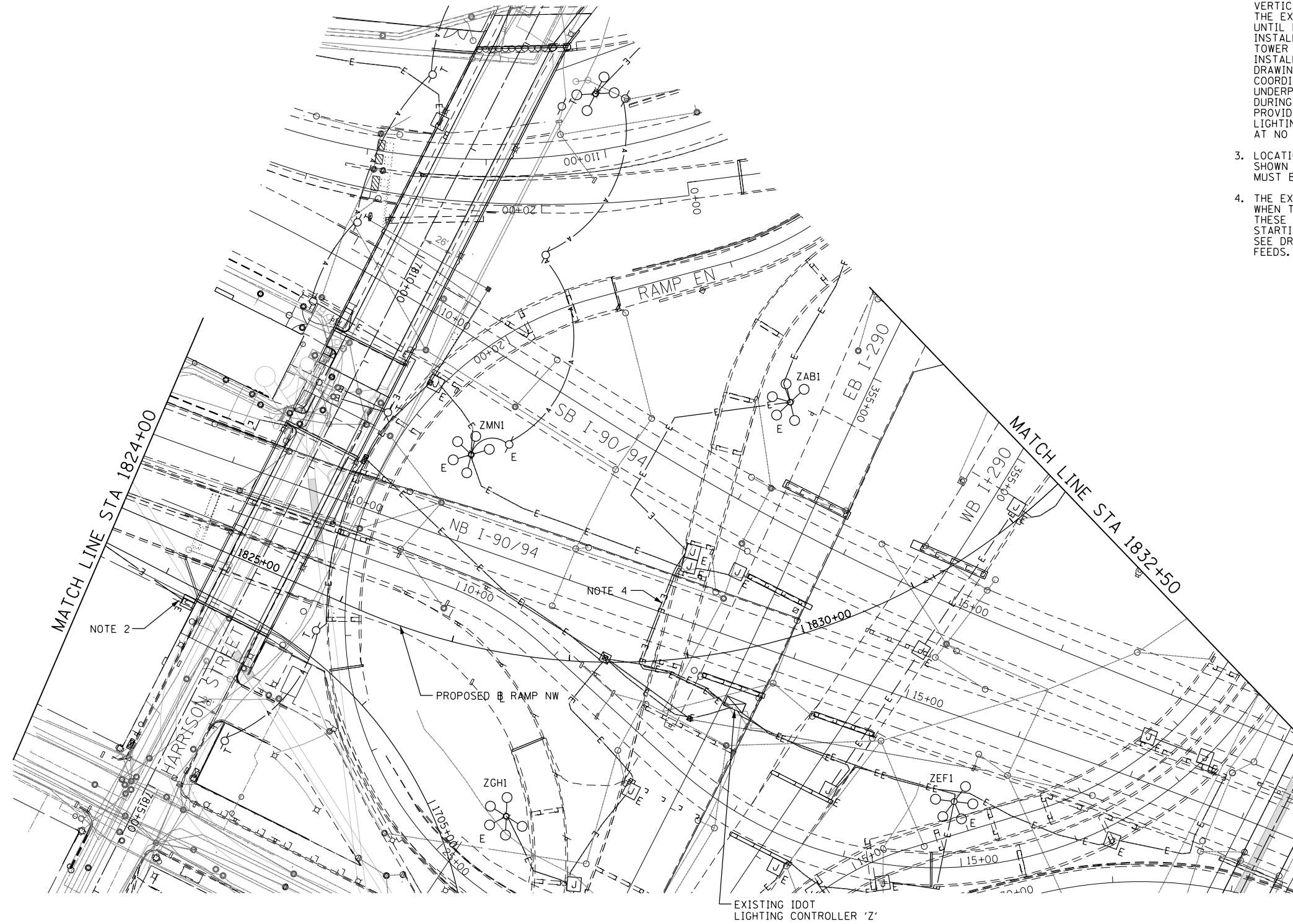

E-04

FILE PATH = p:\388035\pmt\escomon\me\local\p\AECOM\Documents\01\_Americas\Transportation\62629938\_Circle\Phase\_1\000\_CAD\01E\_Electrical\Sheets\60W28\_Contract\0160W28-sht-Light-04



D160W28-sht-Light-04  
 USER NAME = myersc  
 PLOT SCALE = 50.0000' / in.  
 PLOT DATE = 4/24/2014

DESIGNED - WDS	REVISED -
DRAWN - CAM	REVISED -
CHECKED - WDS	REVISED -
DATE - 04/28/14	REVISED -

**STATE OF ILLINOIS  
 DEPARTMENT OF TRANSPORTATION**

**RAMP NORTHWEST  
 EXISTING/TEMPORARY LIGHTING PLAN**  
 SCALE: 1"=50' SHEET 4 OF 17 SHEETS STA. 1824+00 TO STA. 1832+50

F.A.I. RTE.	SECTION	COUNTY	TOTAL SHEETS	SHEET NO.
90/94/290	2013-010R	COOK	747	294
CONTRACT NO. 60W28				
ILLINOIS FED. AID PROJECT				